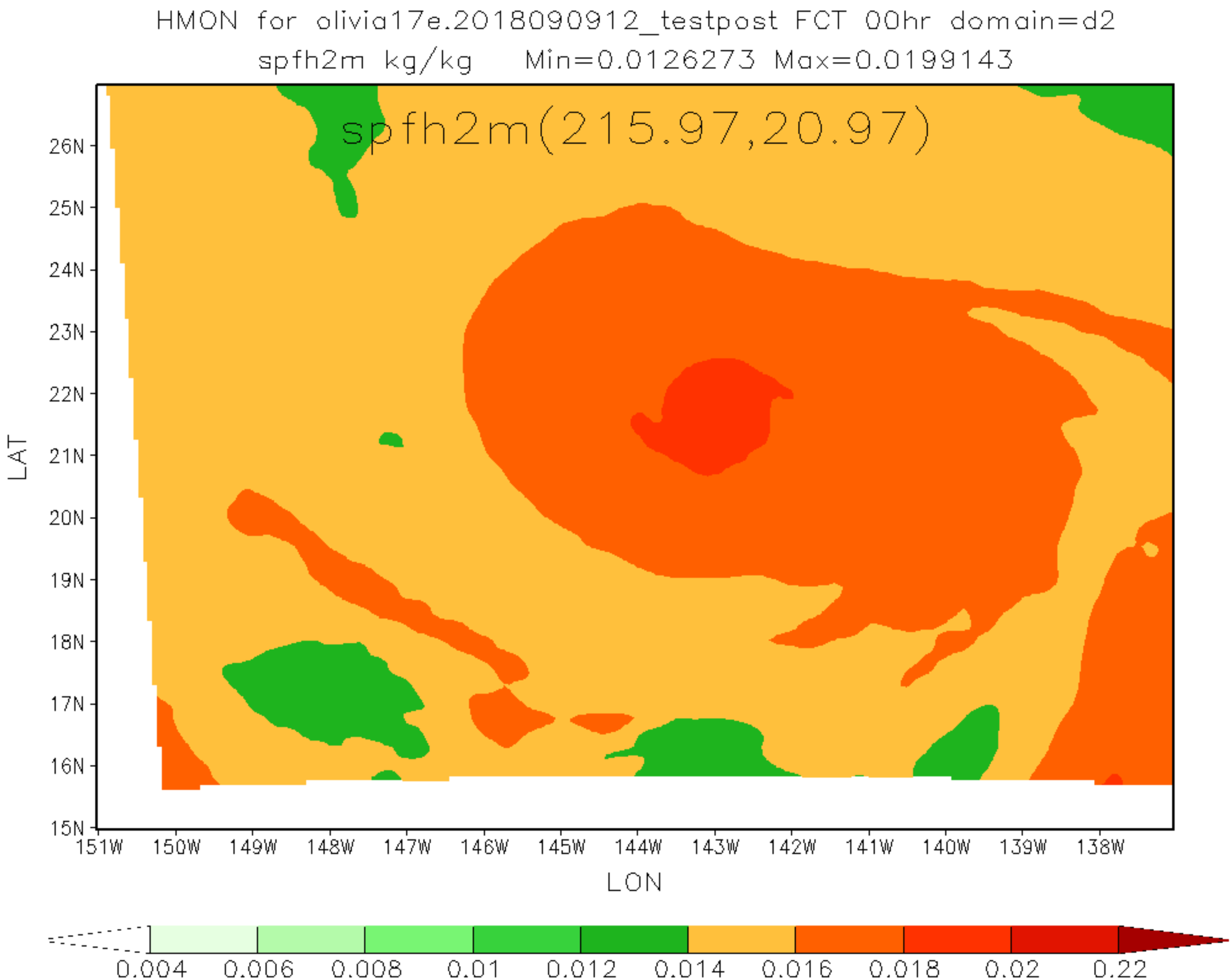
HMON for olivia17e.2018090912_testpost FCT 00hr domain=d2
spfh2m kg/kg Min=0.0126273 Max=0.0199143
spfh2m(215.97,20.97)
26N
25N
24N
23N
22N
21N
20N
19N
18N
17N
16N
15N
LAT
151W
150W
149W
148W
147W
146W
145W
144W
143W
142W
141W
140W
139W
138W
LON
0.004
0.006
0.008
0.01
0.012
0.014
0.016
0.018
0.02
0.22

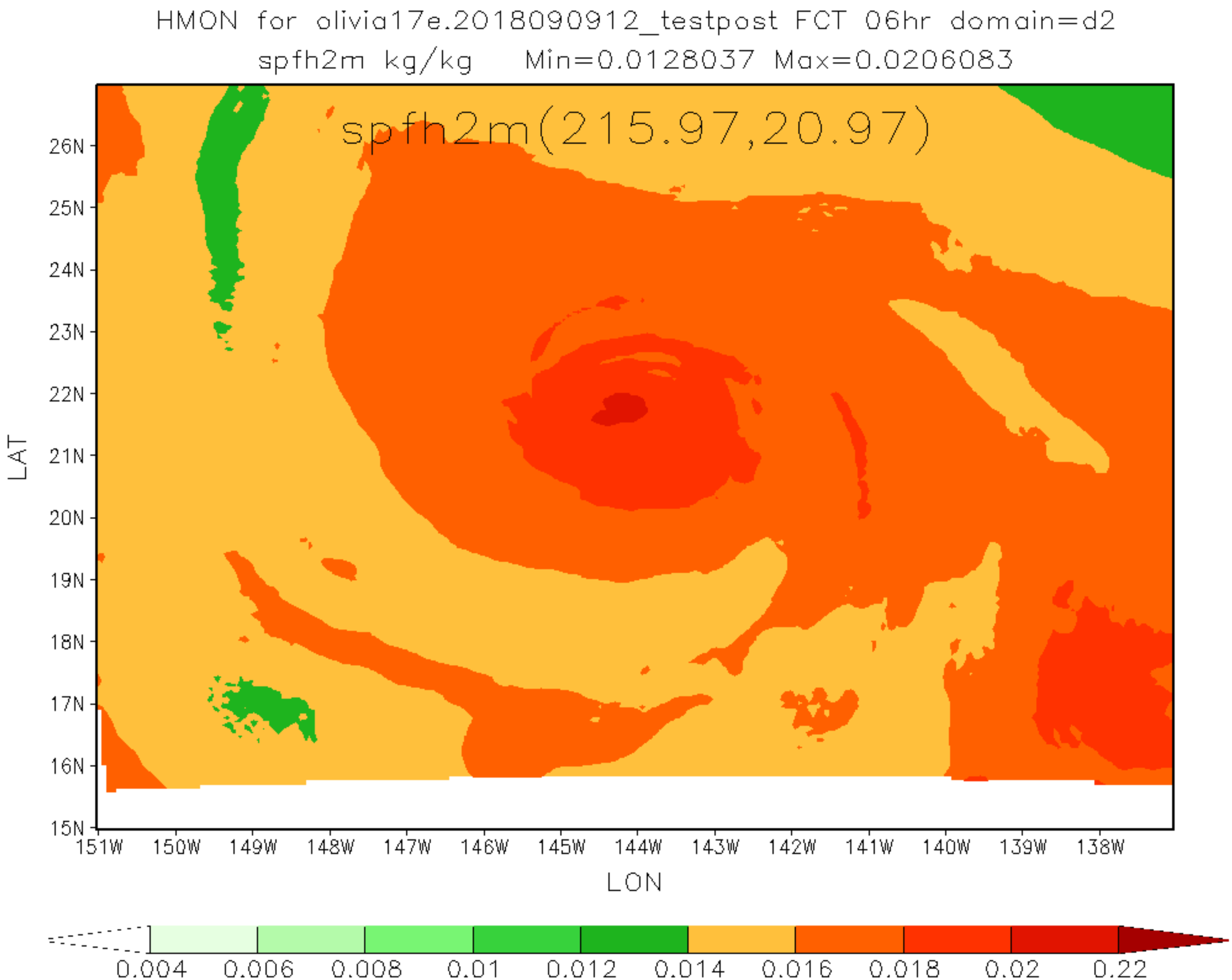
HMON for olivia17e.2018090912_testpost FCT 06hr domain=d2
spfh2m kg/kg Min=0.0128037 Max=0.0206083
spfh2m(215.97,20.97)
26N
25N
24N
23N
22N
21N
20N
19N
18N
17N
16N
15N
LAT
151W
150W
149W
148W
147W
146W
145W
144W
143W
142W
141W
140W
139W
138W
LON
0.004
0.006
0.008
0.01
0.012
0.014
0.016
0.018
0.02
0.22

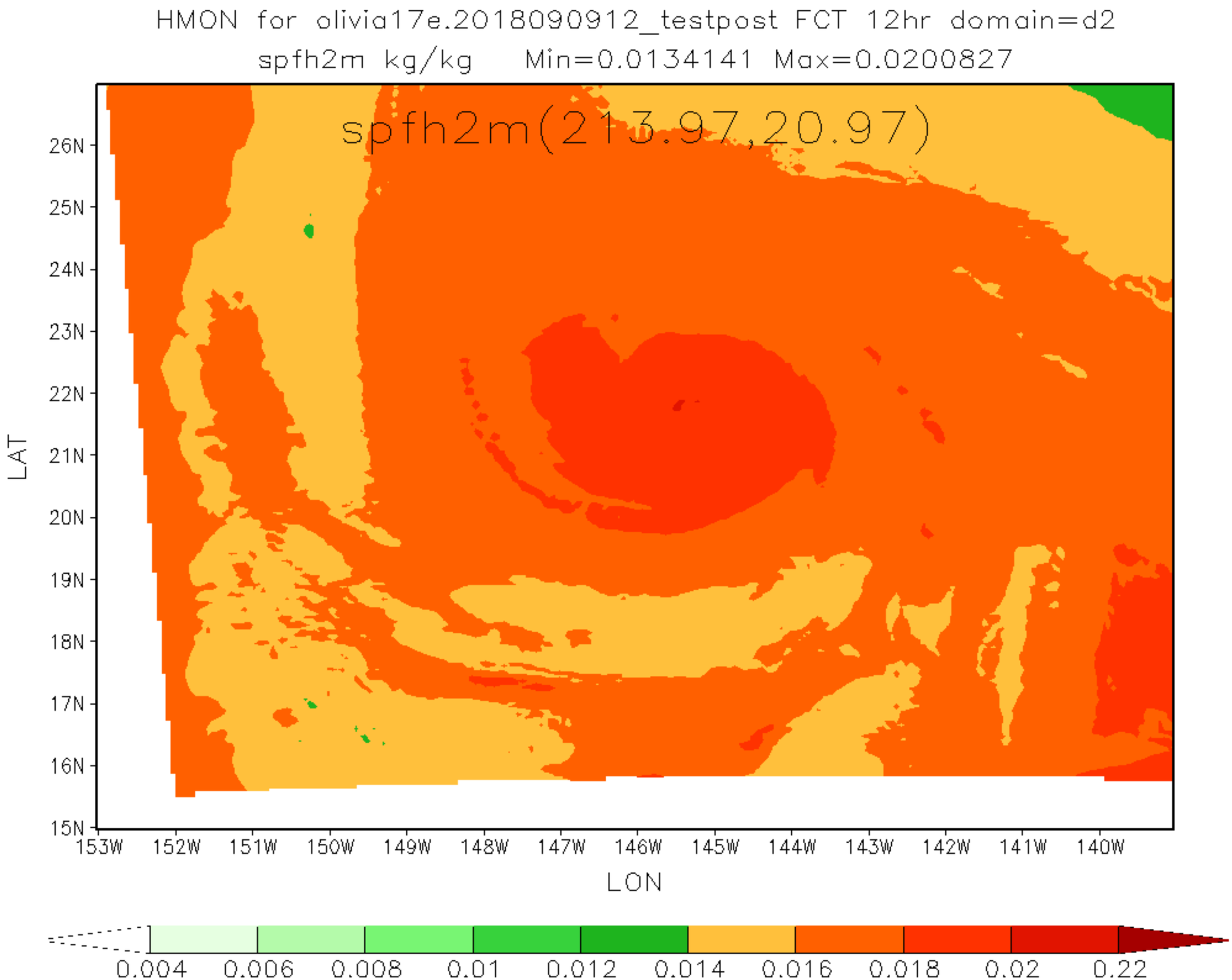
HMON for olivia17e.2018090912_testpost FCT 12hr domain=d2
spfh2m kg/kg Min=0.0134141 Max=0.0200827
spfh2m(213.97,20.97)
26N
25N
24N
23N
22N
21N
20N
19N
18N
17N
16N
15N
LAT
153W
152W
151W
150W
149W
148W
147W
146W
145W
144W
143W
142W
141W
140W
LON
0.004
0.006
0.008
0.01
0.012
0.014
0.016
0.018
0.02
0.22

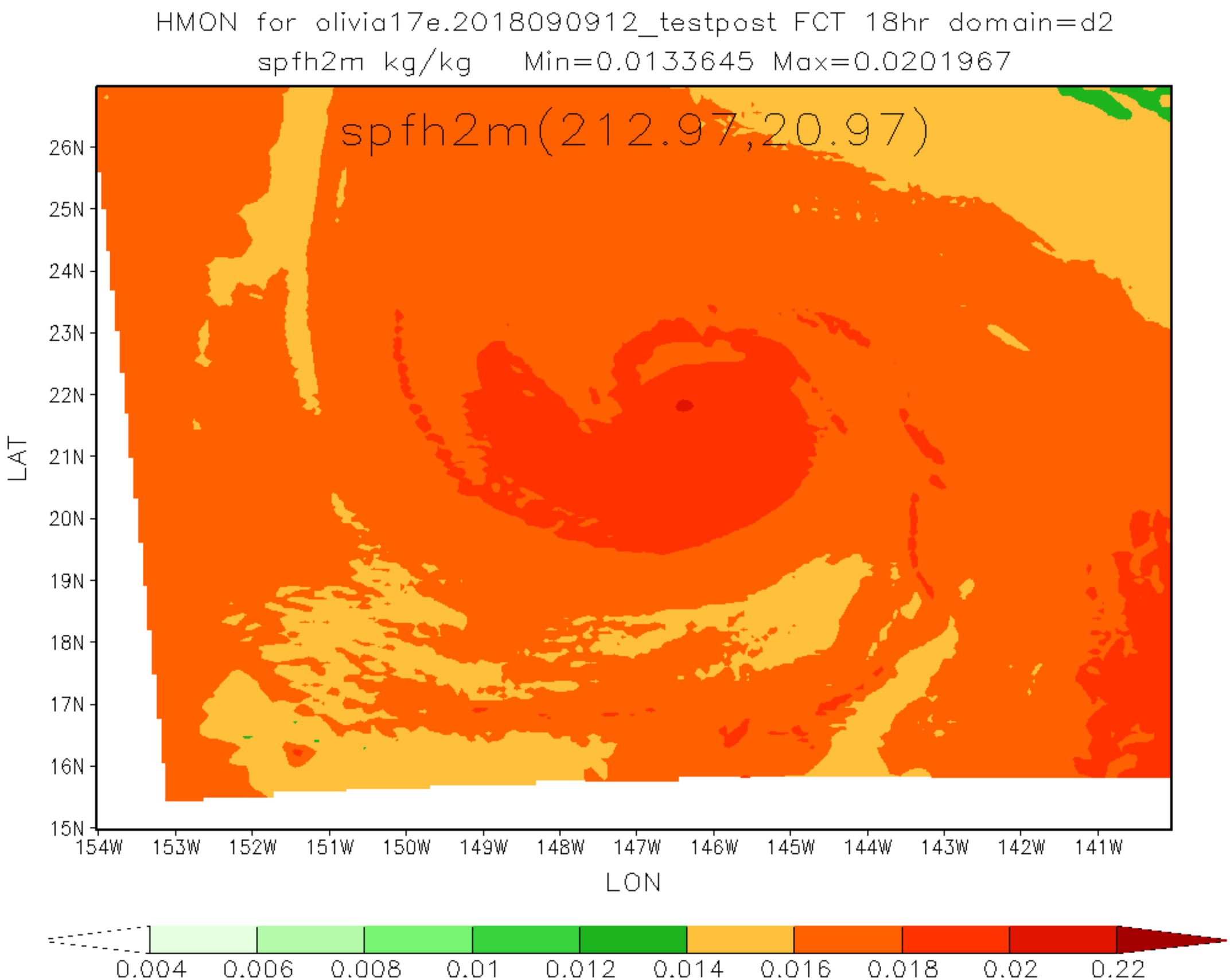
HMON for olivia17e.2018090912_testpost FCT 18hr domain=d2
spfh2m kg/kg Min=0.0133645 Max=0.0201967
spfh2m(212.97,20.97)
26N
25N
24N
23N
22N
21N
20N
19N
18N
17N
16N
15N
LAT
154W
153W
152W
151W
150W
149W
148W
147W
146W
145W
144W
143W
142W
141W
LON
0.004
0.006
0.008
0.01
0.012
0.014
0.016
0.018
0.02
0.22

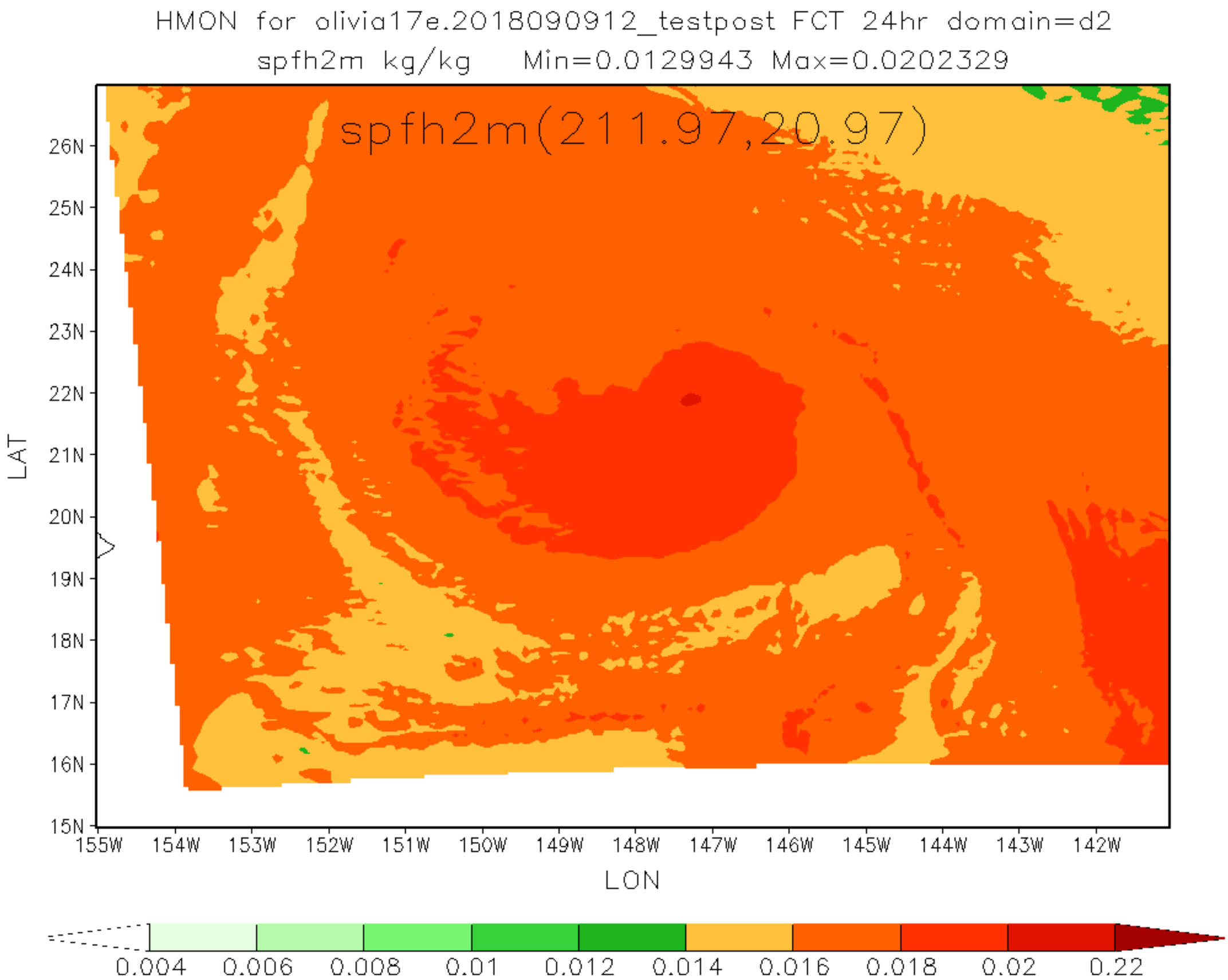
HMON for olivia17e.2018090912_testpost FCT 24hr domain=d2
spfh2m kg/kg Min=0.0129943 Max=0.0202329
spfh2m(211.97,20.97)
26N
25N
24N
23N
22N
21N
20N
19N
18N
17N
16N
15N
LAT
155W
154W
153W
152W
151W
150W
149W
148W
147W
146W
145W
144W
143W
142W
LON
0.004
0.006
0.008
0.01
0.012
0.014
0.016
0.018
0.02
0.22

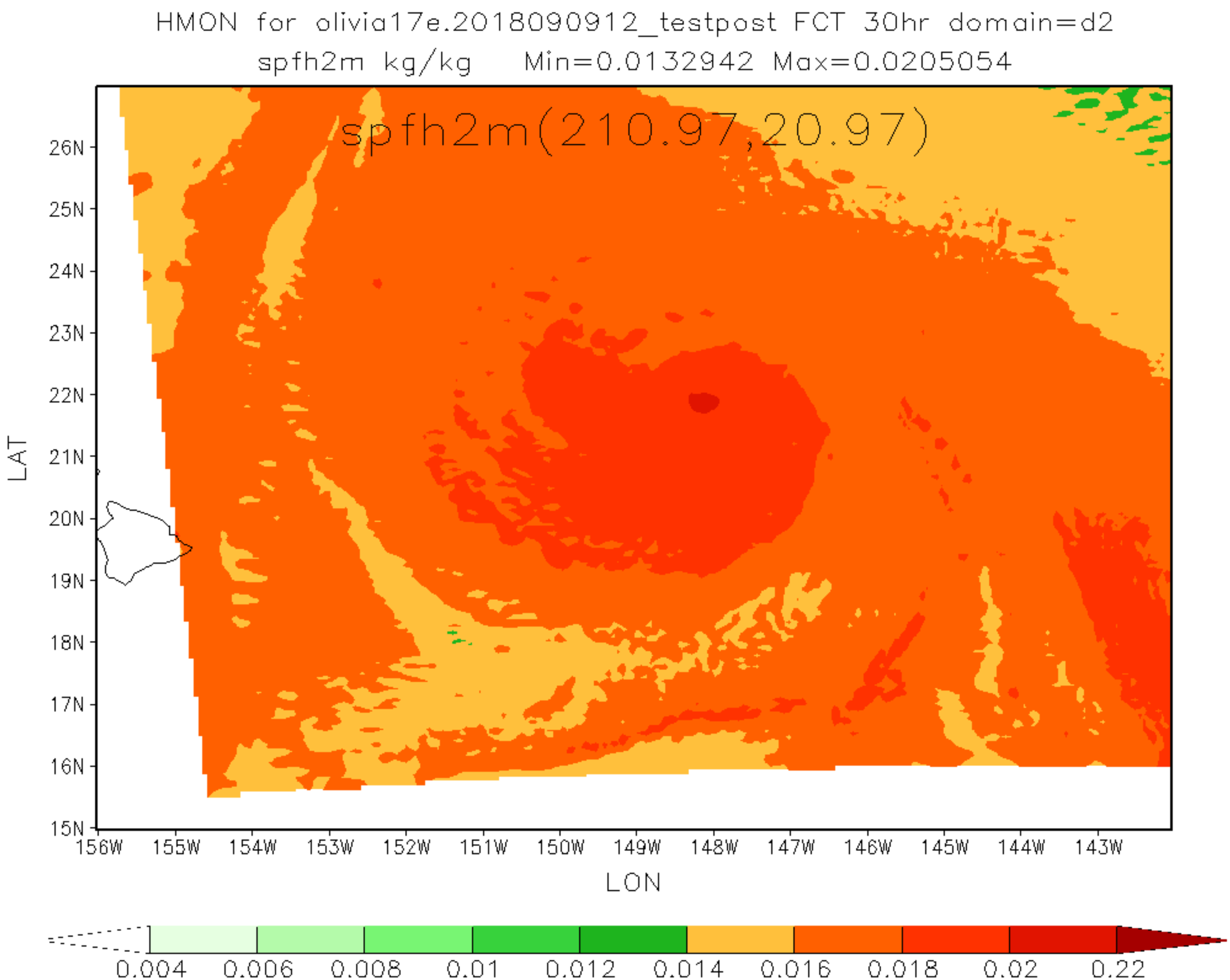
HMON for olivia17e.2018090912_testpost FCT 30hr domain=d2
spfh2m kg/kg Min=0.0132942 Max=0.0205054
spfh2m(210.97,20.97)
26N
25N
24N
23N
22N
21N
20N
19N
18N
17N
16N
15N
LAT
156W
155W
154W
153W
152W
151W
150W
149W
148W
147W
146W
145W
144W
143W
LON
0.004
0.006
0.008
0.01
0.012
0.014
0.016
0.018
0.02
0.22

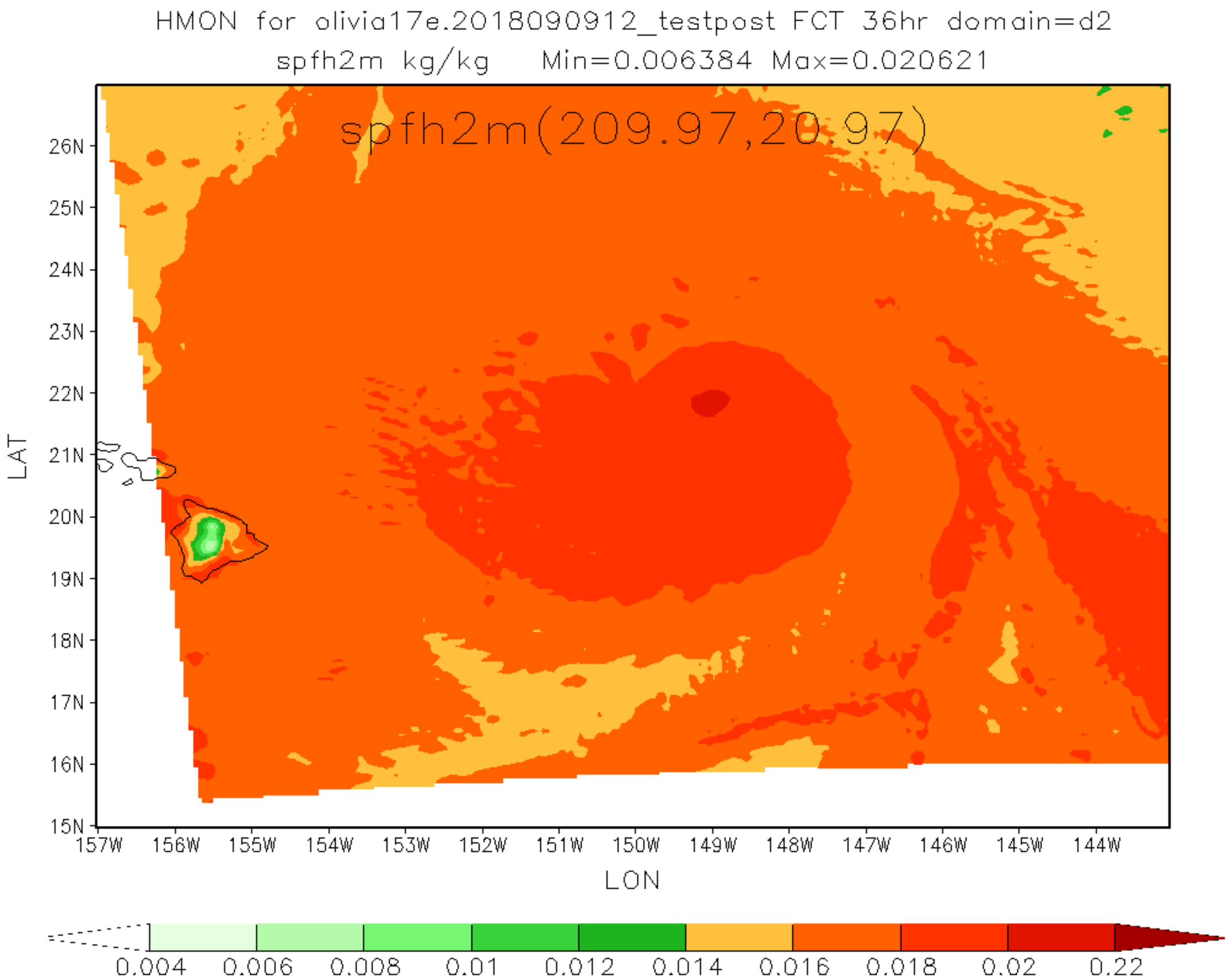
HMON for olivia17e.2018090912_testpost FCT 36hr domain=d2
spfh2m kg/kg Min=0.006384 Max=0.020621
spfh2m(209.97,20.97)
26N
25N
24N
23N
22N
21N
20N
19N
18N
17N
16N
15N
LAT
157W
156W
155W
154W
153W
152W
151W
150W
149W
148W
147W
146W
145W
144W
LON
0.004
0.006
0.008
0.01
0.012
0.014
0.016
0.018
0.02
0.22

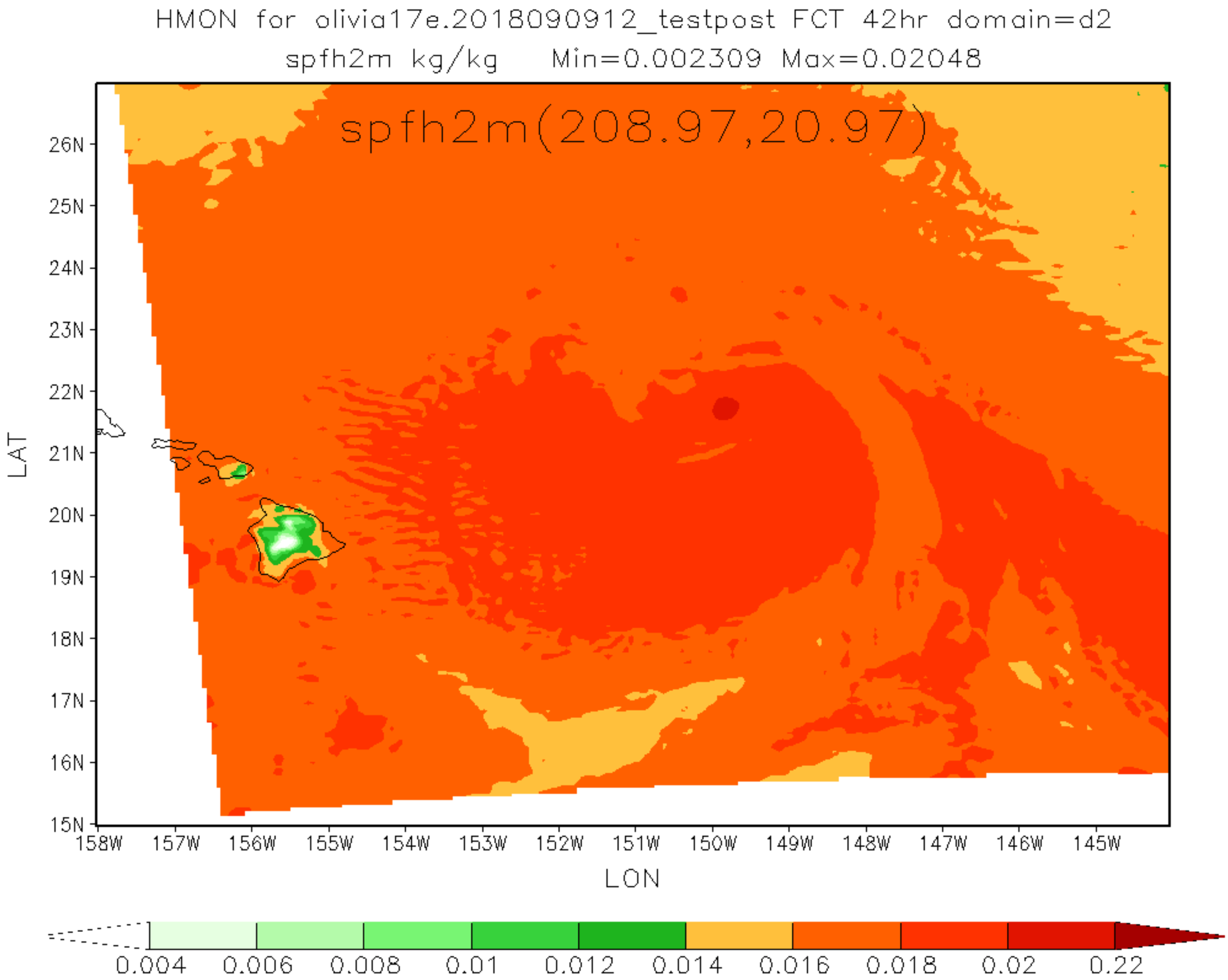
HMON for olivia17e.2018090912_testpost FCT 42hr domain=d2
spfh2m kg/kg Min=0.002309 Max=0.02048
spfh2m(208.97,20.97)
26N
25N
24N
23N
22N
21N
20N
19N
18N
17N
16N
15N
LAT
158W
157W
156W
155W
154W
153W
152W
151W
150W
149W
148W
147W
146W
145W
LON
0.004
0.006
0.008
0.01
0.012
0.014
0.016
0.018
0.02
0.22

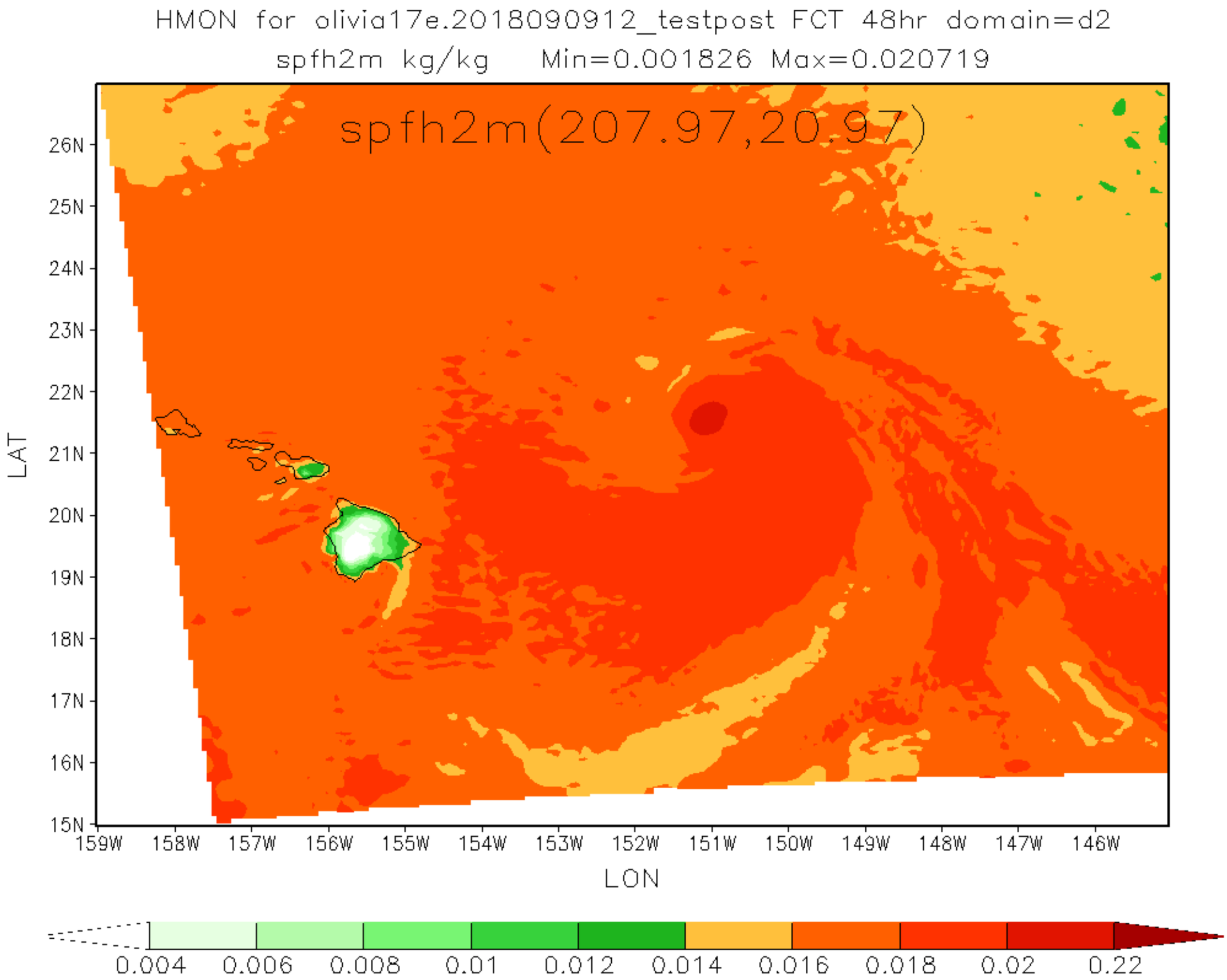
HMON for olivia17e.2018090912_testpost FCT 48hr domain=d2
spfh2m kg/kg Min=0.001826 Max=0.020719
spfh2m(207.97,20.97)
26N
25N
24N
23N
22N
21N
20N
19N
18N
17N
16N
15N
LAT
159W
158W
157W
156W
155W
154W
153W
152W
151W
150W
149W
148W
147W
146W
LON
0.004
0.006
0.008
0.01
0.012
0.014
0.016
0.018
0.02
0.22

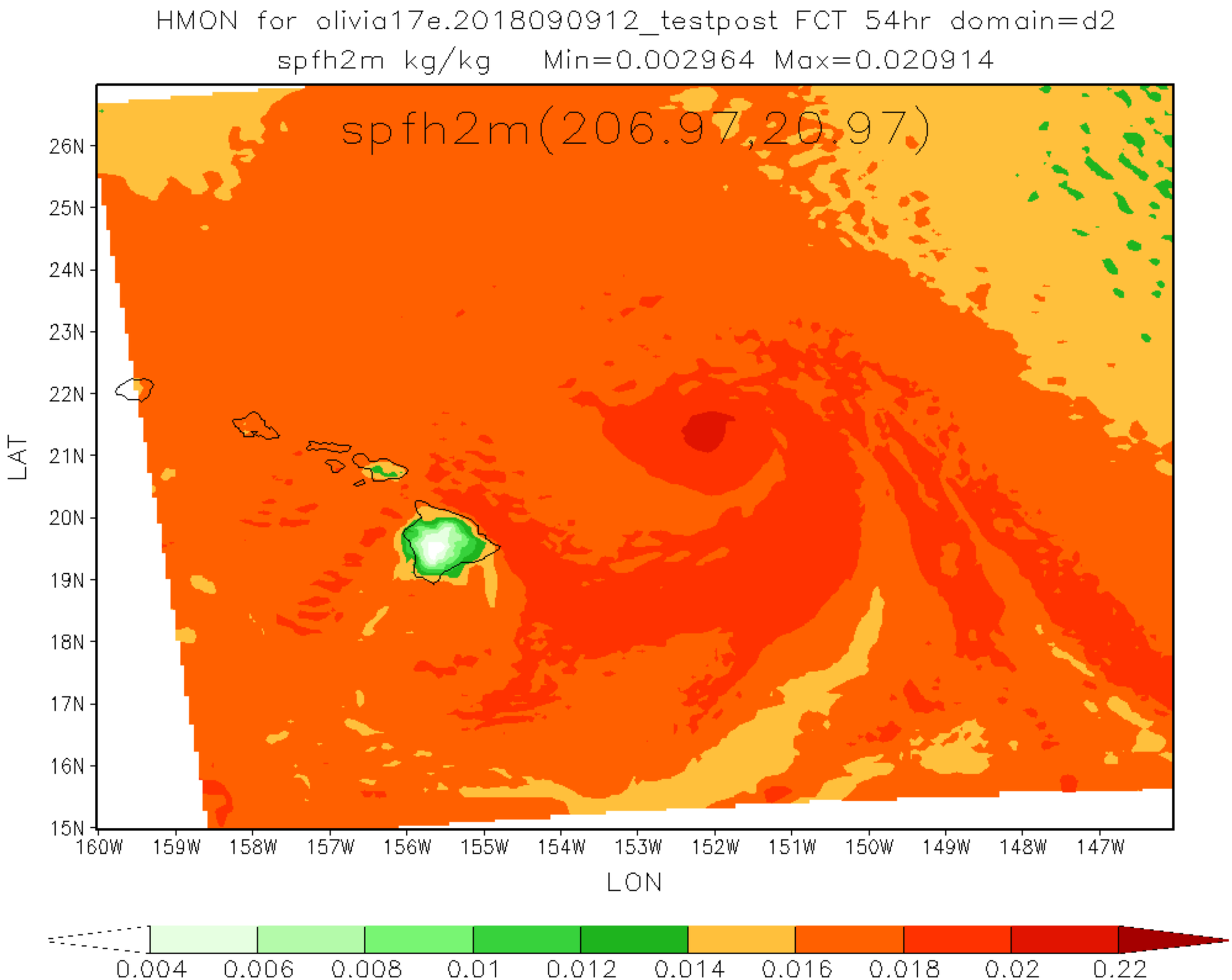
HMON for olivia17e.2018090912_testpost FCT 54hr domain=d2
spfh2m kg/kg Min=0.002964 Max=0.020914
spfh2m(206.97,20.97)
26N
25N
24N
23N
22N
21N
20N
19N
18N
17N
16N
15N
LAT
160W
159W
158W
157W
156W
155W
154W
153W
152W
151W
150W
149W
148W
147W
LON
0.004
0.006
0.008
0.01
0.012
0.014
0.016
0.018
0.02
0.22

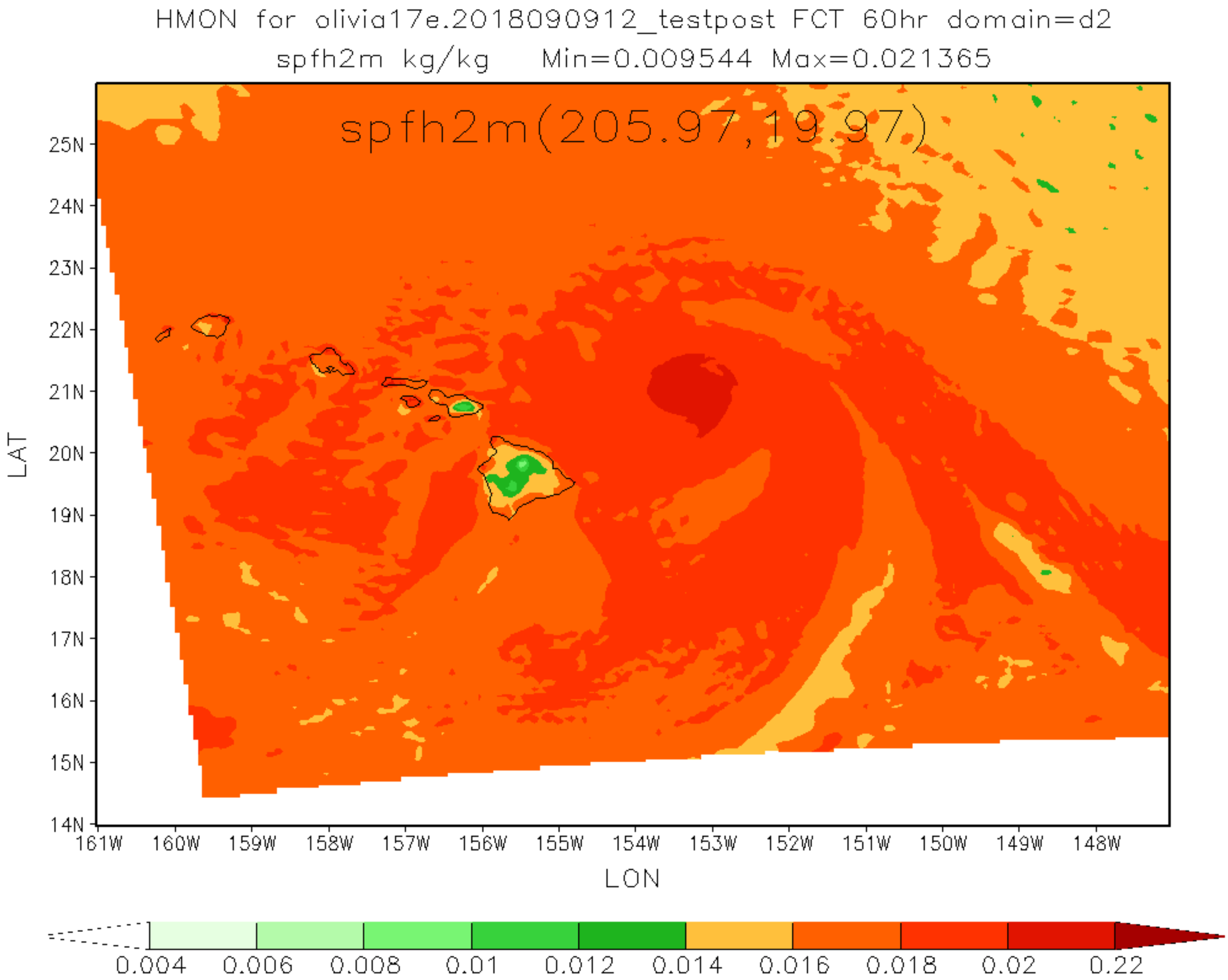
HMON for olivia17e.2018090912_testpost FCT 60hr domain=d2
spfh2m kg/kg Min=0.009544 Max=0.021365
spfh2m(205.97,19.97)
25N
24N
23N
22N
21N
20N
19N
18N
17N
16N
15N
14N
LAT
161W
160W
159W
158W
157W
156W
155W
154W
153W
152W
151W
150W
149W
148W
LON
0.004
0.006
0.008
0.01
0.012
0.014
0.016
0.018
0.02
0.22

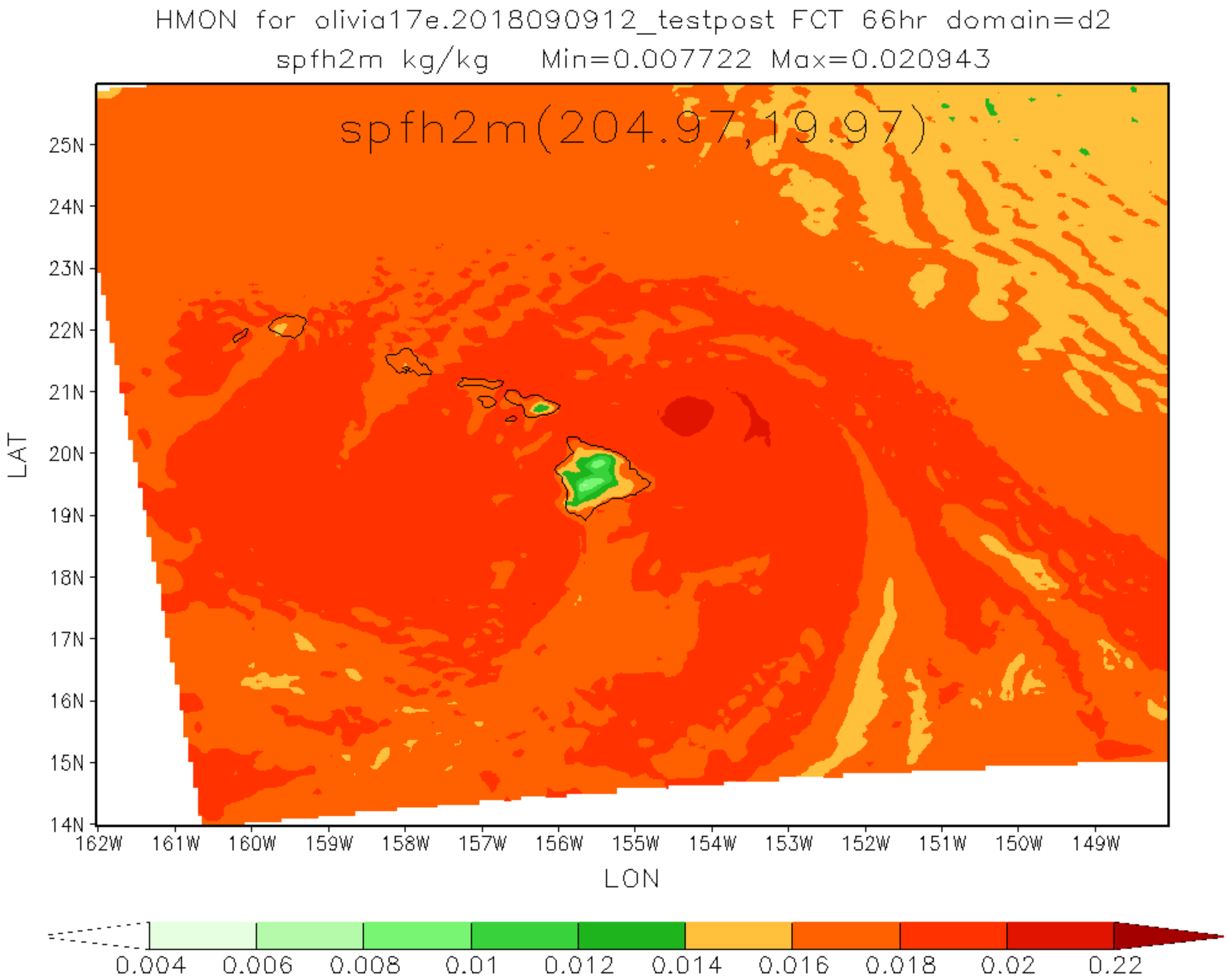
HMON for olivia17e.2018090912_testpost FCT 66hr domain=d2
spfh2m kg/kg Min=0.007722 Max=0.020943
spfh2m(204.97,19.97)
25N
24N
23N
22N
21N
20N
19N
18N
17N
16N
15N
14N
LAT
162W
161W
160W
159W
158W
157W
156W
155W
154W
153W
152W
151W
150W
149W
LON
0.004
0.006
0.008
0.01
0.012
0.014
0.016
0.018
0.02
0.22

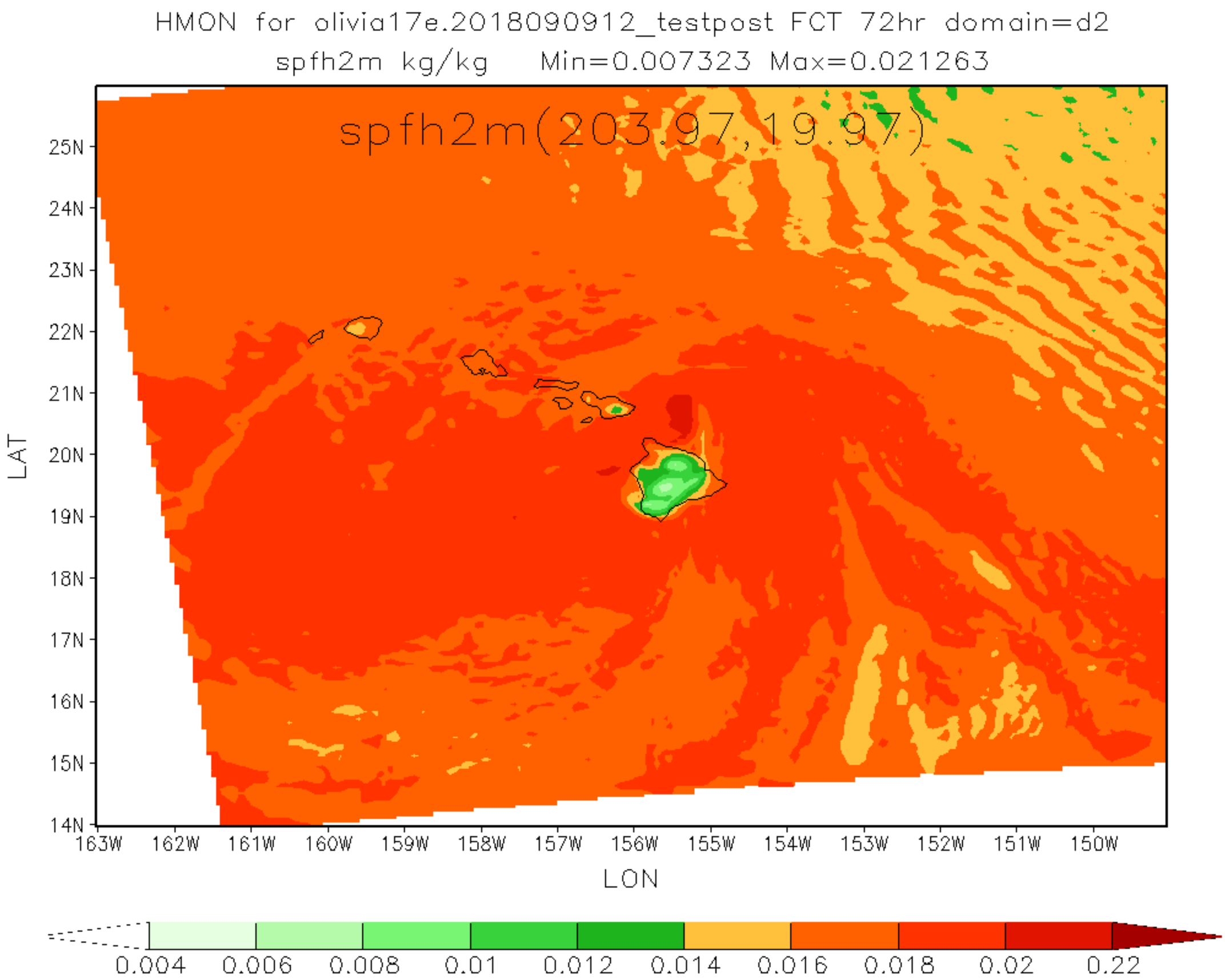
HMON for olivia17e.2018090912_testpost FCT 72hr domain=d2
spfh2m kg/kg Min=0.007323 Max=0.021263
spfh2m(203.97,19.97)
25N
24N
23N
22N
21N
20N
19N
18N
17N
16N
15N
14N
LAT
163W
162W
161W
160W
159W
158W
157W
156W
155W
154W
153W
152W
151W
150W
LON
0.004
0.006
0.008
0.01
0.012
0.014
0.016
0.018
0.02
0.22

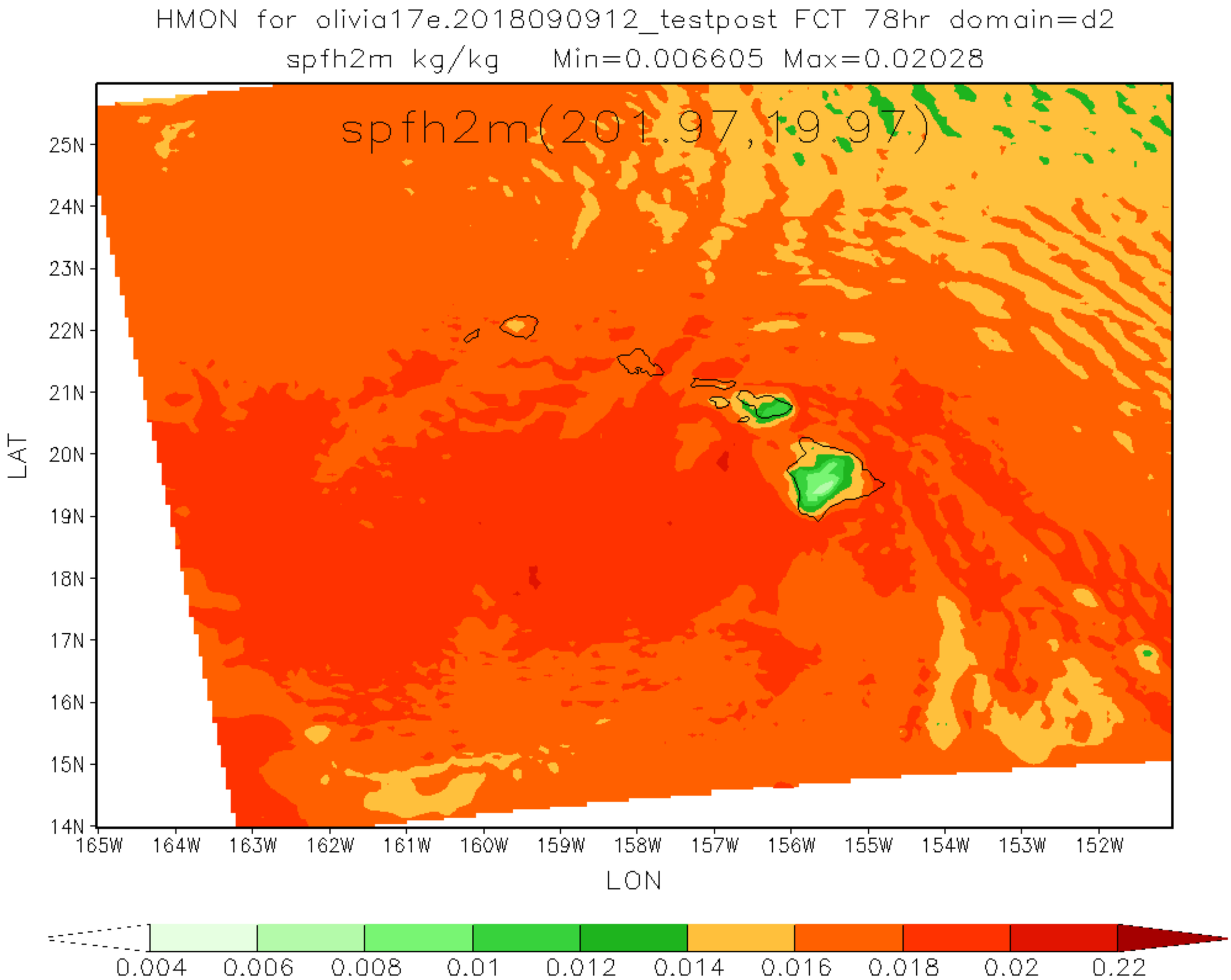
HMON for olivia17e.2018090912_testpost FCT 78hr domain=d2
spfh2m kg/kg Min=0.006605 Max=0.02028
spfh2m(201,97,19,97)
25N
24N
23N
22N
21N
20N
19N
18N
17N
16N
15N
14N
LAT
165W
164W
163W
162W
161W
160W
159W
158W
157W
156W
155W
154W
153W
152W
LON
0.004
0.006
0.008
0.01
0.012
0.014
0.016
0.018
0.02
0.22

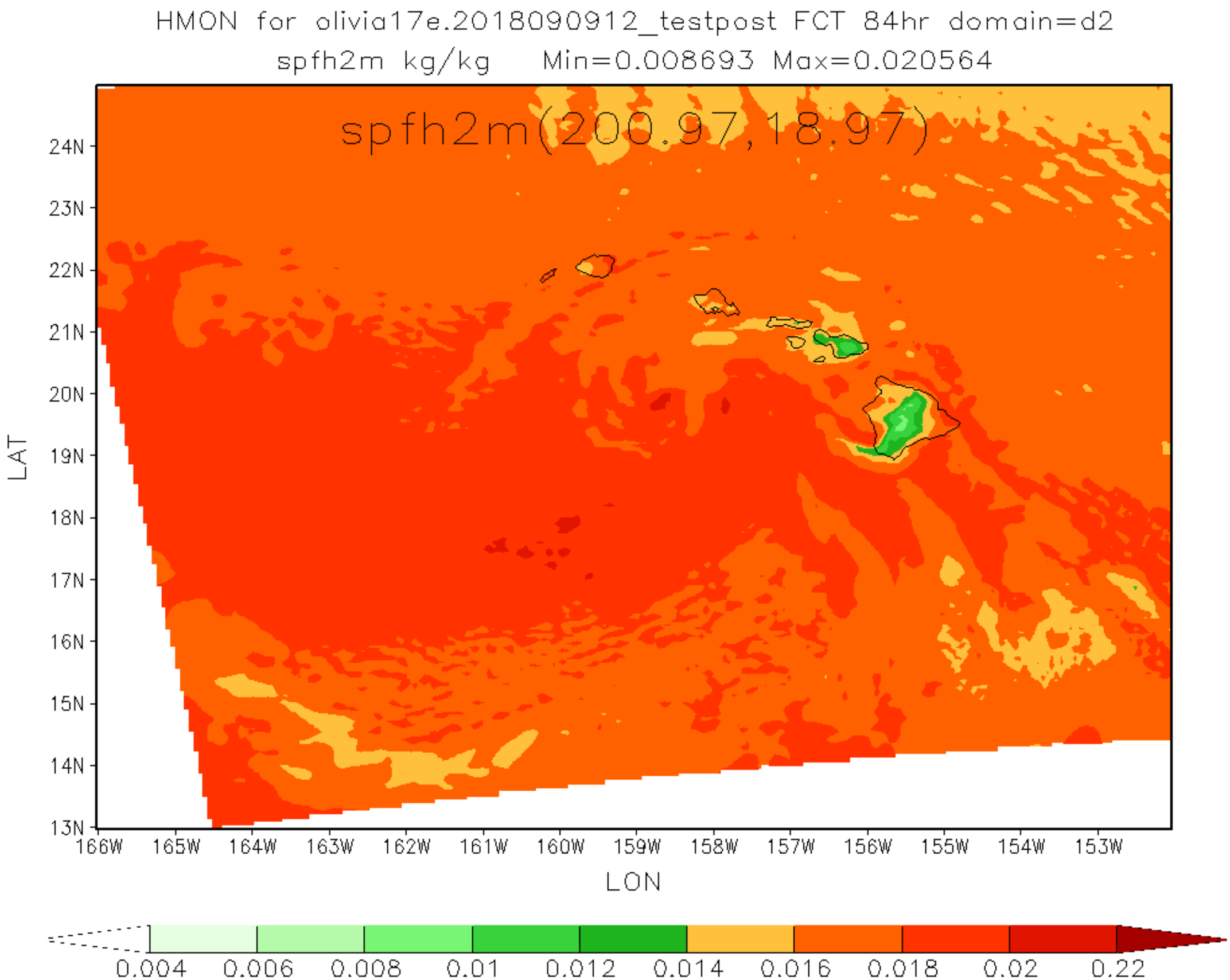
HMON for olivia17e.2018090912_testpost FCT 84hr domain=d2
spfh2m kg/kg Min=0.008693 Max=0.020564
spfh2m(200.97,18.97)
24N
23N
22N
21N
20N
19N
18N
17N
16N
15N
14N
13N
LAT
166W
165W
164W
163W
162W
161W
160W
159W
158W
157W
156W
155W
154W
153W
LON
0.004
0.006
0.008
0.01
0.012
0.014
0.016
0.018
0.02
0.22

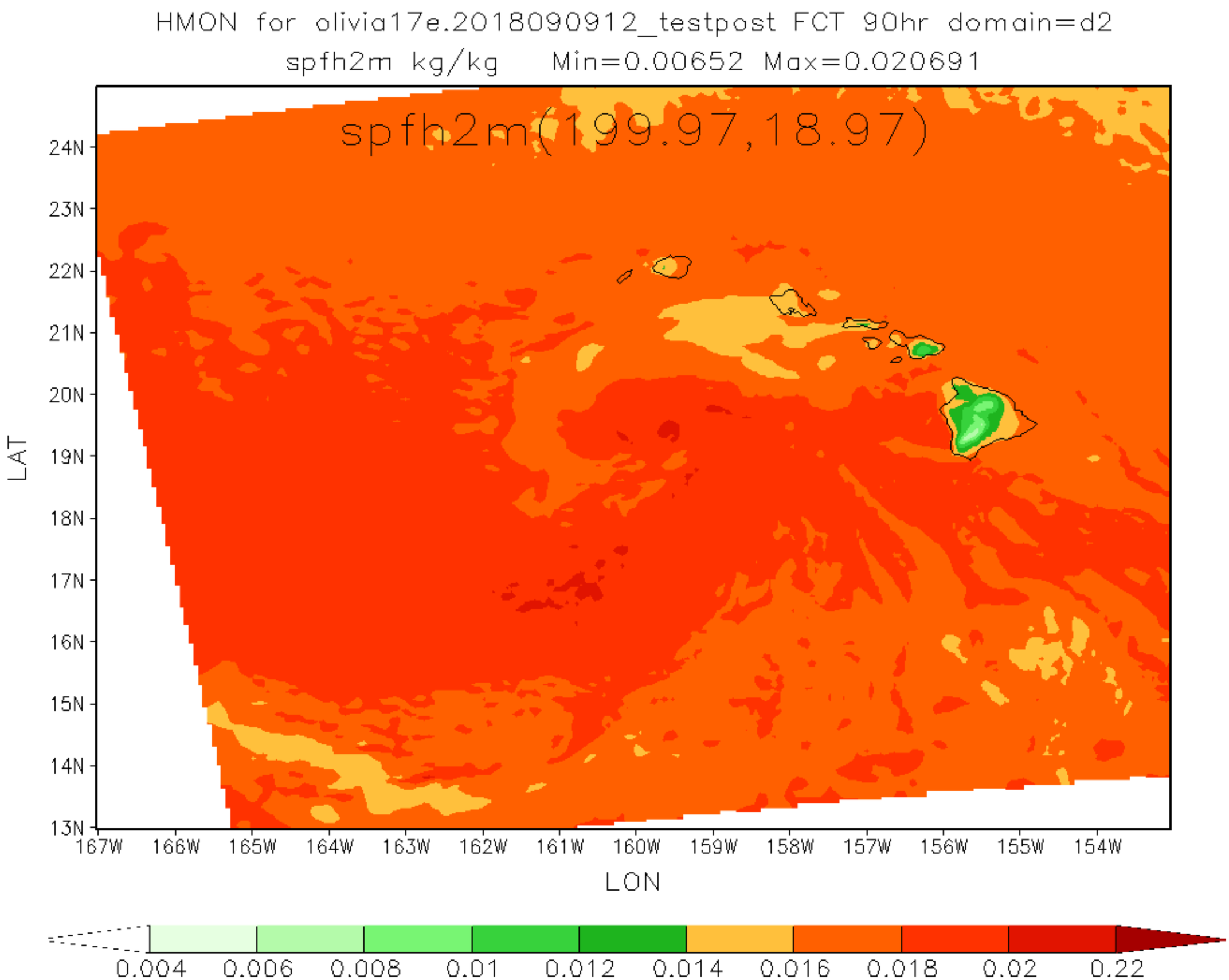
HMON for olivia17e.2018090912_testpost FCT 90hr domain=d2
spfh2m kg/kg Min=0.00652 Max=0.020691
spfh2m(199.97,18.97)
24N
23N
22N
21N
20N
19N
18N
17N
16N
15N
14N
13N
LAT
167W
166W
165W
164W
163W
162W
161W
160W
159W
158W
157W
156W
155W
154W
LON
0.004
0.006
0.008
0.01
0.012
0.014
0.016
0.018
0.02
0.22

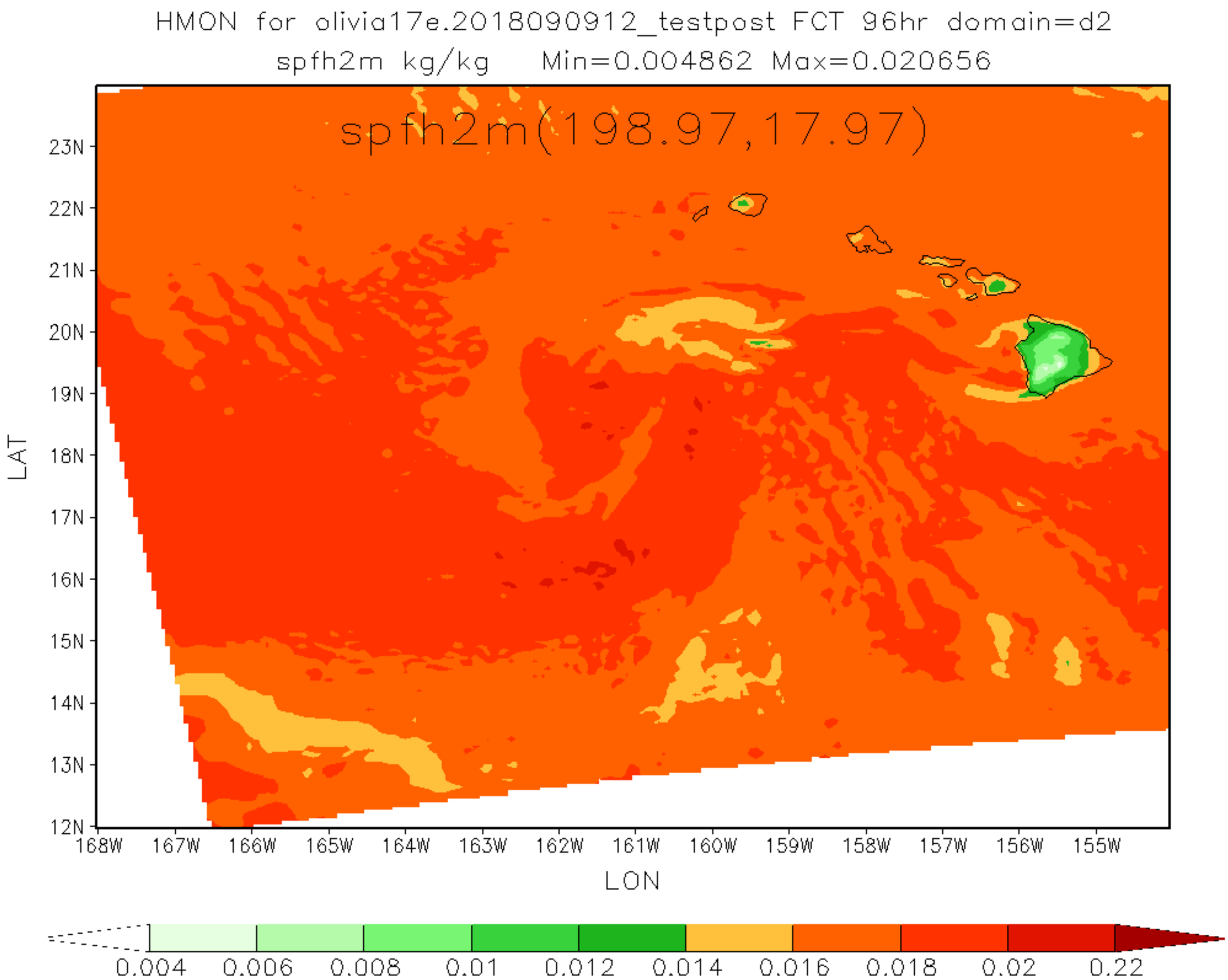
HMON for olivia17e.2018090912_testpost FCT 96hr domain=d2
spfh2m kg/kg Min=0.004862 Max=0.020656
spfh2m(198.97,17.97)
23N
22N
21N
20N
19N
18N
17N
16N
15N
14N
13N
12N
LAT
168W
167W
166W
165W
164W
163W
162W
161W
160W
159W
158W
157W
156W
155W
LON
0.004
0.006
0.008
0.01
0.012
0.014
0.016
0.018
0.02
0.22

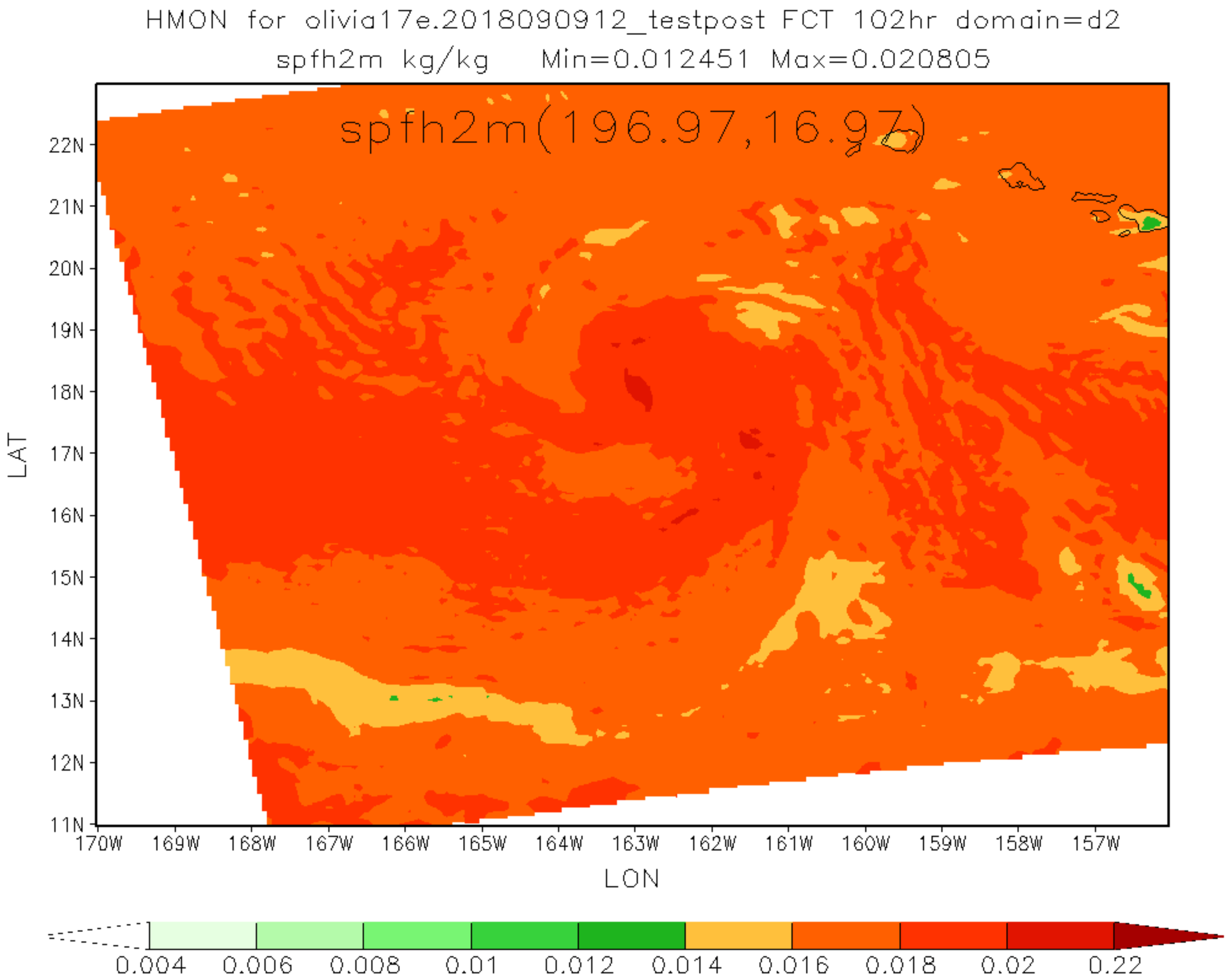
HMON for olivia17e.2018090912_testpost FCT 102hr domain=d2
spfh2m kg/kg Min=0.012451 Max=0.020805
spfh2m(196.97,16.97)
LAT
22N
21N
20N
19N
18N
17N
16N
15N
14N
13N
12N
11N
170W
169W
168W
167W
166W
165W
164W
163W
162W
161W
160W
159W
158W
157W
LON
0.004
0.006
0.008
0.01
0.012
0.014
0.016
0.018
0.02
0.22

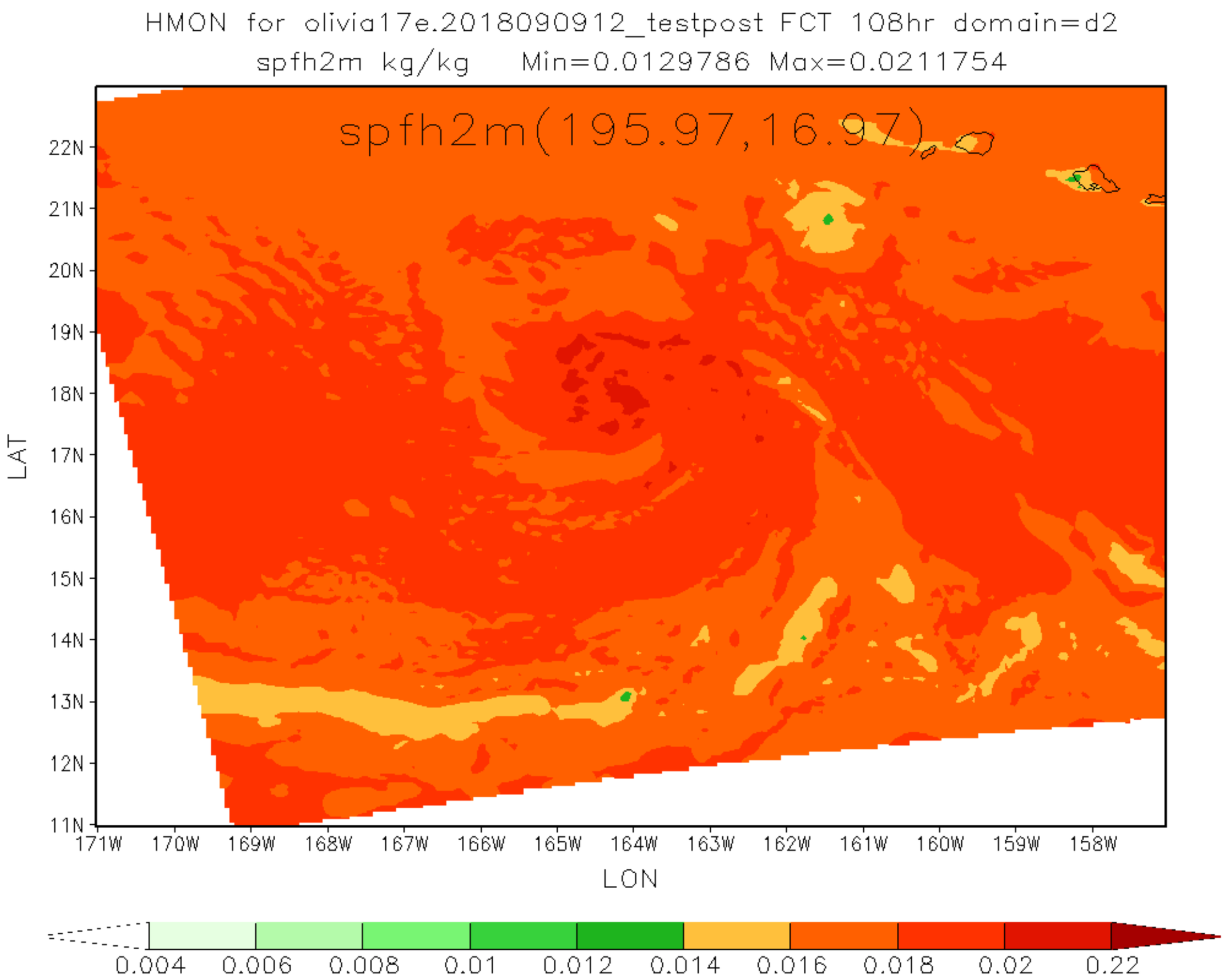
HMON for olivia17e.2018090912_testpost FCT 108hr domain=d2
spfh2m kg/kg Min=0.0129786 Max=0.0211754
spfh2m(195.97,16.97)
22N
21N
20N
19N
18N
17N
16N
15N
14N
13N
12N
11N
LAT
171W
170W
169W
168W
167W
166W
165W
164W
163W
162W
161W
160W
159W
158W
LON
0.004
0.006
0.008
0.01
0.012
0.014
0.016
0.018
0.02
0.22

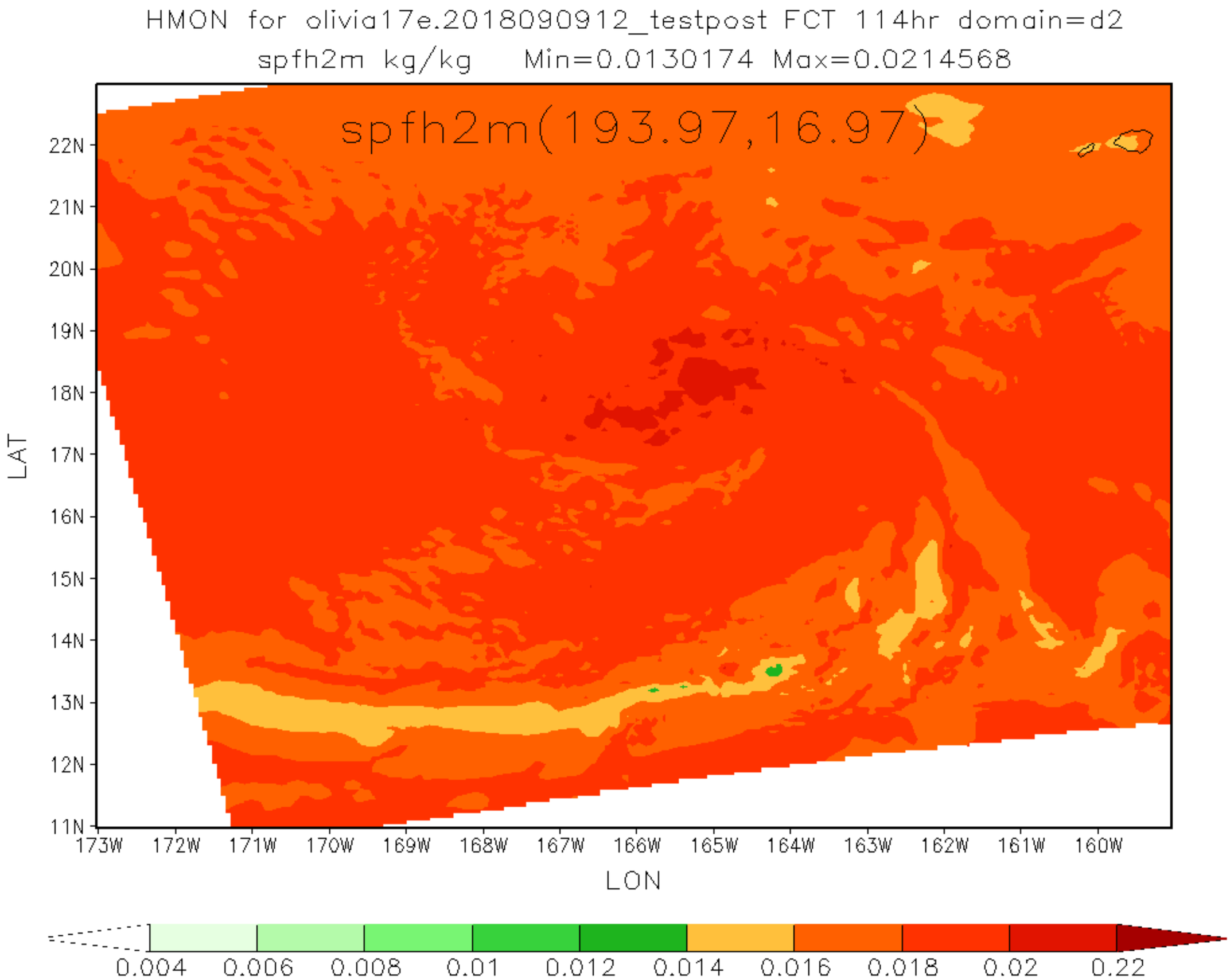
HMON for olivia17e.2018090912_testpost FCT 114hr domain=d2
spfh2m kg/kg Min=0.0130174 Max=0.0214568
spfh2m(193.97,16.97)
22N
21N
20N
19N
18N
17N
16N
15N
14N
13N
12N
11N
LAT
173W
172W
171W
170W
169W
168W
167W
166W
165W
164W
163W
162W
161W
160W
LON
0.004
0.006
0.008
0.01
0.012
0.014
0.016
0.018
0.02
0.22

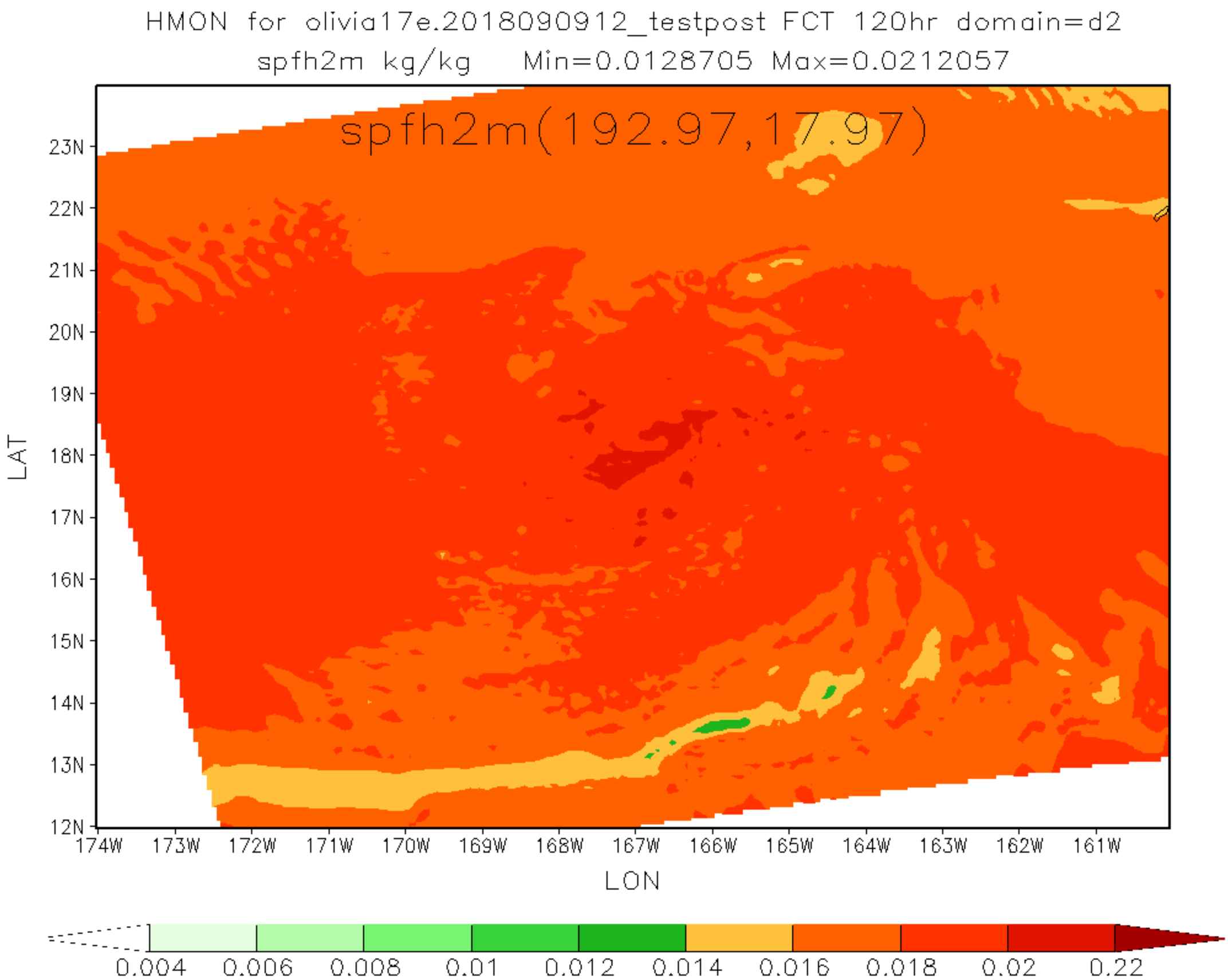
HMON for olivia17e.2018090912_testpost FCT 120hr domain=d2
spfh2m kg/kg Min=0.0128705 Max=0.0212057
spfh2m(192.97,17.97)
23N
22N
21N
20N
19N
18N
17N
16N
15N
14N
13N
12N
LAT
174W
173W
172W
171W
170W
169W
168W
167W
166W
165W
164W
163W
162W
161W
LON
0.004
0.006
0.008
0.01
0.012
0.014
0.016
0.018
0.02
0.22

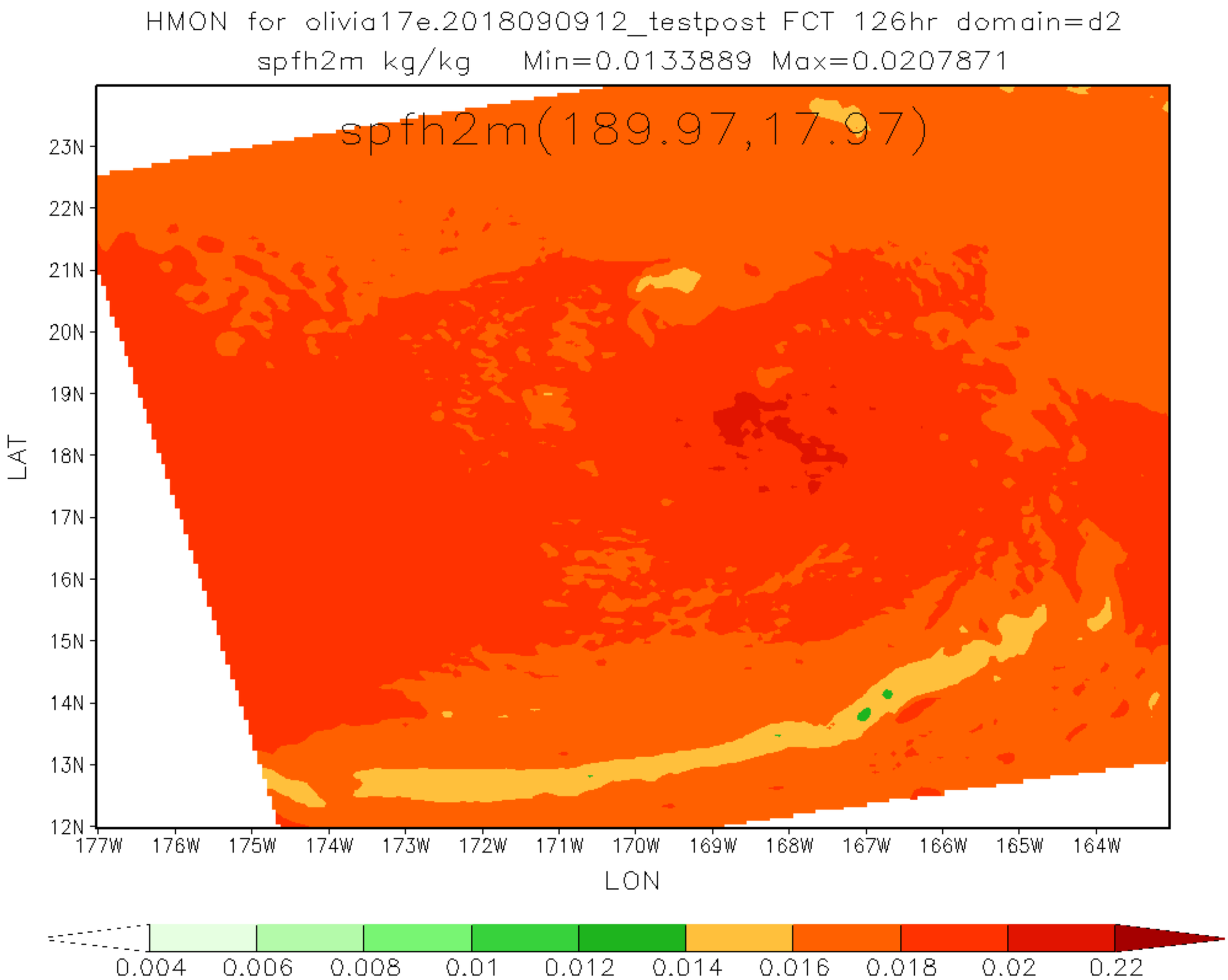
HMON for olivia17e.2018090912_testpost FCT 126hr domain=d2
spfh2m kg/kg Min=0.0133889 Max=0.0207871
spfh2m(189.97,17.97)
23N
22N
21N
20N
19N
18N
17N
16N
15N
14N
13N
12N
LAT
177W
176W
175W
174W
173W
172W
171W
170W
169W
168W
167W
166W
165W
164W
LON
0.004
0.006
0.008
0.01
0.012
0.014
0.016
0.018
0.02
0.22