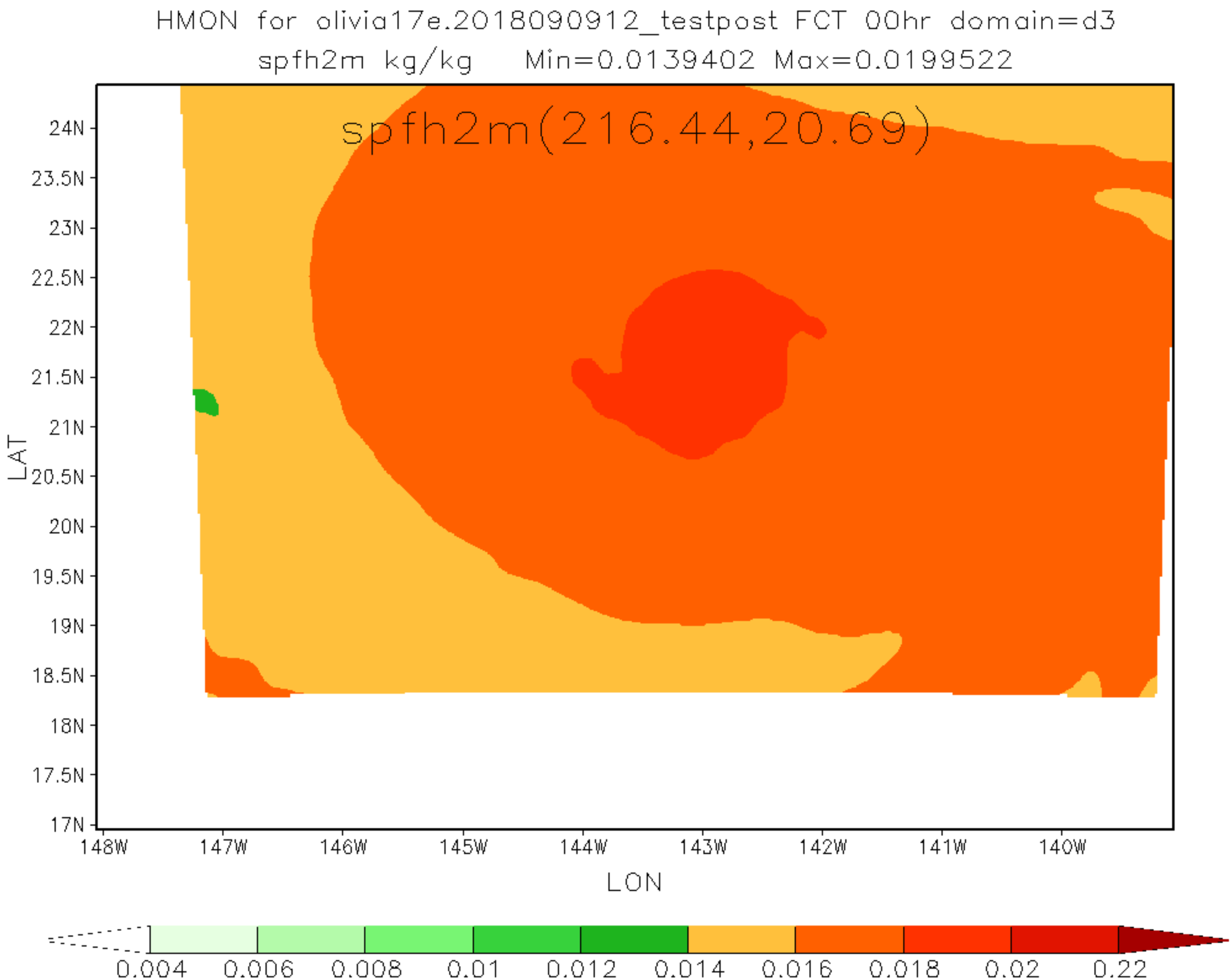
HMON for olivia17e.2018090912_testpost FCT 00hr domain=d3
spfh2m kg/kg Min=0.0139402 Max=0.0199522
spfh2m(216.44,20.69)
24N
23.5N
23N
22.5N
22N
21.5N
21N
20.5N
20N
19.5N
19N
18.5N
18N
17.5N
17N
LAT
148W
147W
146W
145W
144W
143W
142W
141W
140W
LON
0.004
0.006
0.008
0.01
0.012
0.014
0.016
0.018
0.02
0.22

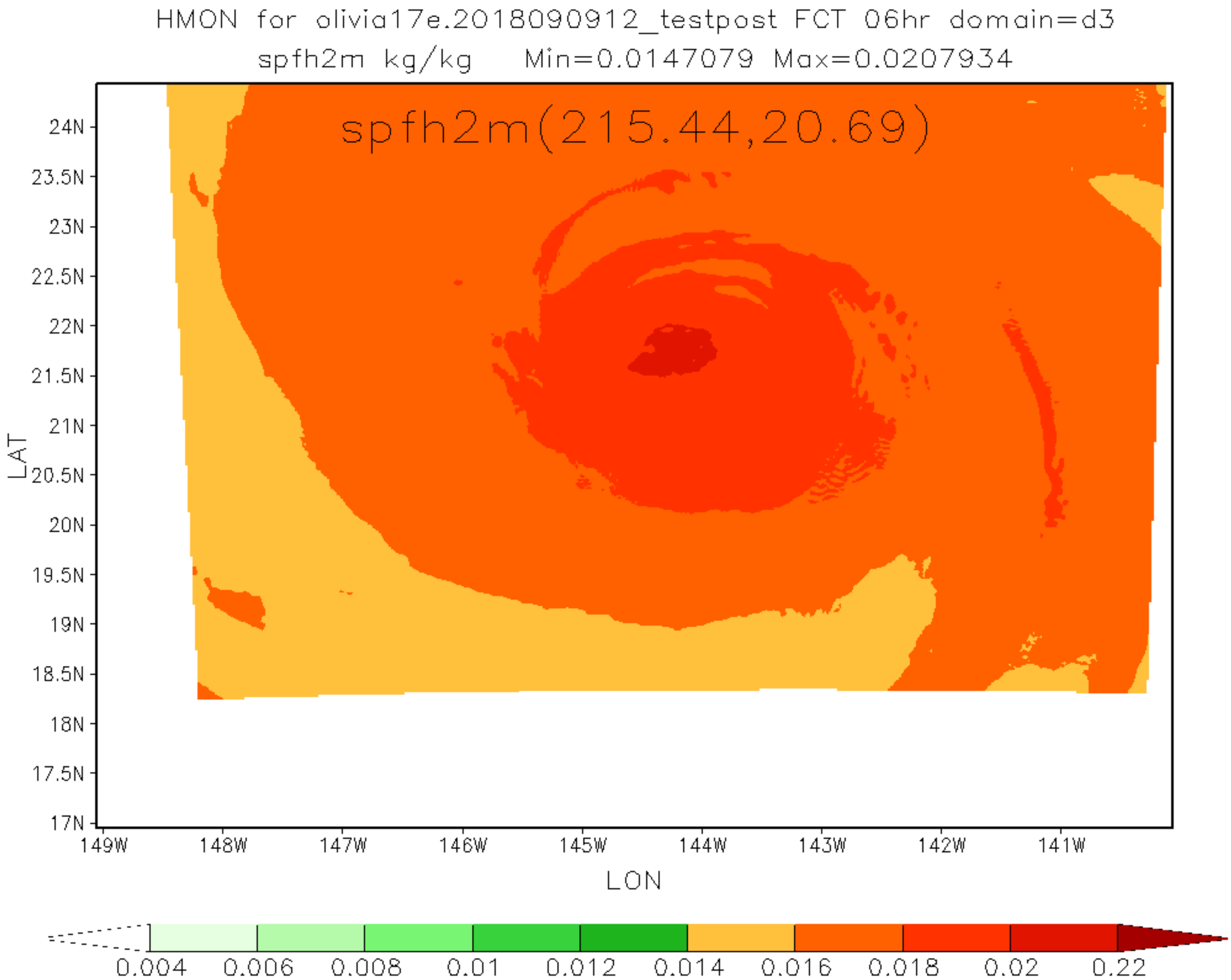
HMON for olivia17e.2018090912_testpost FCT 06hr domain=d3
spfh2m kg/kg Min=0.0147079 Max=0.0207934
spfh2m(215.44,20.69)
24N
23.5N
23N
22.5N
22N
21.5N
21N
20.5N
20N
19.5N
19N
18.5N
18N
17.5N
17N
LAT
149W
148W
147W
146W
145W
144W
143W
142W
141W
LON
0.004
0.006
0.008
0.01
0.012
0.014
0.016
0.018
0.02
0.22

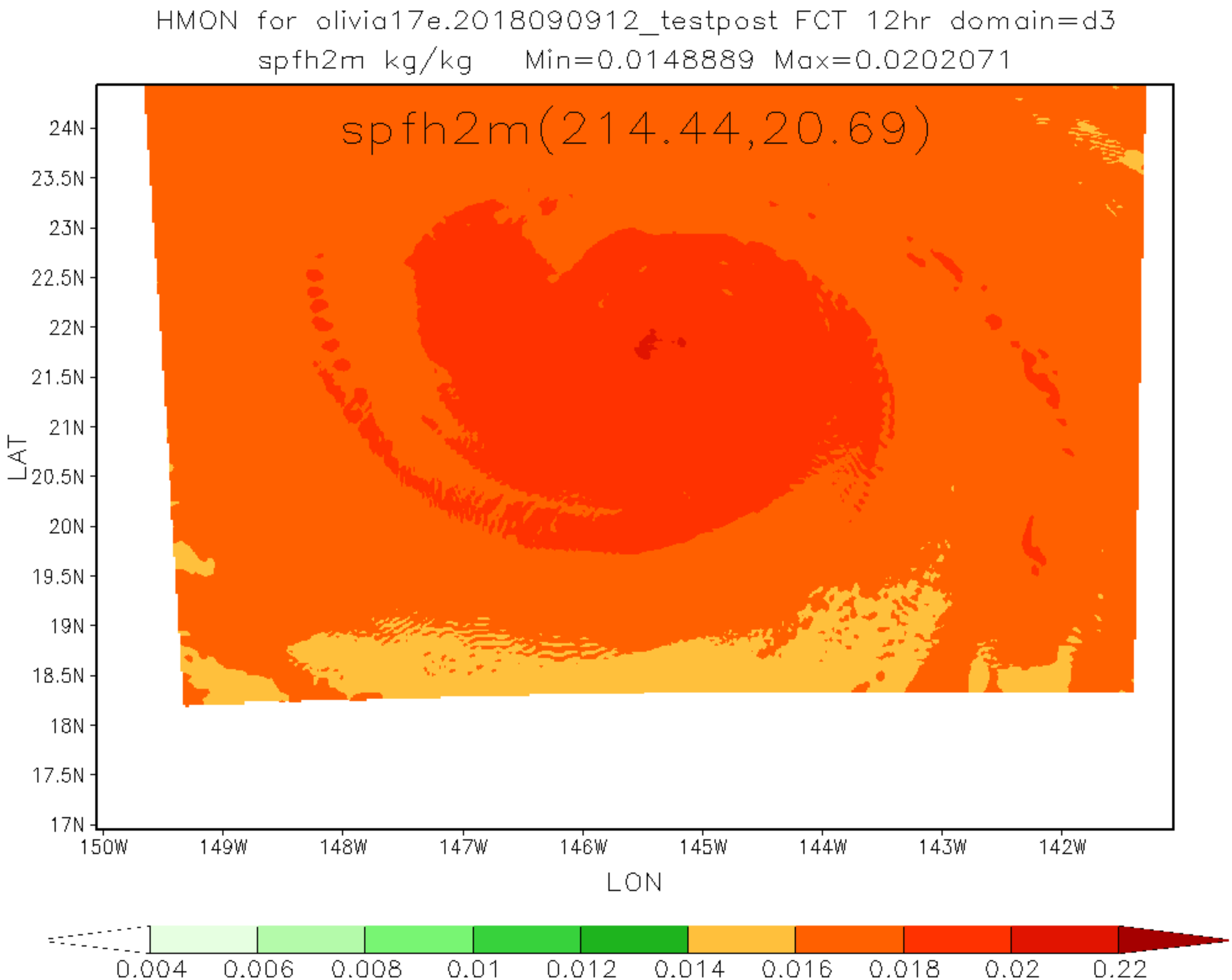
HMON for olivia17e.2018090912_testpost FCT 12hr domain=d3
spfh2m kg/kg Min=0.0148889 Max=0.0202071
spfh2m(214.44,20.69)
24N
23.5N
23N
22.5N
22N
21.5N
21N
20.5N
20N
19.5N
19N
18.5N
18N
17.5N
17N
LAT
150W
149W
148W
147W
146W
145W
144W
143W
142W
LON
0.004
0.006
0.008
0.01
0.012
0.014
0.016
0.018
0.02
0.22

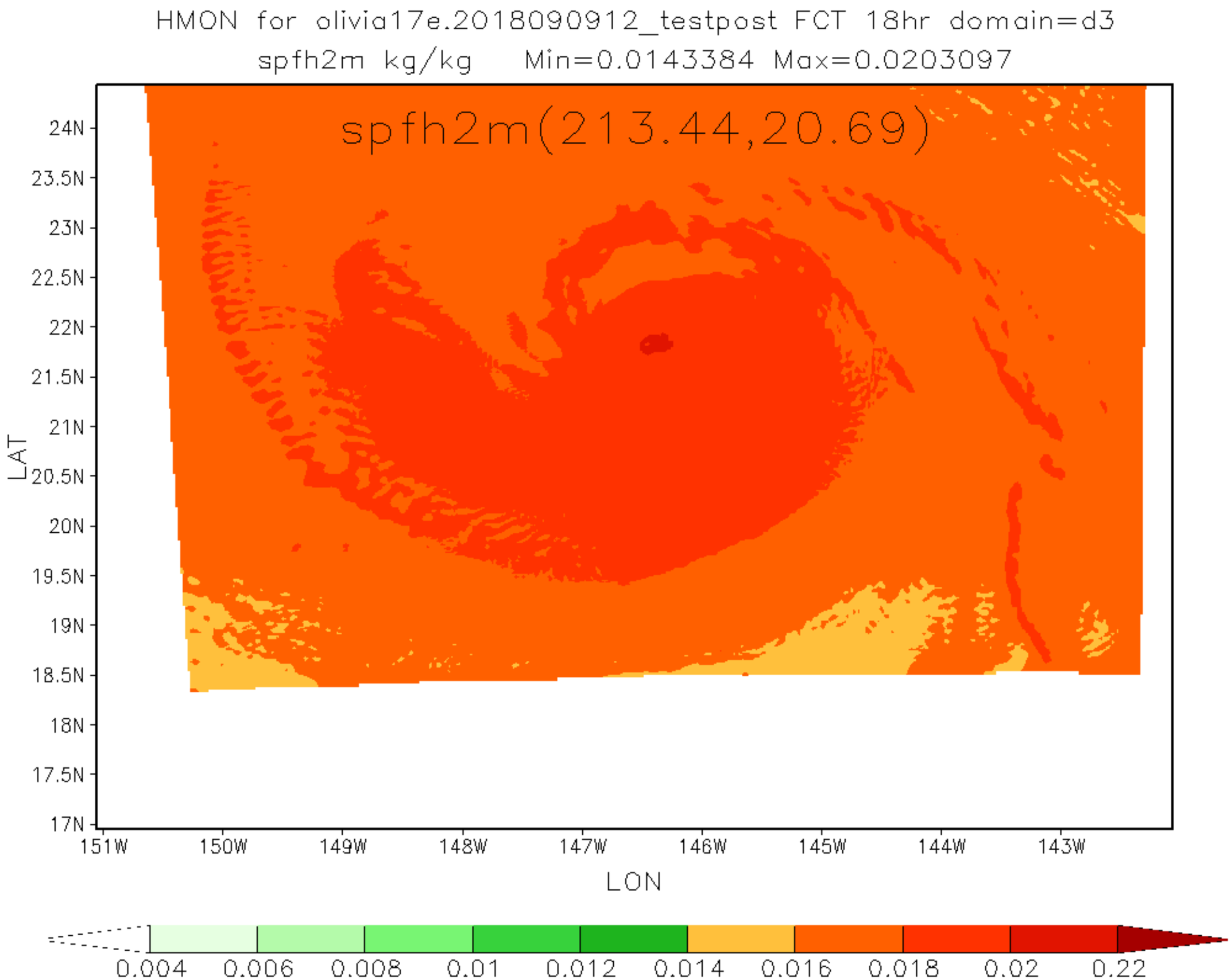
HMON for olivia17e.2018090912_testpost FCT 18hr domain=d3
spfh2m kg/kg Min=0.0143384 Max=0.0203097
spfh2m(213.44,20.69)
24N
23.5N
23N
22.5N
22N
21.5N
21N
20.5N
20N
19.5N
19N
18.5N
18N
17.5N
17N
LAT
151W
150W
149W
148W
147W
146W
145W
144W
143W
LON
0.004
0.006
0.008
0.01
0.012
0.014
0.016
0.018
0.02
0.22

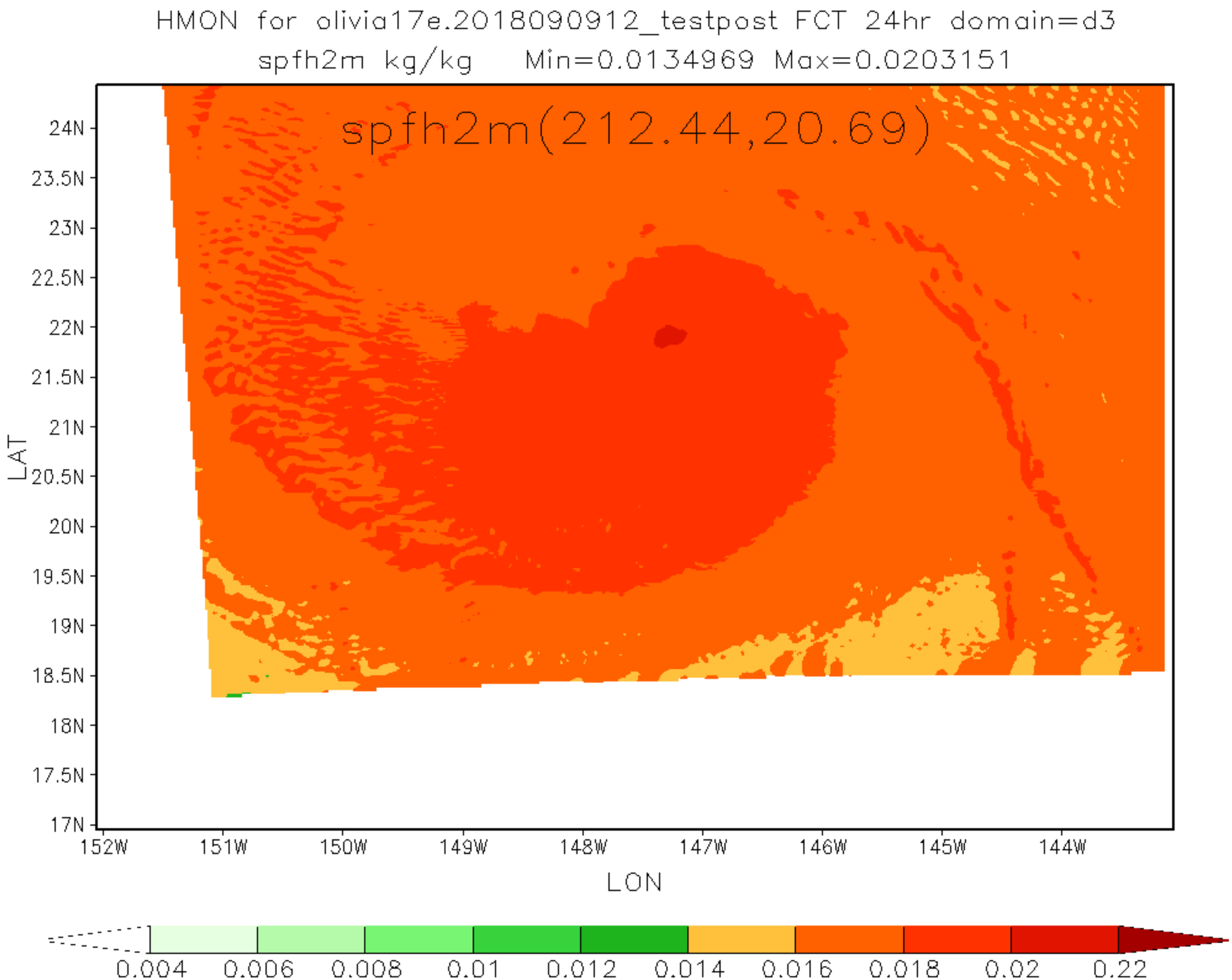
HMON for olivia17e.2018090912_testpost FCT 24hr domain=d3
spfh2m kg/kg Min=0.0134969 Max=0.0203151
spfh2m(212.44,20.69)
24N
23.5N
23N
22.5N
22N
21.5N
21N
20.5N
20N
19.5N
19N
18.5N
18N
17.5N
17N
LAT
152W
151W
150W
149W
148W
147W
146W
145W
144W
LON
0.004
0.006
0.008
0.01
0.012
0.014
0.016
0.018
0.02
0.22

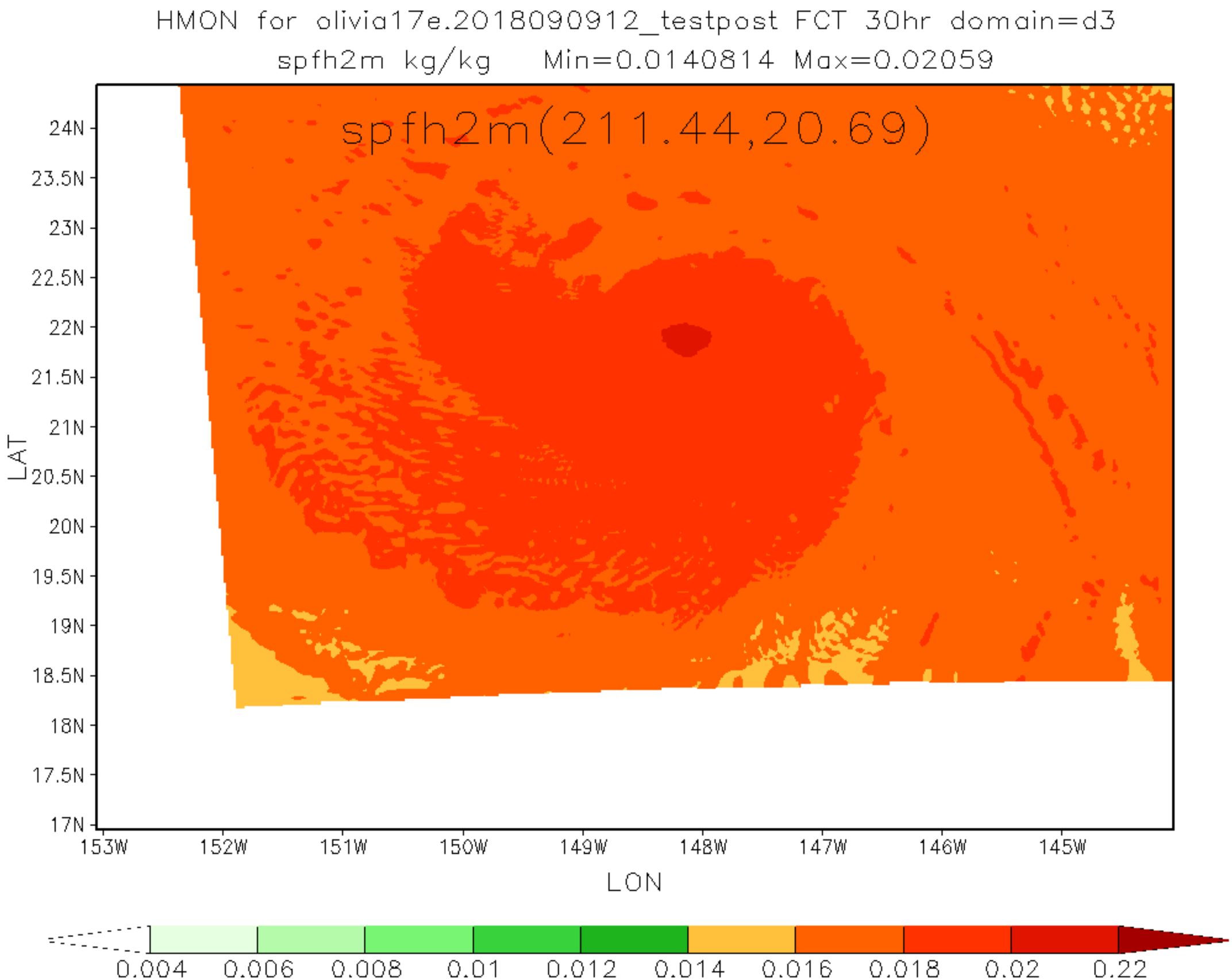
HMON for olivia17e.2018090912_testpost FCT 30hr domain=d3
spfh2m kg/kg Min=0.0140814 Max=0.02059
spfh2m(211.44,20.69)
24N
23.5N
23N
22.5N
22N
21.5N
21N
20.5N
20N
19.5N
19N
18.5N
18N
17.5N
17N
LAT
153W
152W
151W
150W
149W
148W
147W
146W
145W
LON
0.004
0.006
0.008
0.01
0.012
0.014
0.016
0.018
0.02
0.22

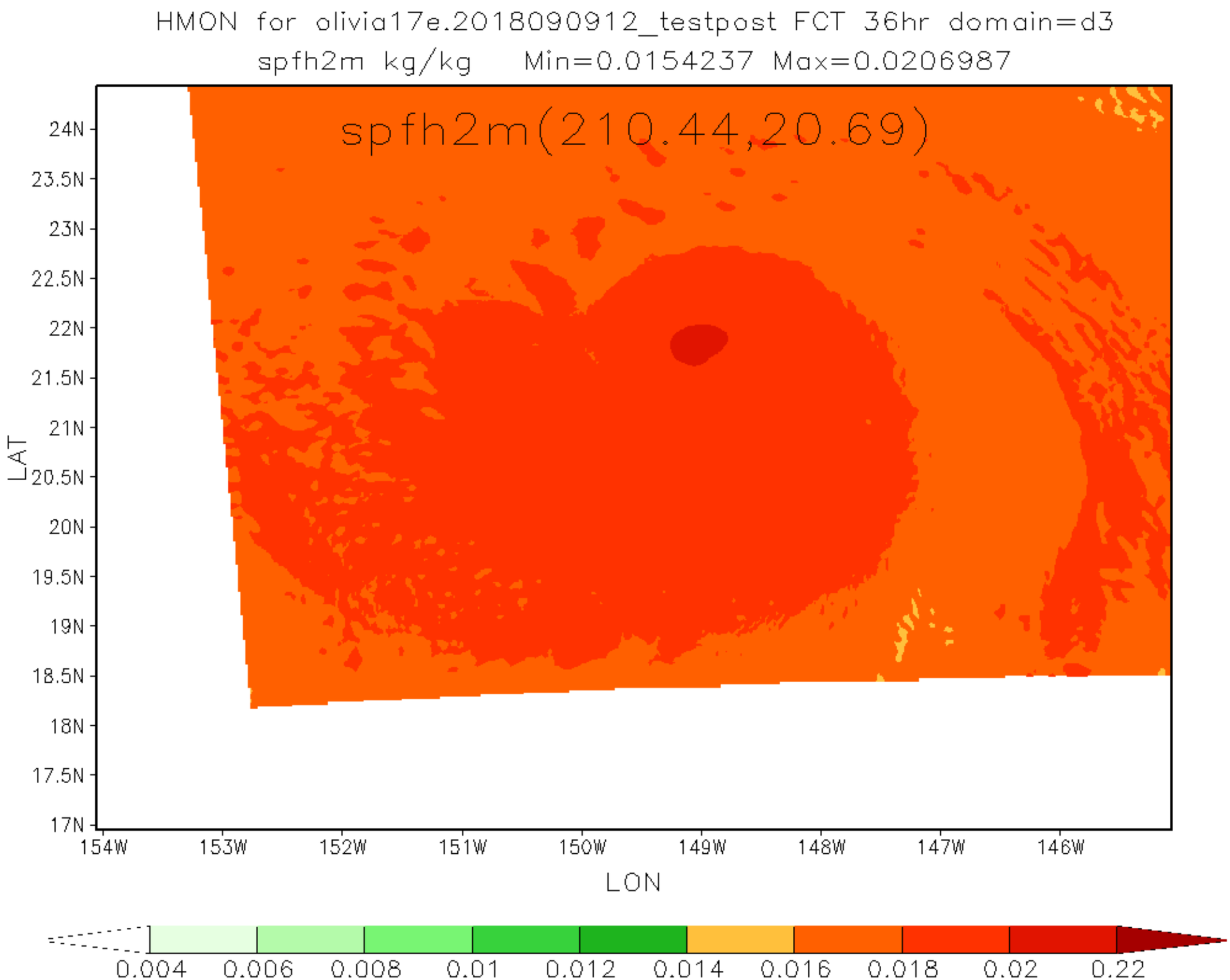
HMON for olivia17e.2018090912_testpost FCT 36hr domain=d3
spfh2m kg/kg Min=0.0154237 Max=0.0206987
spfh2m(210.44,20.69)
24N
23.5N
23N
22.5N
22N
21.5N
21N
20.5N
20N
19.5N
19N
18.5N
18N
17.5N
17N
LAT
154W
153W
152W
151W
150W
149W
148W
147W
146W
LON
0.004
0.006
0.008
0.01
0.012
0.014
0.016
0.018
0.02
0.22

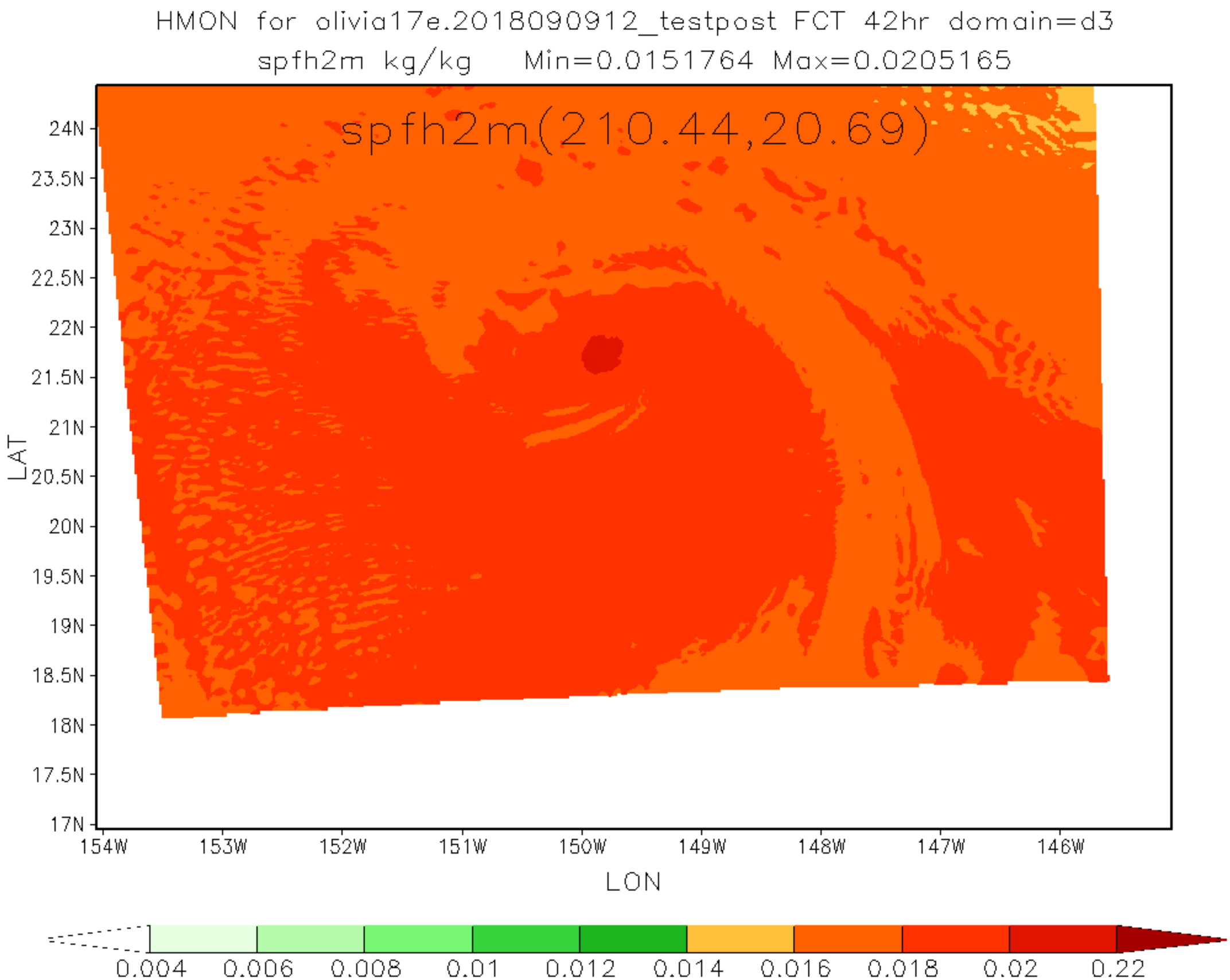
HMON for olivia17e.2018090912_testpost FCT 42hr domain=d3
spfh2m kg/kg Min=0.0151764 Max=0.0205165
spfh2m(210.44,20.69)
24N
23.5N
23N
22.5N
22N
21.5N
21N
20.5N
20N
19.5N
19N
18.5N
18N
17.5N
17N
LAT
154W
153W
152W
151W
150W
149W
148W
147W
146W
LON
0.004
0.006
0.008
0.01
0.012
0.014
0.016
0.018
0.02
0.22

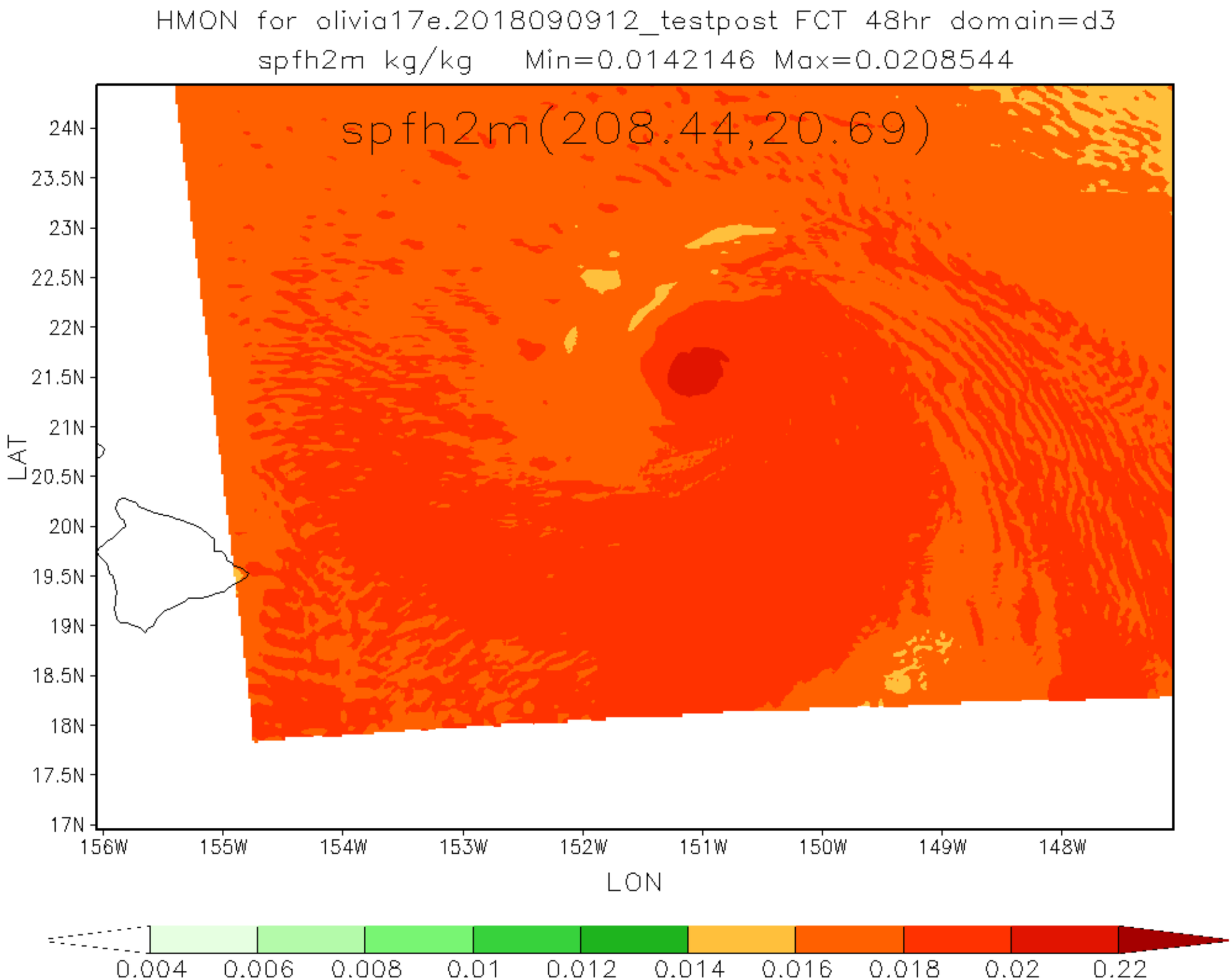
HMON for olivia17e.2018090912_testpost FCT 48hr domain=d3
spfh2m kg/kg Min=0.0142146 Max=0.0208544
spfh2m(208.44,20.69)
24N
23.5N
23N
22.5N
22N
21.5N
21N
20.5N
20N
19.5N
19N
18.5N
18N
17.5N
17N
LAT
156W
155W
154W
153W
152W
151W
150W
149W
148W
LON
0.004
0.006
0.008
0.01
0.012
0.014
0.016
0.018
0.02
0.22

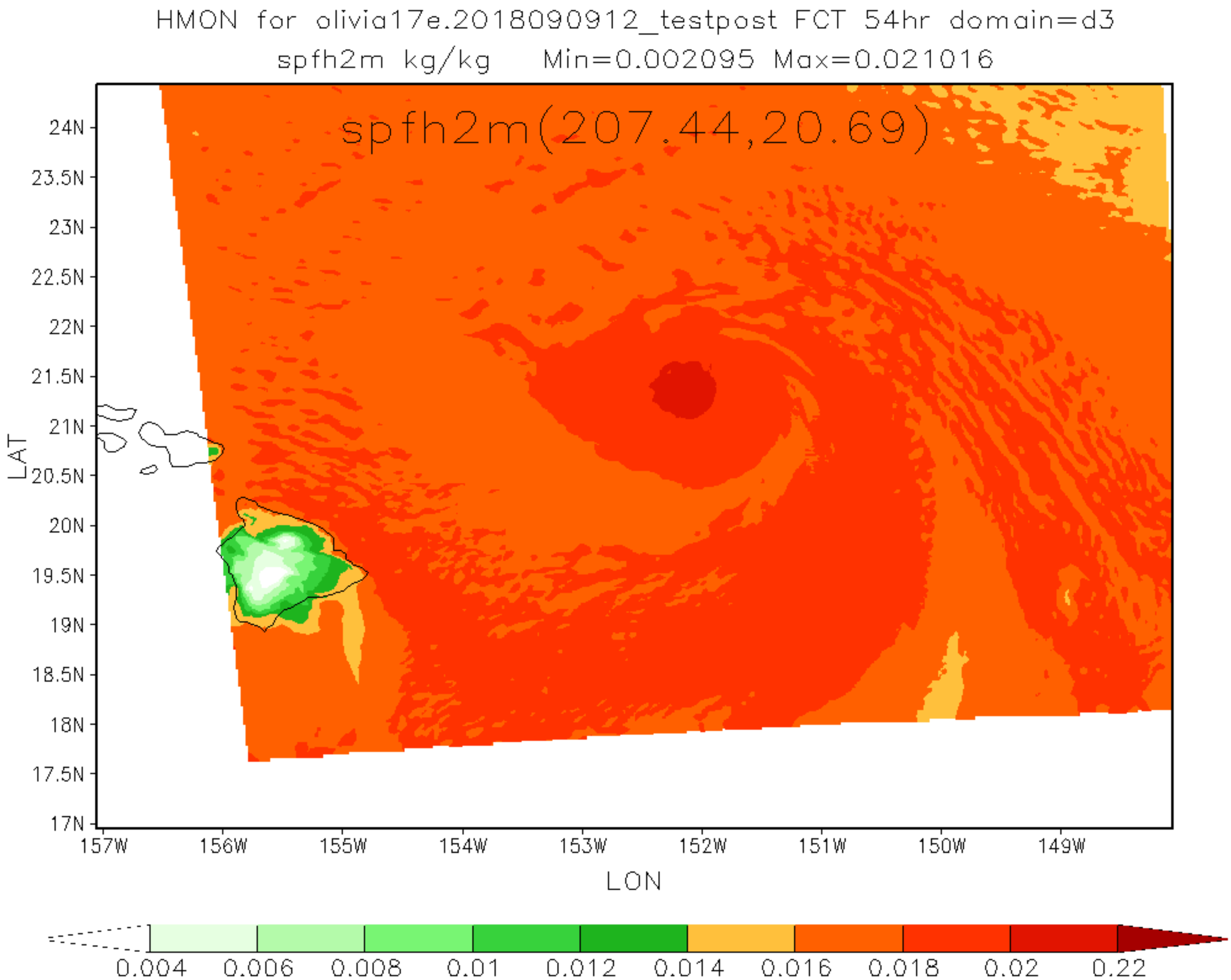
HMON for olivia17e.2018090912_testpost FCT 54hr domain=d3
spfh2m kg/kg Min=0.002095 Max=0.021016
spfh2m(207.44,20.69)
24N
23.5N
23N
22.5N
22N
21.5N
21N
20.5N
20N
19.5N
19N
18.5N
18N
17.5N
17N
LAT
157W
156W
155W
154W
153W
152W
151W
150W
149W
LON
0.004
0.006
0.008
0.01
0.012
0.014
0.016
0.018
0.02
0.22

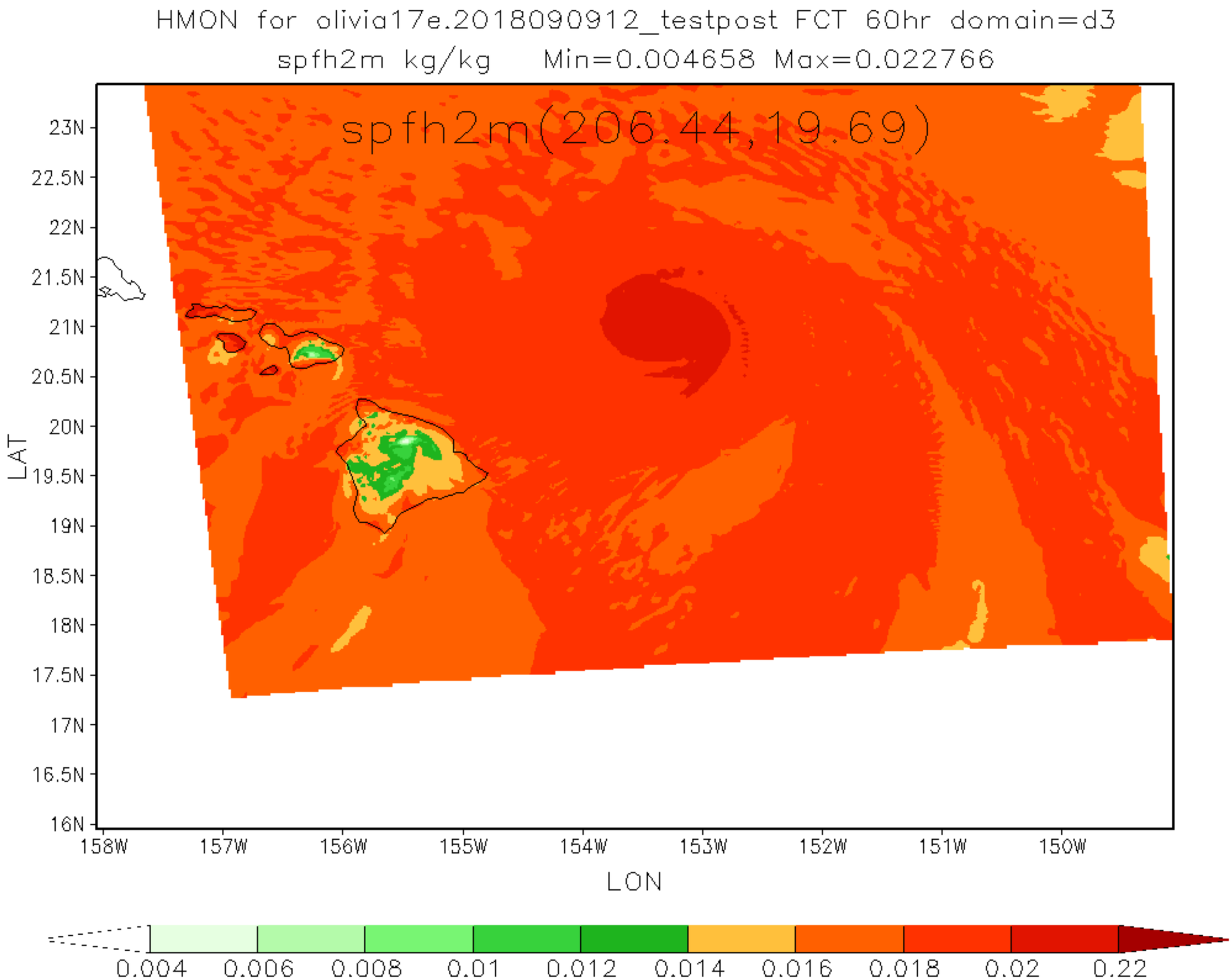
HMON for olivia17e.2018090912_testpost FCT 60hr domain=d3
spfh2m kg/kg Min=0.004658 Max=0.022766
spfh2m(206.44,19.69)
23N
22.5N
22N
21.5N
21N
20.5N
20N
19.5N
19N
18.5N
18N
17.5N
17N
16.5N
16N
LAT
158W
157W
156W
155W
154W
153W
152W
151W
150W
LON
0.004
0.006
0.008
0.01
0.012
0.014
0.016
0.018
0.02
0.22

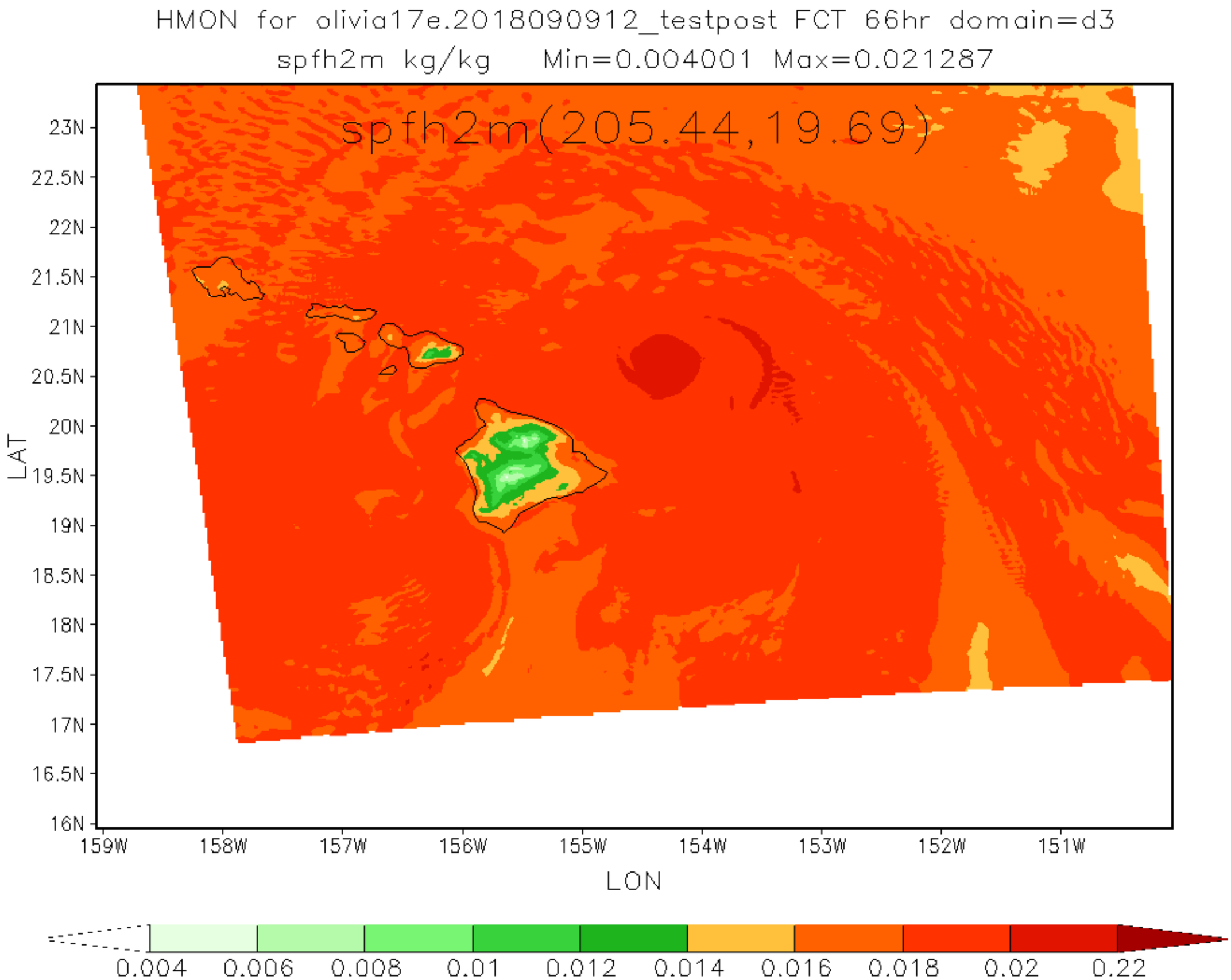
HMON for olivia17e.2018090912_testpost FCT 66hr domain=d3
spfh2m kg/kg Min=0.004001 Max=0.021287
spfh2m(205.44,19.69)
23N
22.5N
22N
21.5N
21N
20.5N
20N
19.5N
19N
18.5N
18N
17.5N
17N
16.5N
16N
LAT
159W
158W
157W
156W
155W
154W
153W
152W
151W
LON
0.004
0.006
0.008
0.01
0.012
0.014
0.016
0.018
0.02
0.22

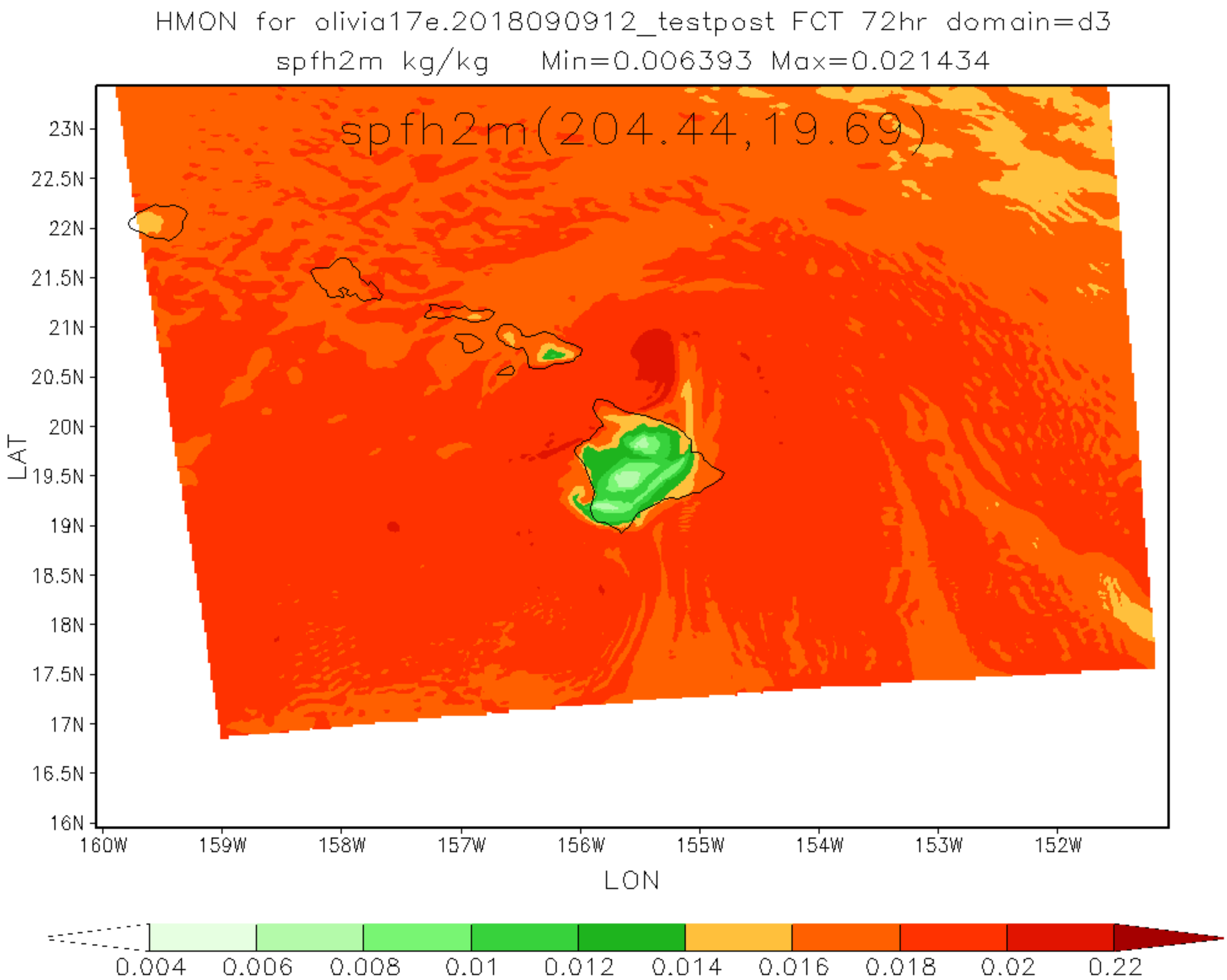
HMON for olivia17e.2018090912_testpost FCT 72hr domain=d3
spfh2m kg/kg Min=0.006393 Max=0.021434
spfh2m(204.44,19.69)
23N
22.5N
22N
21.5N
21N
20.5N
20N
19.5N
19N
18.5N
18N
17.5N
17N
16.5N
16N
LAT
160W
159W
158W
157W
156W
155W
154W
153W
152W
LON
0.004
0.006
0.008
0.01
0.012
0.014
0.016
0.018
0.02
0.22

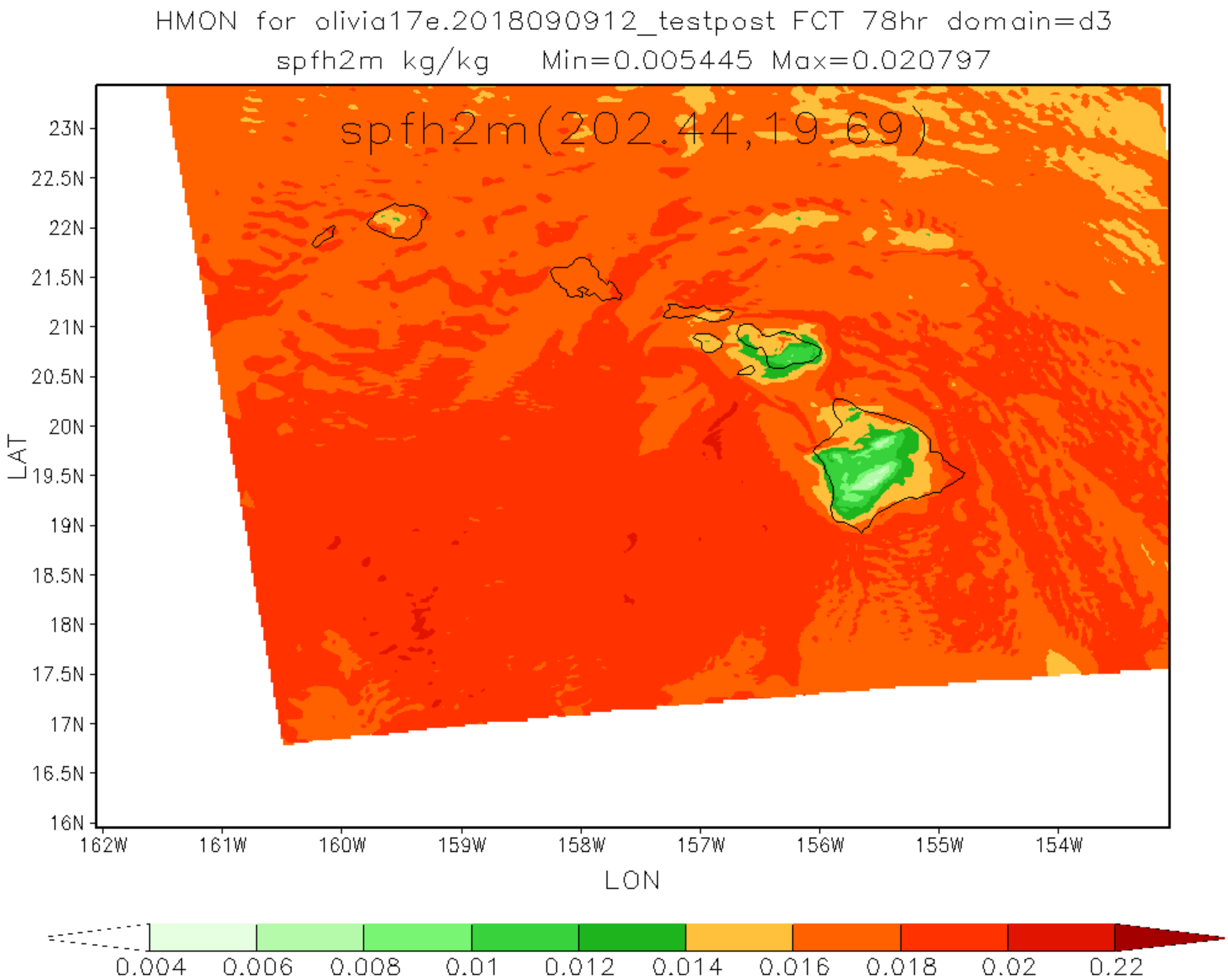
HMON for olivia17e.2018090912_testpost FCT 78hr domain=d3
spfh2m kg/kg Min=0.005445 Max=0.020797
spfh2m(202.44,19.69)
23N
22.5N
22N
21.5N
21N
20.5N
20N
19.5N
19N
18.5N
18N
17.5N
17N
16.5N
16N
LAT
162W
161W
160W
159W
158W
157W
156W
155W
154W
LON
0.004
0.006
0.008
0.01
0.012
0.014
0.016
0.018
0.02
0.22

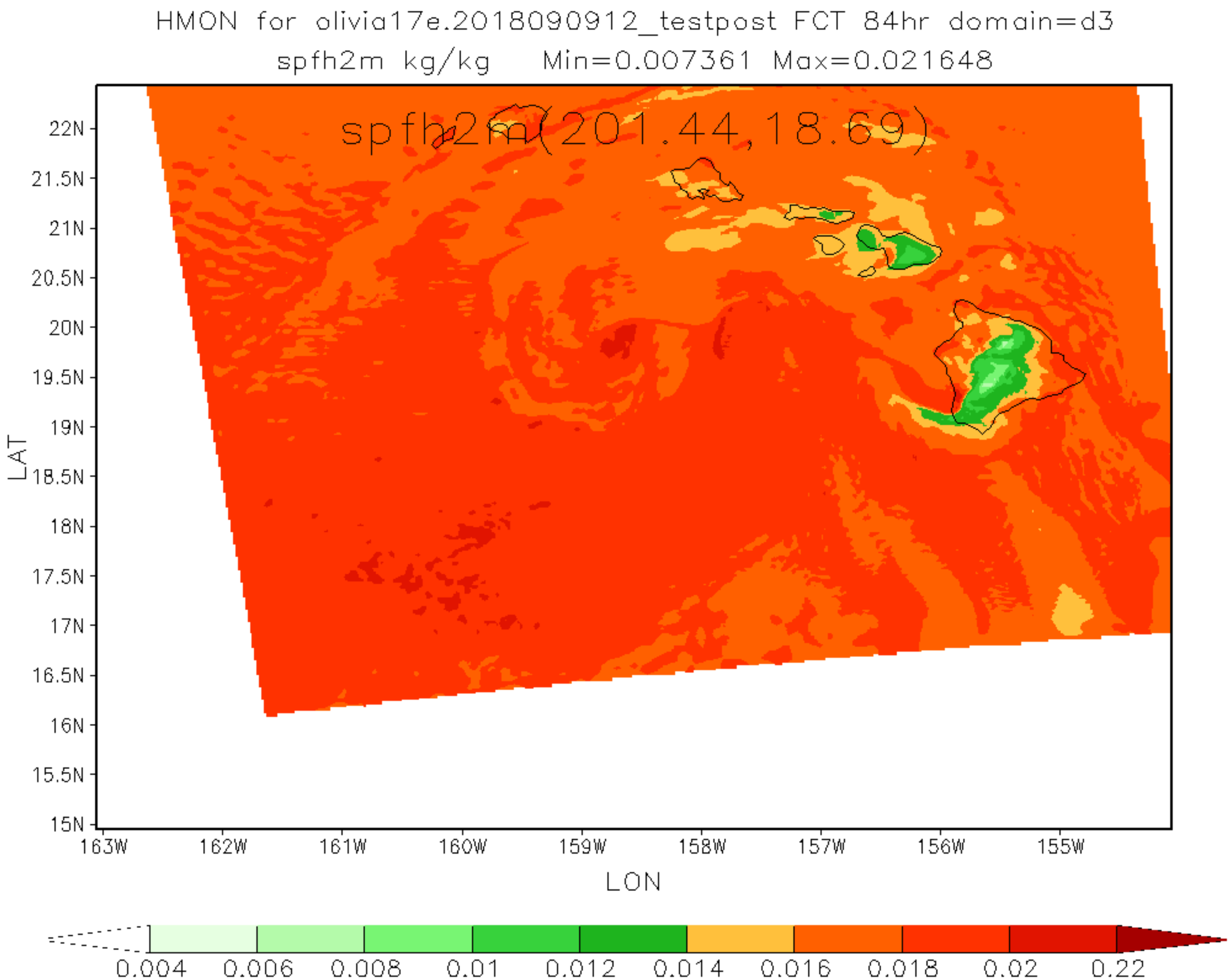
HMON for olivia17e.2018090912_testpost FCT 84hr domain=d3
spfh2m kg/kg Min=0.007361 Max=0.021648
spfh2m(201.44,18.69)
22N
21.5N
21N
20.5N
20N
19.5N
19N
18.5N
18N
17.5N
17N
16.5N
16N
15.5N
15N
LAT
163W
162W
161W
160W
159W
158W
157W
156W
155W
LON
0.004
0.006
0.008
0.01
0.012
0.014
0.016
0.018
0.02
0.22

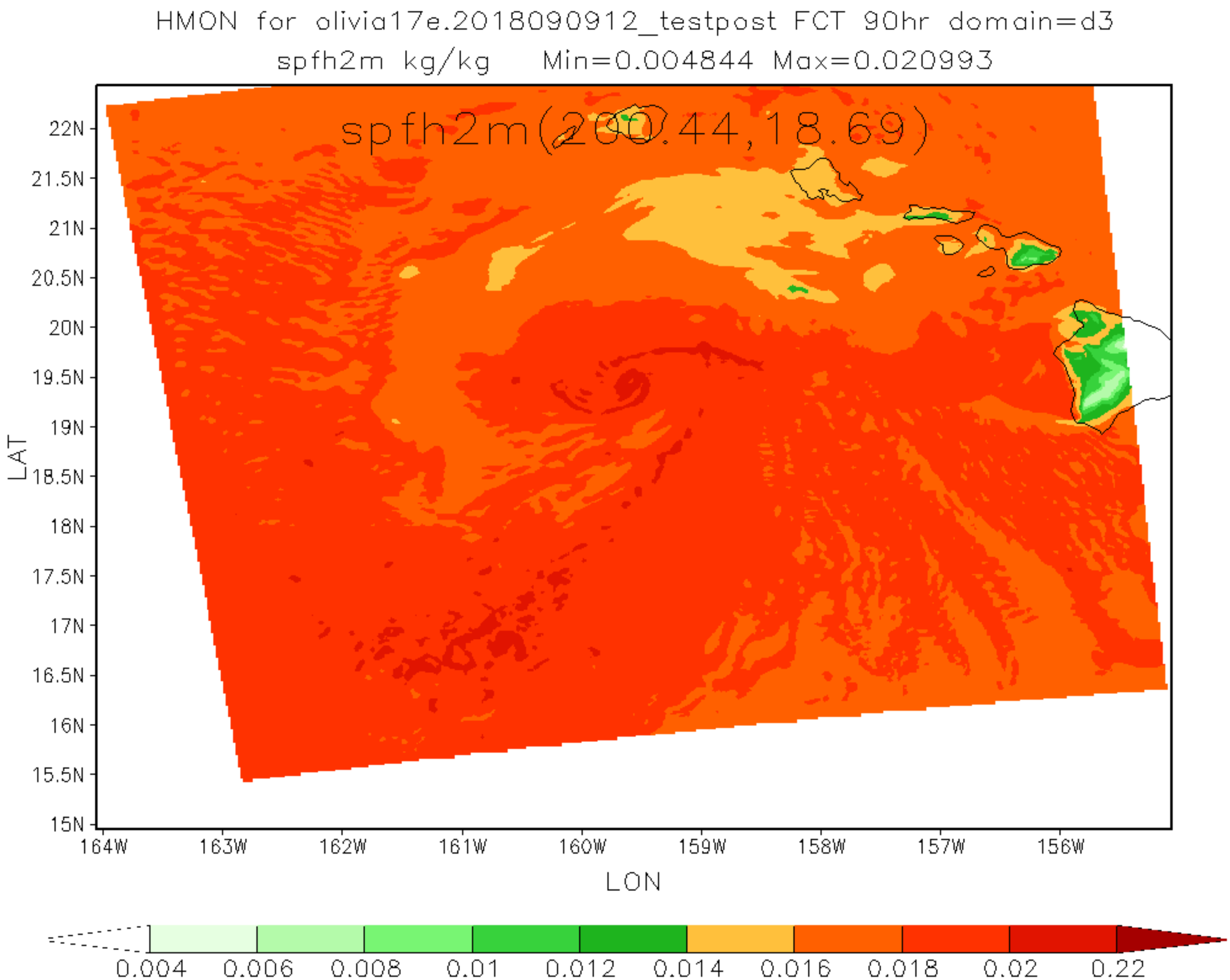
HMON for olivia17e.2018090912_testpost FCT 90hr domain=d3
spfh2m kg/kg Min=0.004844 Max=0.020993
spfh2m(200.44,18.69)
22N
21.5N
21N
20.5N
20N
19.5N
19N
18.5N
18N
17.5N
17N
16.5N
16N
15.5N
15N
LAT
164W
163W
162W
161W
160W
159W
158W
157W
156W
LON
0.004
0.006
0.008
0.01
0.012
0.014
0.016
0.018
0.02
0.22

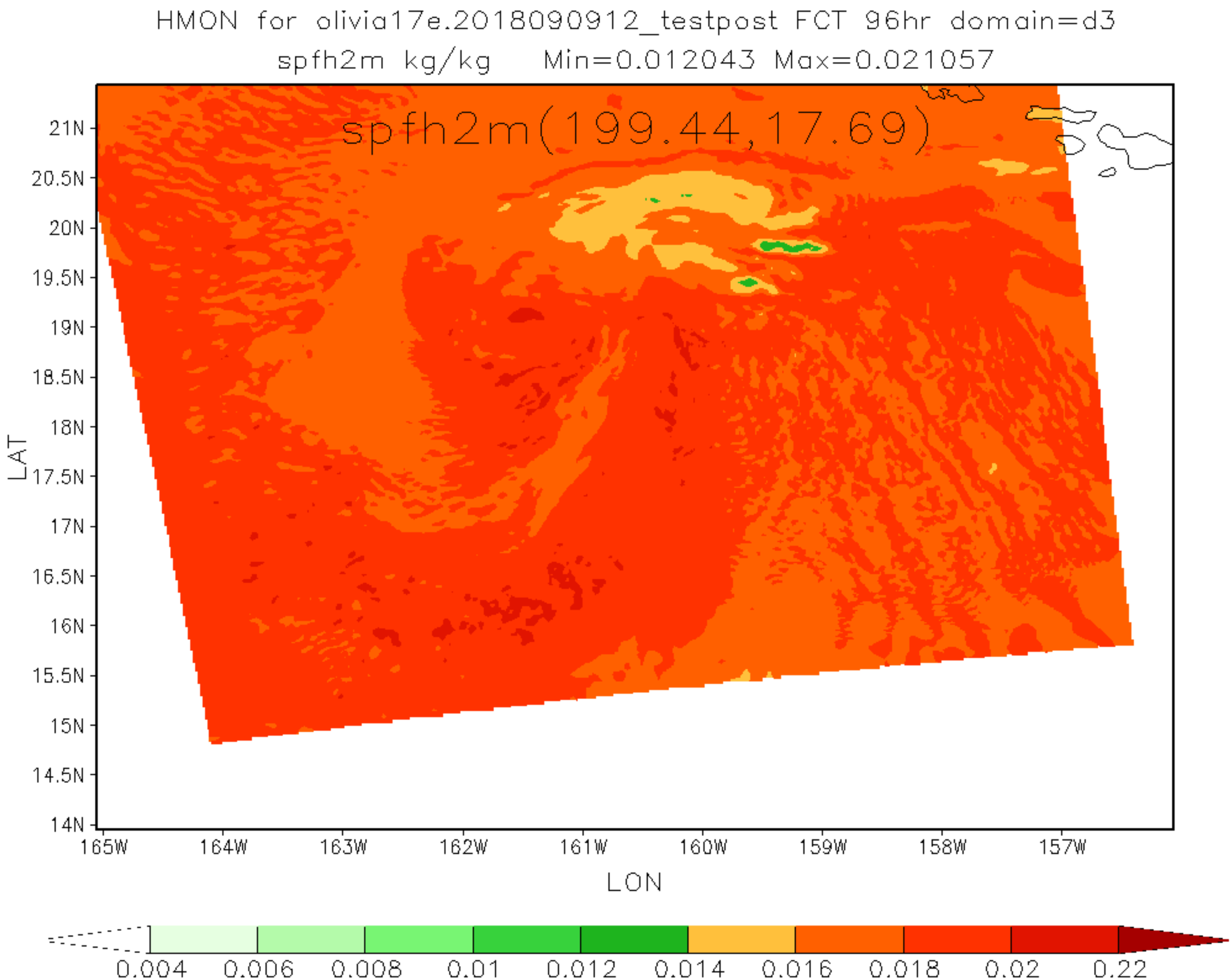
HMON for olivia17e.2018090912_testpost FCT 96hr domain=d3
spfh2m kg/kg Min=0.012043 Max=0.021057
spfh2m(199.44,17.69)
21N
20.5N
20N
19.5N
19N
18.5N
18N
17.5N
17N
16.5N
16N
15.5N
15N
14.5N
14N
LAT
165W
164W
163W
162W
161W
160W
159W
158W
157W
LON
0.004
0.006
0.008
0.01
0.012
0.014
0.016
0.018
0.02
0.22

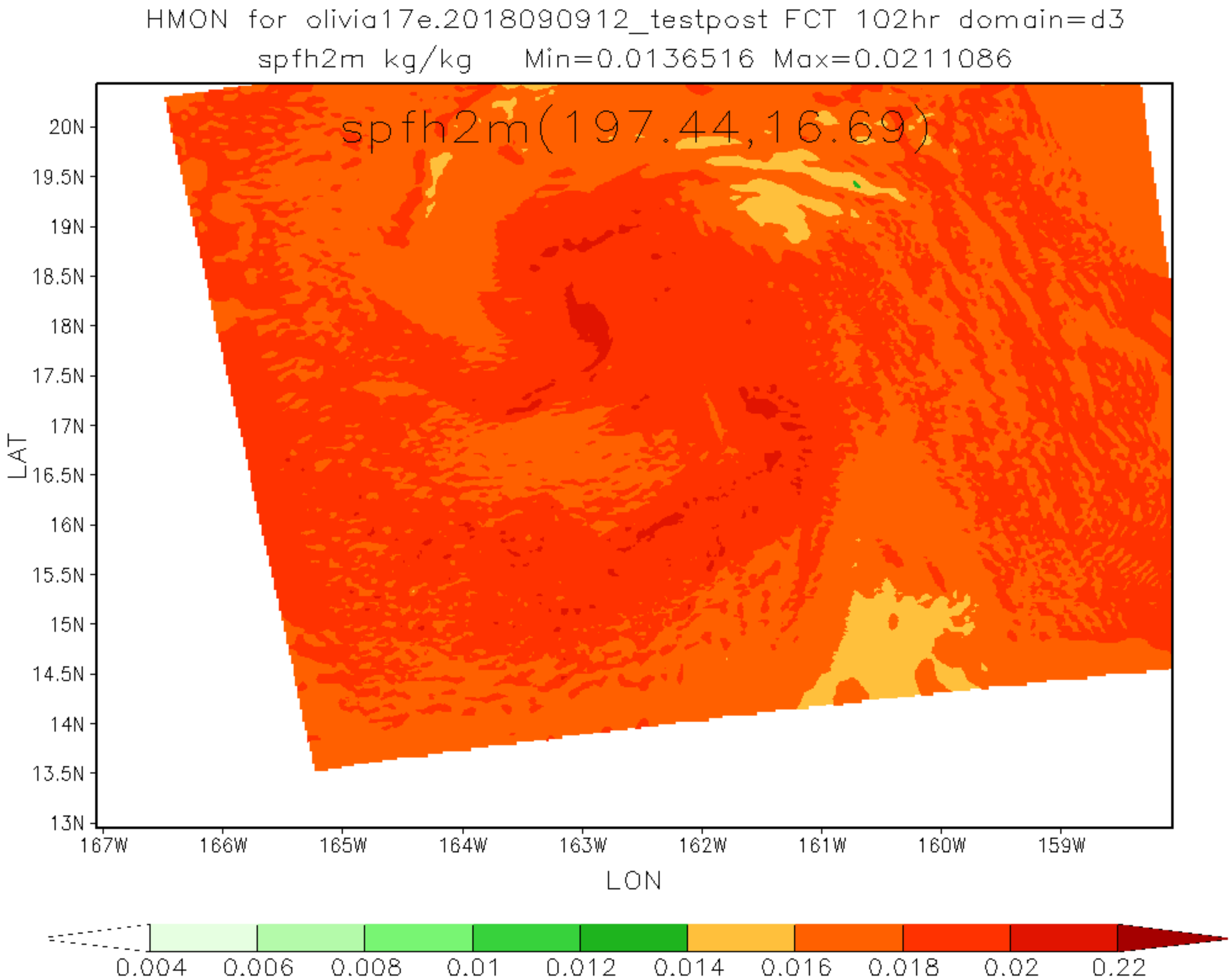
HMON for olivia17e.2018090912_testpost FCT 102hr domain=d3
spfh2m kg/kg Min=0.0136516 Max=0.0211086
spfh2m(197.44,16.69)
20N
19.5N
19N
18.5N
18N
17.5N
17N
16.5N
16N
15.5N
15N
14.5N
14N
13.5N
13N
LAT
167W
166W
165W
164W
163W
162W
161W
160W
159W
LON
0.004
0.006
0.008
0.01
0.012
0.014
0.016
0.018
0.02
0.22

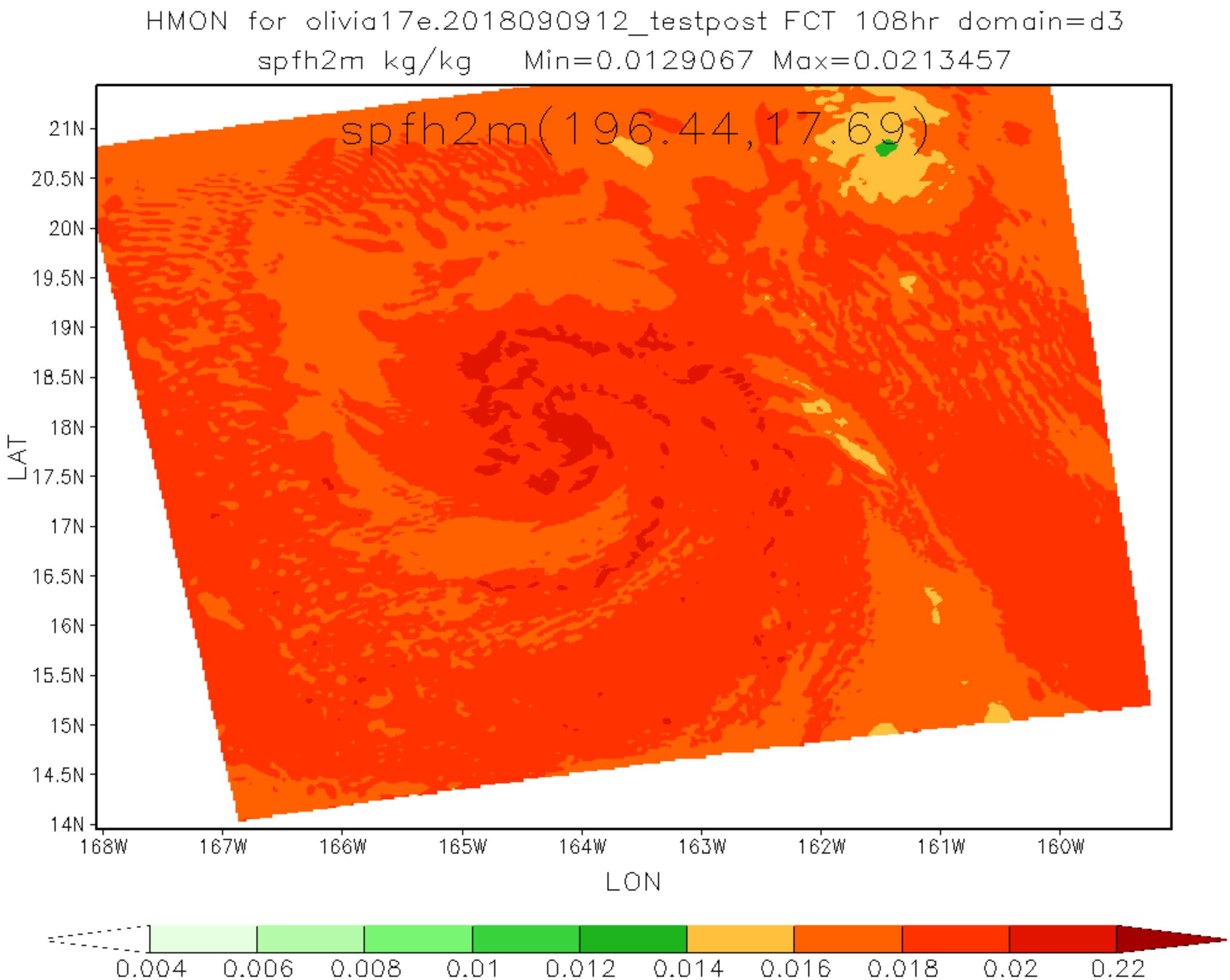
HMON for olivia17e.2018090912_testpost FCT 108hr domain=d3
spfh2m kg/kg Min=0.0129067 Max=0.0213457
spfh2m(196.44,17.69)
21N
20.5N
20N
19.5N
19N
18.5N
18N
17.5N
17N
16.5N
16N
15.5N
15N
14.5N
14N
LAT
168W
167W
166W
165W
164W
163W
162W
161W
160W
LON
0.004
0.006
0.008
0.01
0.012
0.014
0.016
0.018
0.02
0.22

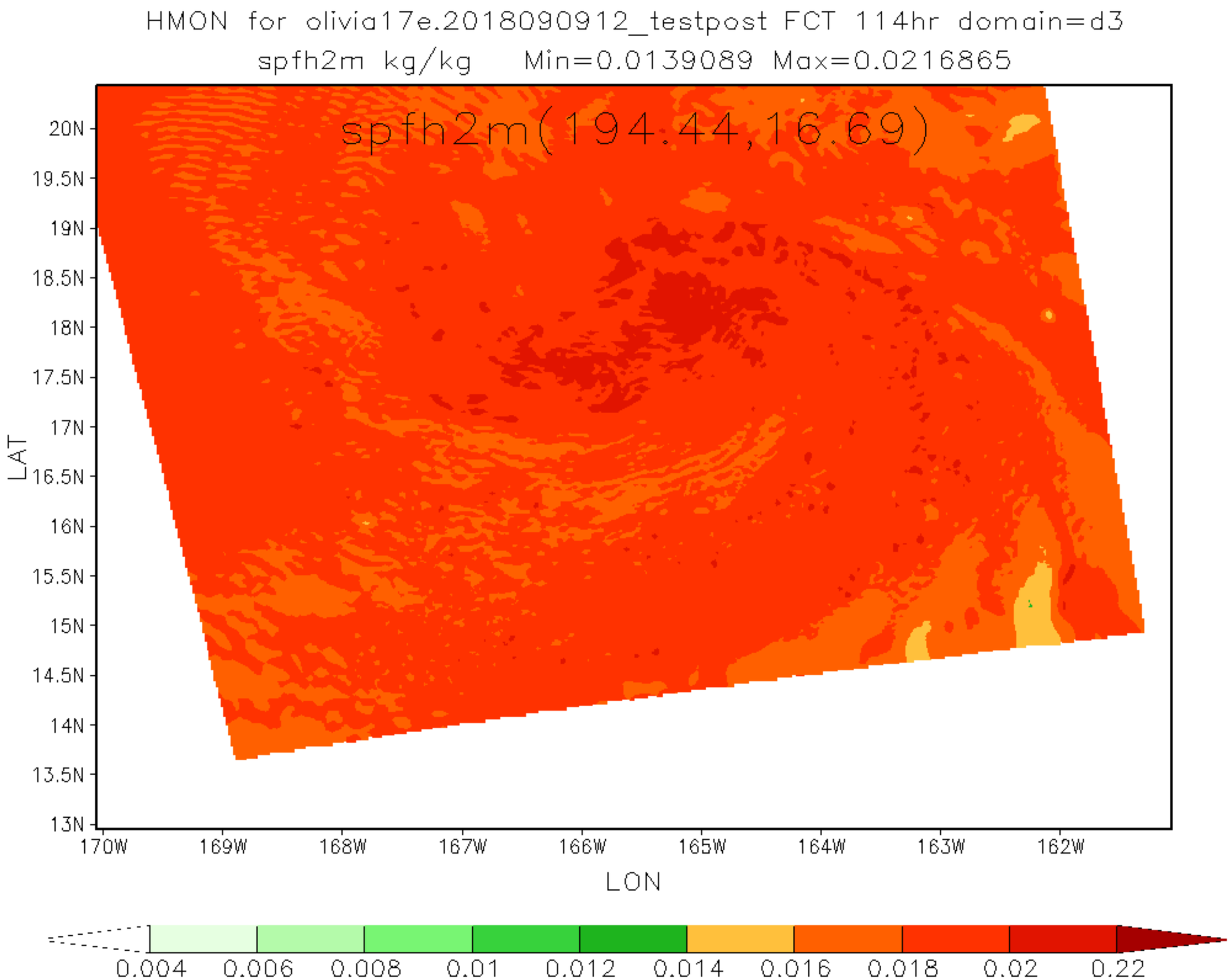
HMON for olivia17e.2018090912_testpost FCT 114hr domain=d3
spfh2m kg/kg Min=0.0139089 Max=0.0216865
spfh2m(194.44,16.69)
20N
19.5N
19N
18.5N
18N
17.5N
17N
16.5N
16N
15.5N
15N
14.5N
14N
13.5N
13N
LAT
170W
169W
168W
167W
166W
165W
164W
163W
162W
LON
0.004
0.006
0.008
0.01
0.012
0.014
0.016
0.018
0.02
0.22

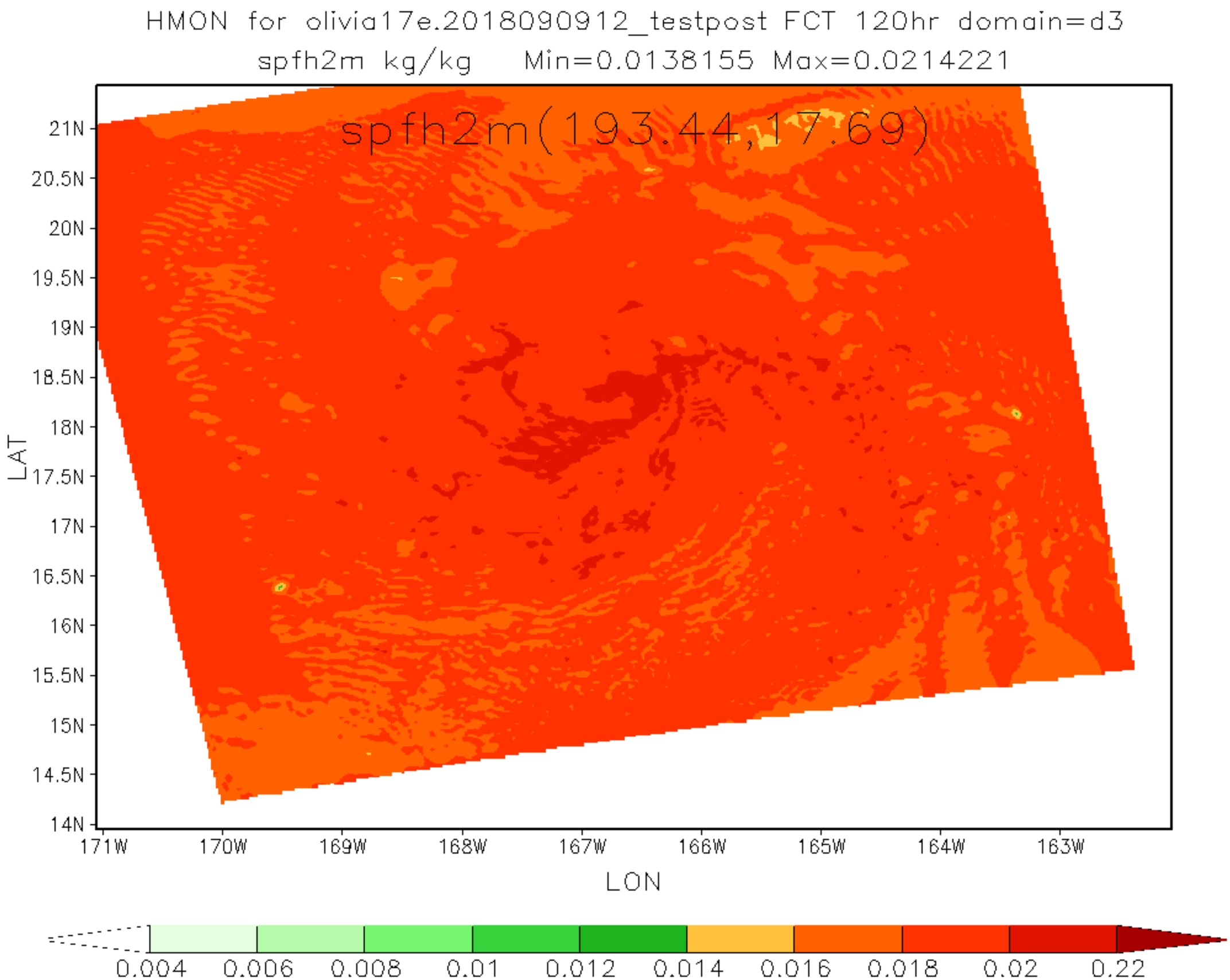
HMON for olivia17e.2018090912_testpost FCT 120hr domain=d3
spfh2m kg/kg Min=0.0138155 Max=0.0214221
spfh2m(193.44,17.69)
21N
20.5N
20N
19.5N
19N
18.5N
18N
17.5N
17N
16.5N
16N
15.5N
15N
14.5N
14N
LAT
171W
170W
169W
168W
167W
166W
165W
164W
163W
LON
0.004
0.006
0.008
0.01
0.012
0.014
0.016
0.018
0.02
0.22

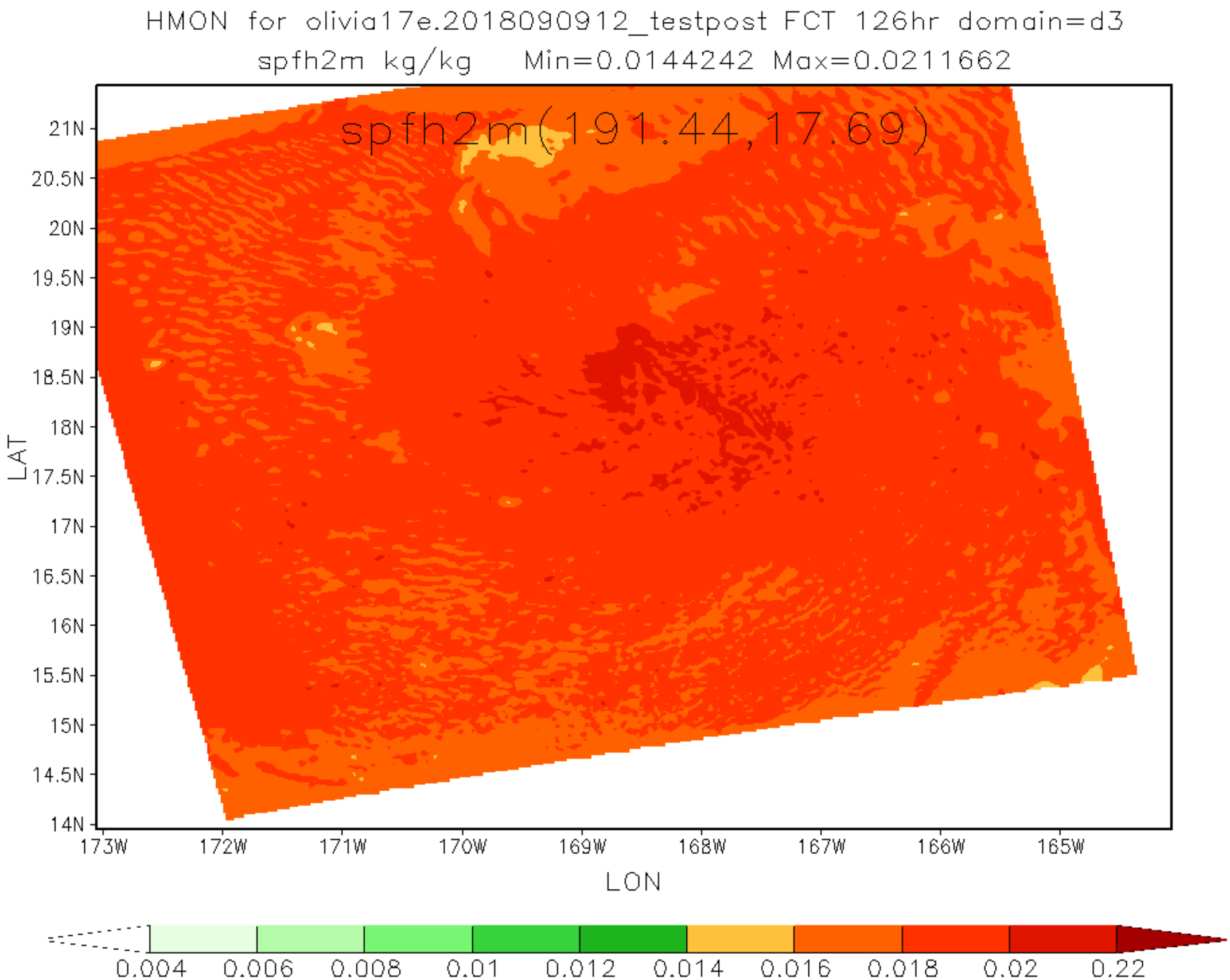
HMON for olivia17e.2018090912_testpost FCT 126hr domain=d3
spfh2m kg/kg Min=0.0144242 Max=0.0211662
spfh2m(191.44,17.69)
21N
20.5N
20N
19.5N
19N
18.5N
18N
17.5N
17N
16.5N
16N
15.5N
15N
14.5N
14N
LAT
173W
172W
171W
170W
169W
168W
167W
166W
165W
LON
0.004
0.006
0.008
0.01
0.012
0.014
0.016
0.018
0.02
0.22