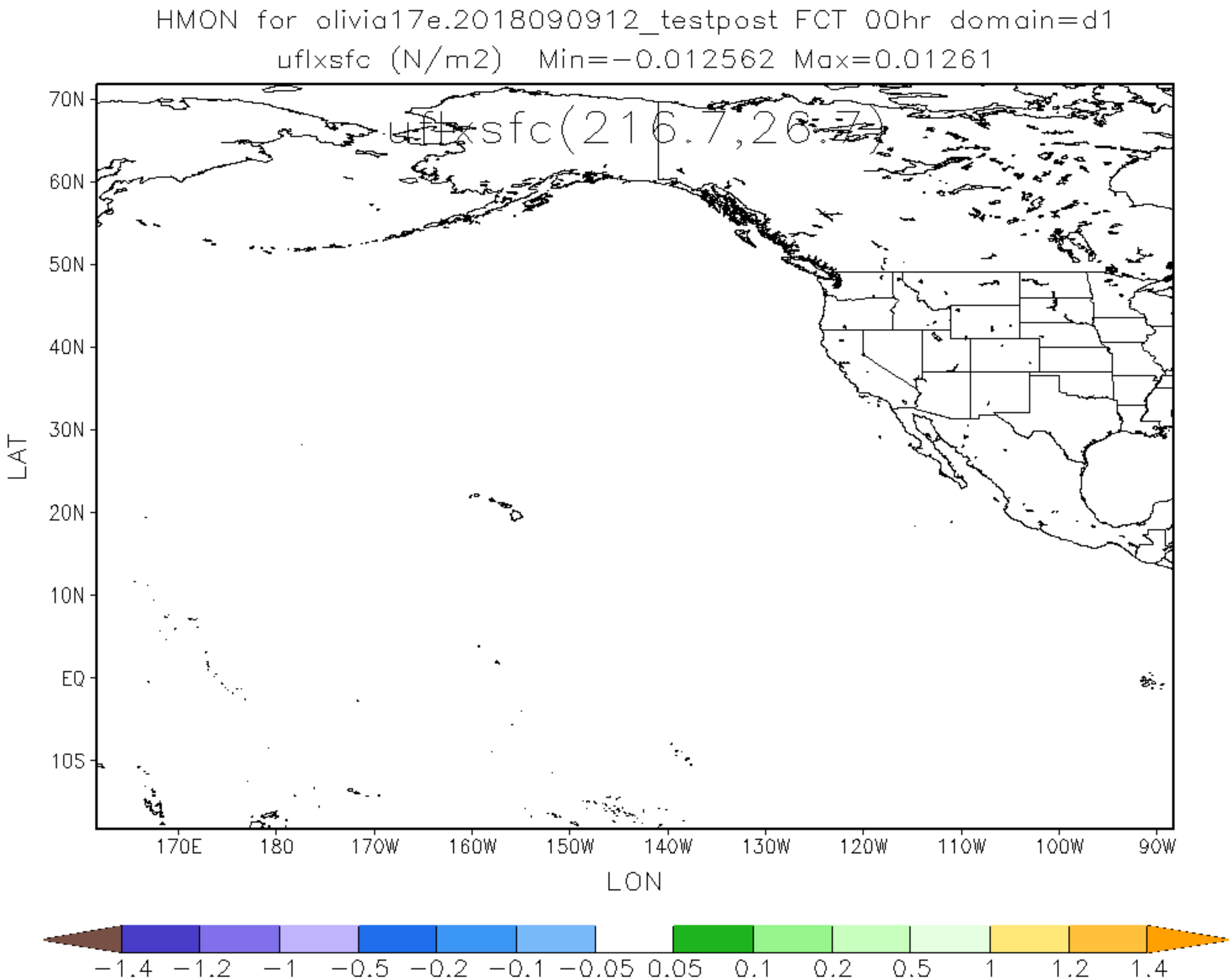
HMON for olivia17e.2018090912_testpost FCT 00hr domain=d1
uflxsfc (N/m2) Min=-0.012562 Max=0.01261
uflxsfc(216.7,26.7)
70N
60N
50N
40N
30N
20N
10N
EQ
10S
LAT
170E
180
170W
160W
150W
140W
130W
120W
110W
100W
90W
LON
-1.4
-1.2
-1
-0.5
-0.2
-0.1
-0.05
0.05
0.1
0.2
0.5
1
1.2
1.4

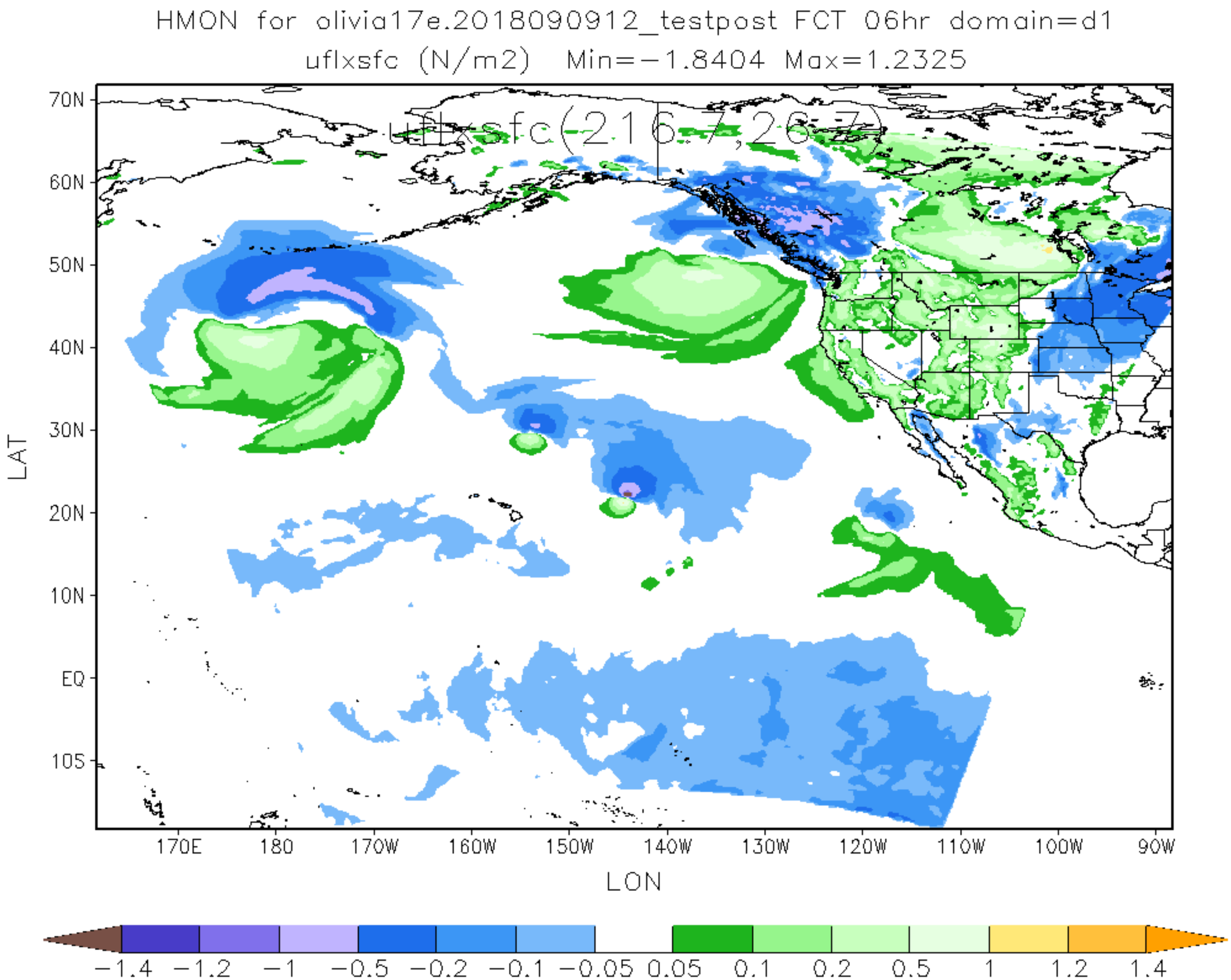
HMON for olivia17e.2018090912_testpost FCT 06hr domain=d1
uflxsfc (N/m2) Min=-1.8404 Max=1.2325
uflxsfc(216.7,26.7)
70N
60N
50N
40N
30N
20N
10N
EQ
10S
LAT
170E
180
170W
160W
150W
140W
130W
120W
110W
100W
90W
LON
-1.4
-1.2
-1
-0.5
-0.2
-0.1
-0.05
0.05
0.1
0.2
0.5
1
1.2
1.4

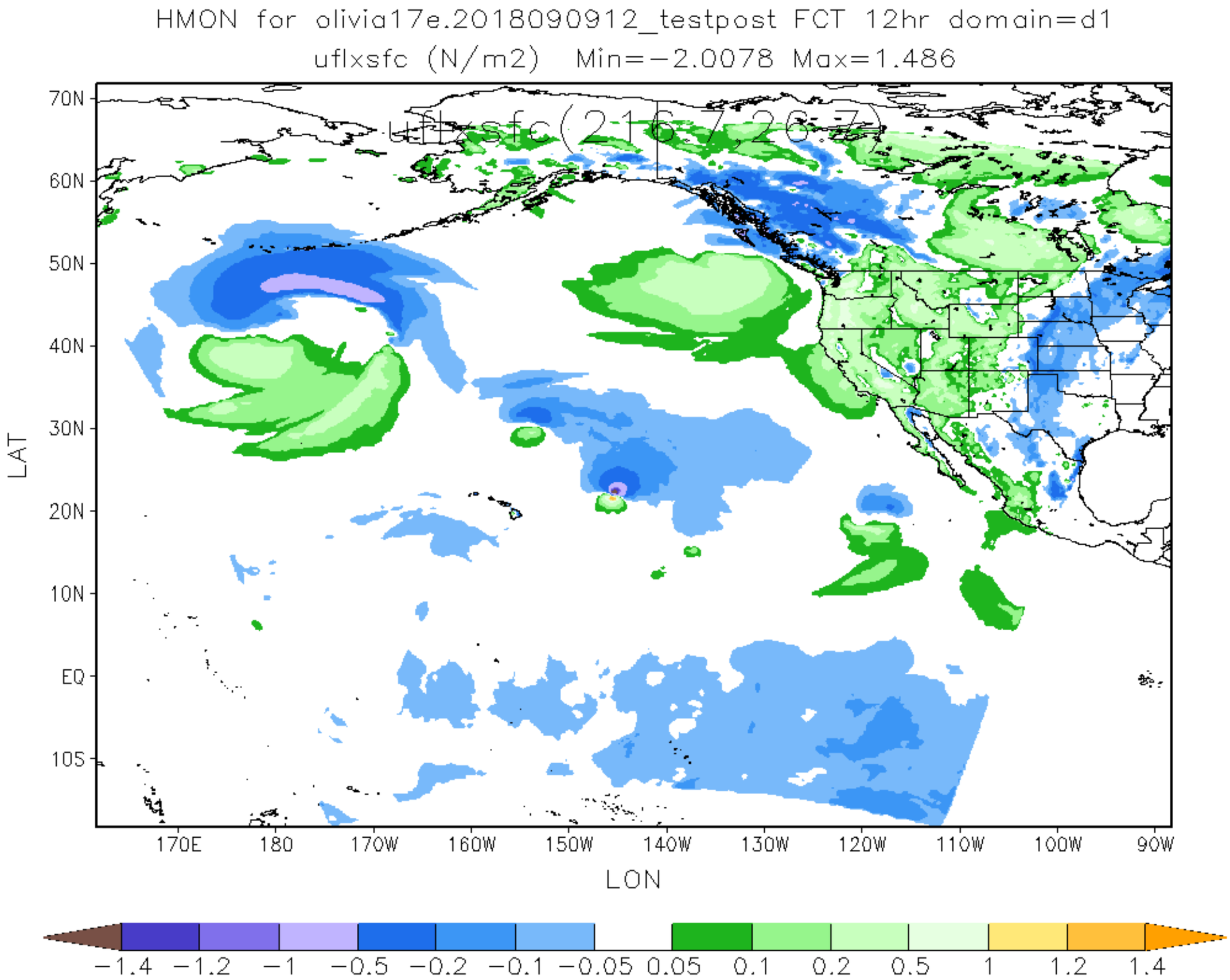
HMON for olivia17e.2018090912_testpost FCT 12hr domain=d1
uflxsfc (N/m2) Min=−2.0078 Max=1.486
uflxsfc(216:7,26:7)
70N
60N
50N
40N
30N
20N
10N
EQ
10S
LAT
170E
180
170W
160W
150W
140W
130W
120W
110W
100W
90W
LON
−1.4
−1.2
−1
−0.5
−0.2
−0.1
−0.05
0.05
0.1
0.2
0.5
1
1.2
1.4

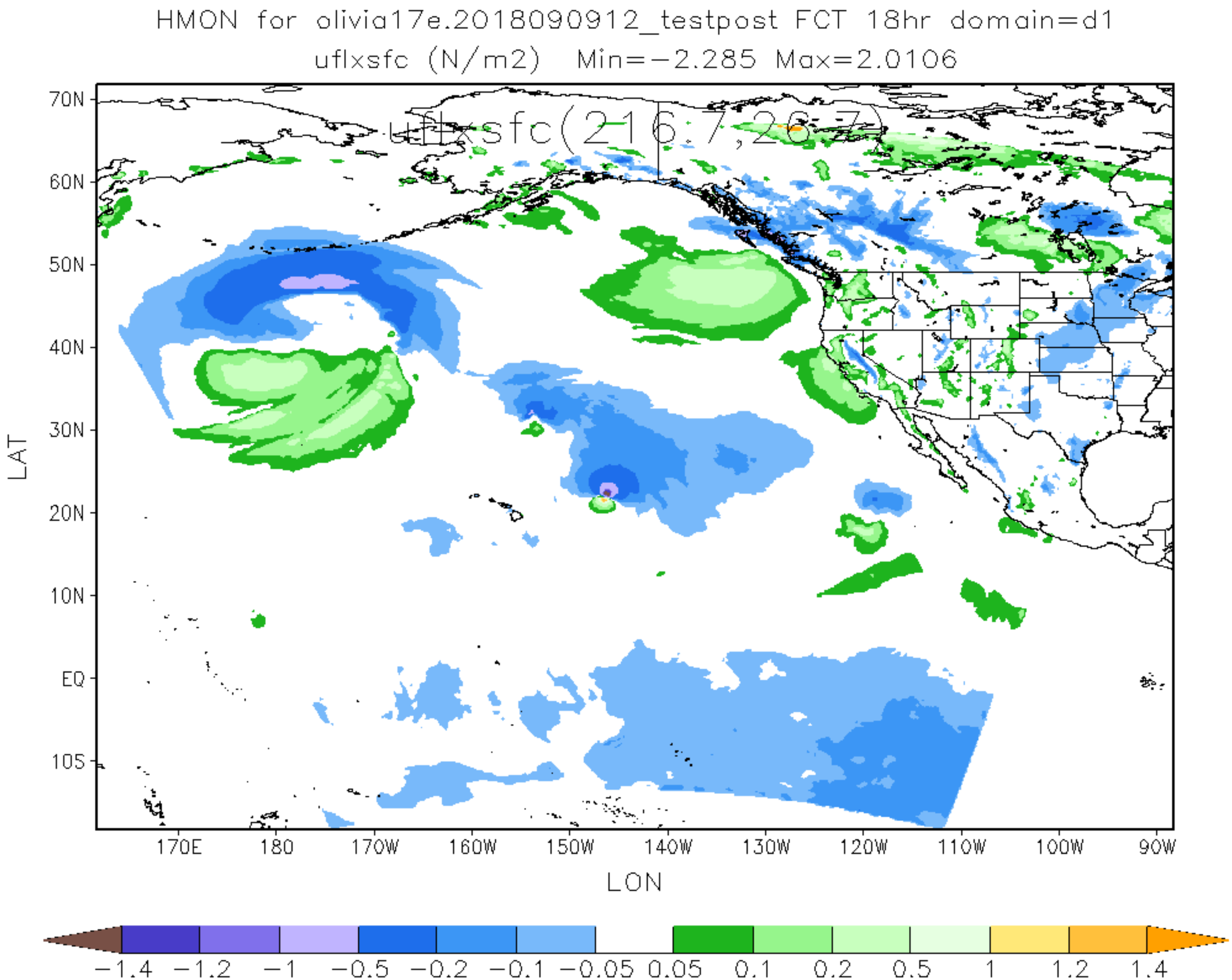
HMON for olivia17e.2018090912_testpost FCT 18hr domain=d1
uflxsfc (N/m2) Min=−2.285 Max=2.0106
uflxsfc(216.7,26.7)
70N
60N
50N
40N
30N
20N
10N
EQ
10S
LAT
170E
180
170W
160W
150W
140W
130W
120W
110W
100W
90W
LON
−1.4
−1.2
−1
−0.5
−0.2
−0.1
−0.05
0.05
0.1
0.2
0.5
1
1.2
1.4

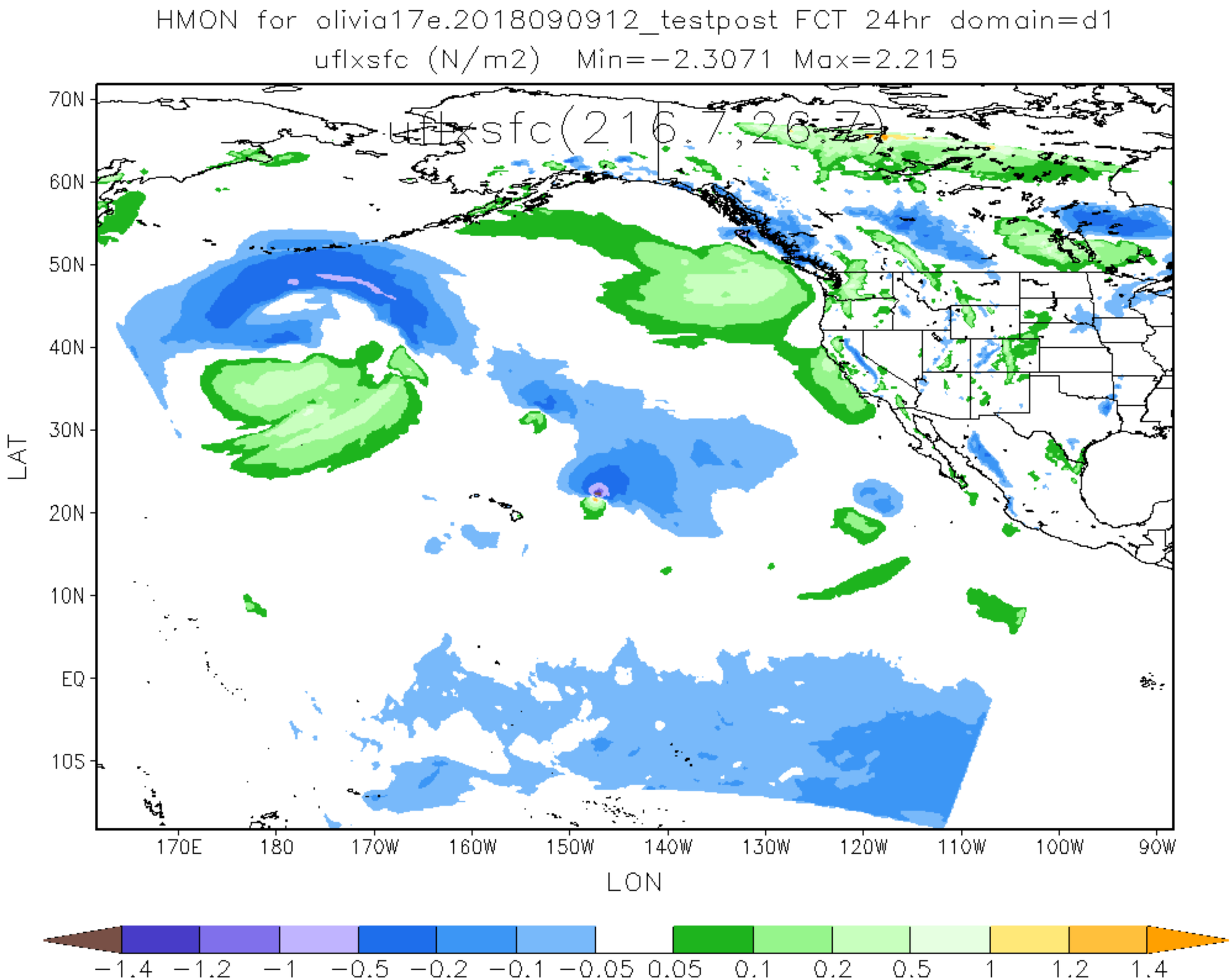
HMON for olivia17e.2018090912_testpost FCT 24hr domain=d1
uflxsfc (N/m2) Min=−2.3071 Max=2.215
uflxsfc(216.7,26.7)
70N
60N
50N
40N
30N
20N
10N
EQ
10S
LAT
170E
180
170W
160W
150W
140W
130W
120W
110W
100W
90W
LON
−1.4
−1.2
−1
−0.5
−0.2
−0.1
−0.05
0.05
0.1
0.2
0.5
1
1.2
1.4

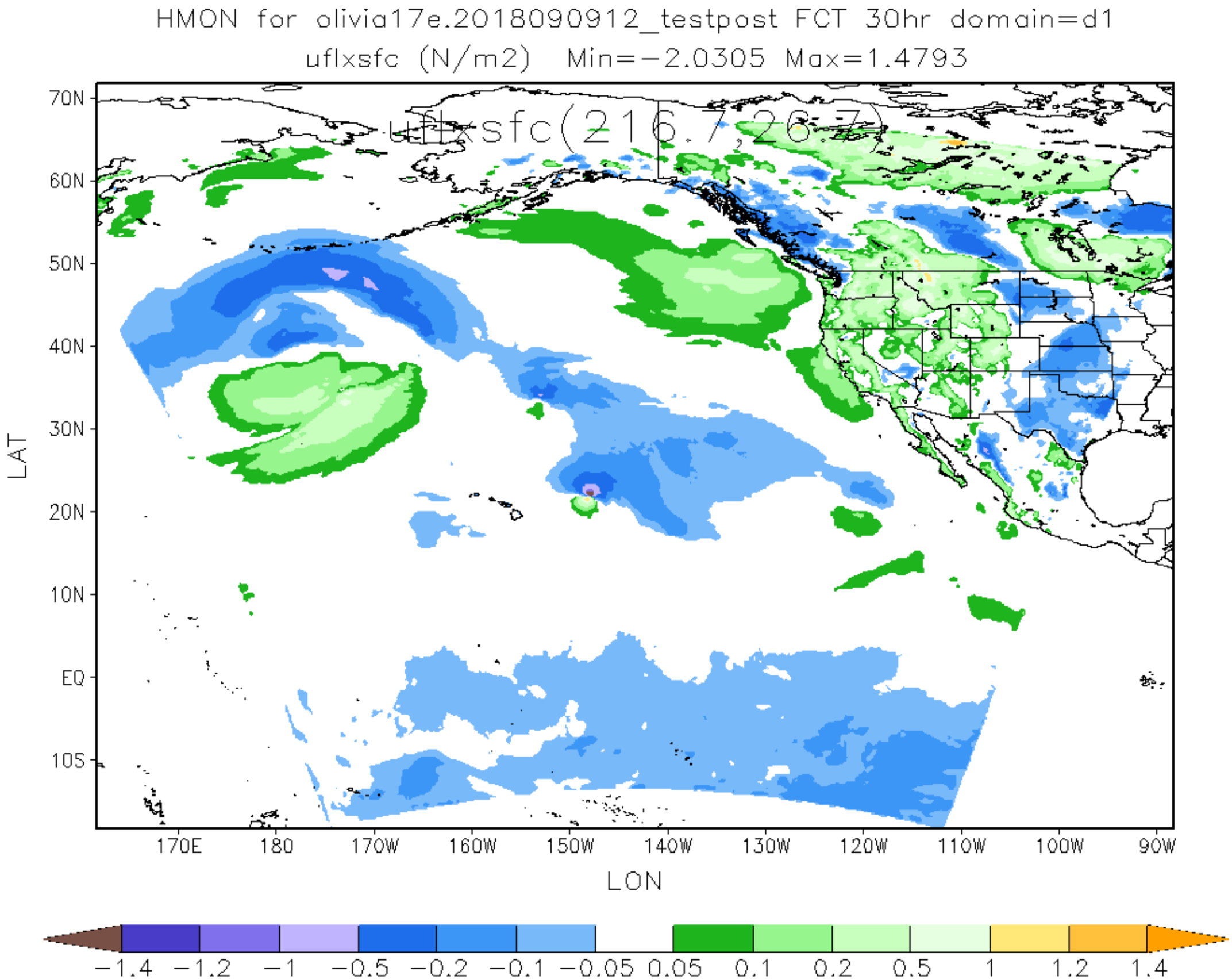
HMON for olivia17e.2018090912_testpost FCT 30hr domain=d1
uflxsfc (N/m2) Min=-2.0305 Max=1.4793
uflxsfc(216.7,26.7)
70N
60N
50N
40N
30N
20N
10N
EQ
10S
LAT
170E
180
170W
160W
150W
140W
130W
120W
110W
100W
90W
LON
-1.4
-1.2
-1
-0.5
-0.2
-0.1
-0.05
0.05
0.1
0.2
0.5
1
1.2
1.4

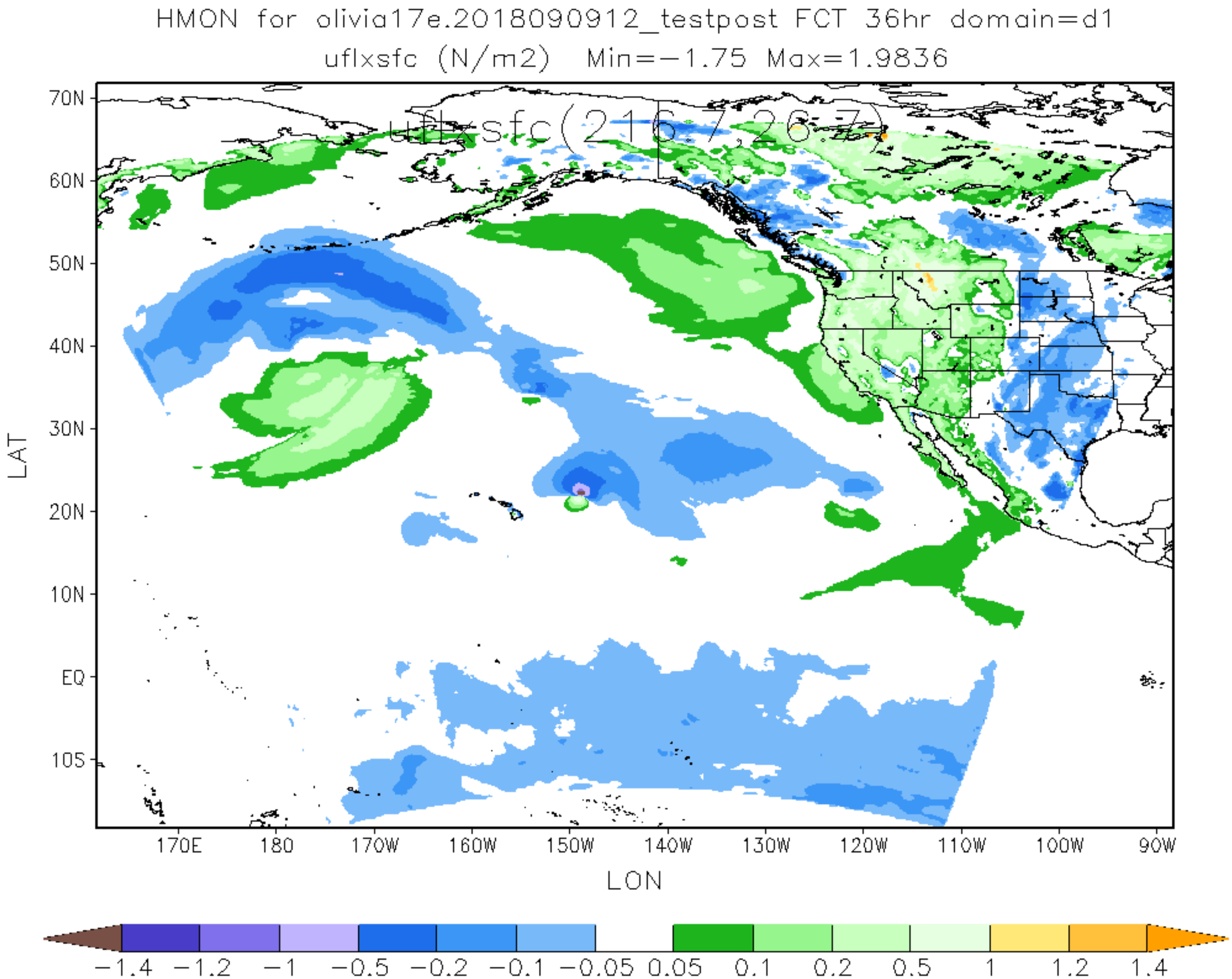
HMON for olivia17e.2018090912_testpost FCT 36hr domain=d1
uflxsfc (N/m2) Min=−1.75 Max=1.9836
uflxsfc(216.7,26.7)
70N
60N
50N
40N
30N
20N
10N
EQ
10S
LAT
170E
180
170W
160W
150W
140W
130W
120W
110W
100W
90W
LON
−1.4
−1.2
−1
−0.5
−0.2
−0.1
−0.05
0.05
0.1
0.2
0.5
1
1.2
1.4

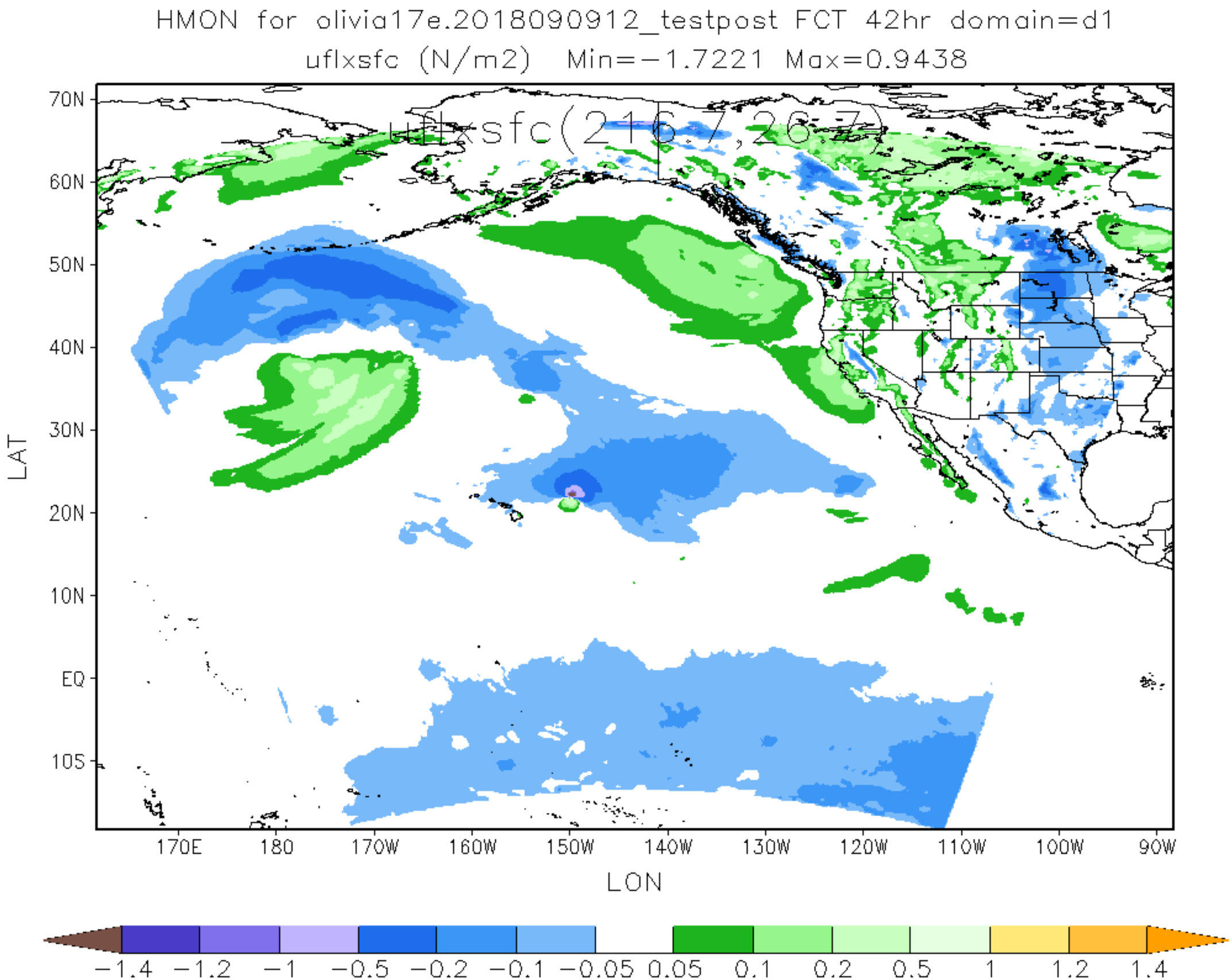
HMON for olivia17e.2018090912_testpost FCT 42hr domain=d1
uflxsfc (N/m2) Min=-1.7221 Max=0.9438
uflxsfc(216.7,26.7)
70N
60N
50N
40N
30N
20N
10N
EQ
10S
LAT
170E
180
170W
160W
150W
140W
130W
120W
110W
100W
90W
LON
-1.4
-1.2
-1
-0.5
-0.2
-0.1
-0.05
0.05
0.1
0.2
0.5
1
1.2
1.4

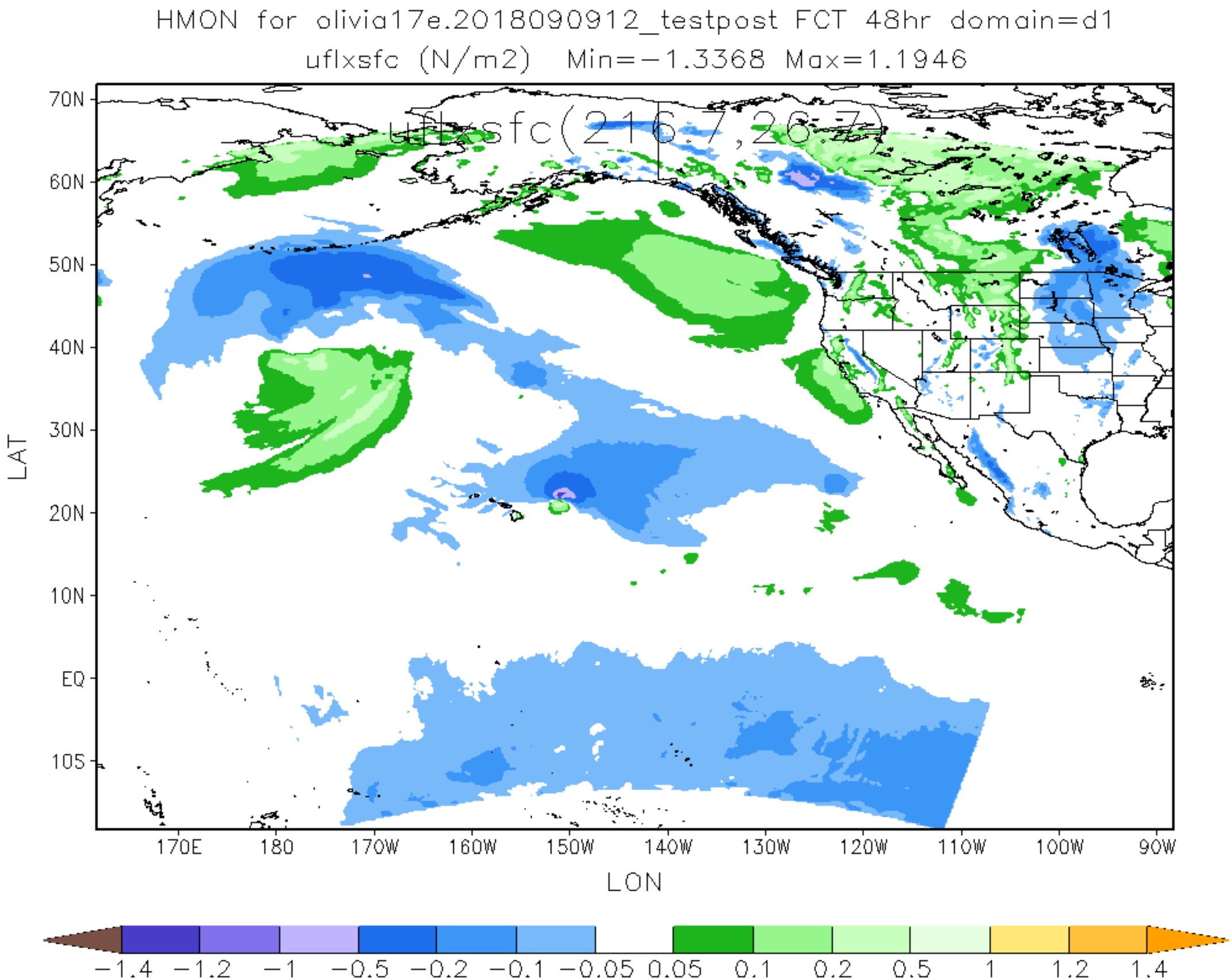
HMON for olivia17e.2018090912_testpost FCT 48hr domain=d1
uflxsfc (N/m2) Min=-1.3368 Max=1.1946
uflxsfc(216.7,26.7)
70N
60N
50N
40N
30N
20N
10N
EQ
10S
LAT
170E
180
170W
160W
150W
140W
130W
120W
110W
100W
90W
LON
-1.4
-1.2
-1
-0.5
-0.2
-0.1
-0.05
0.05
0.1
0.2
0.5
1
1.2
1.4

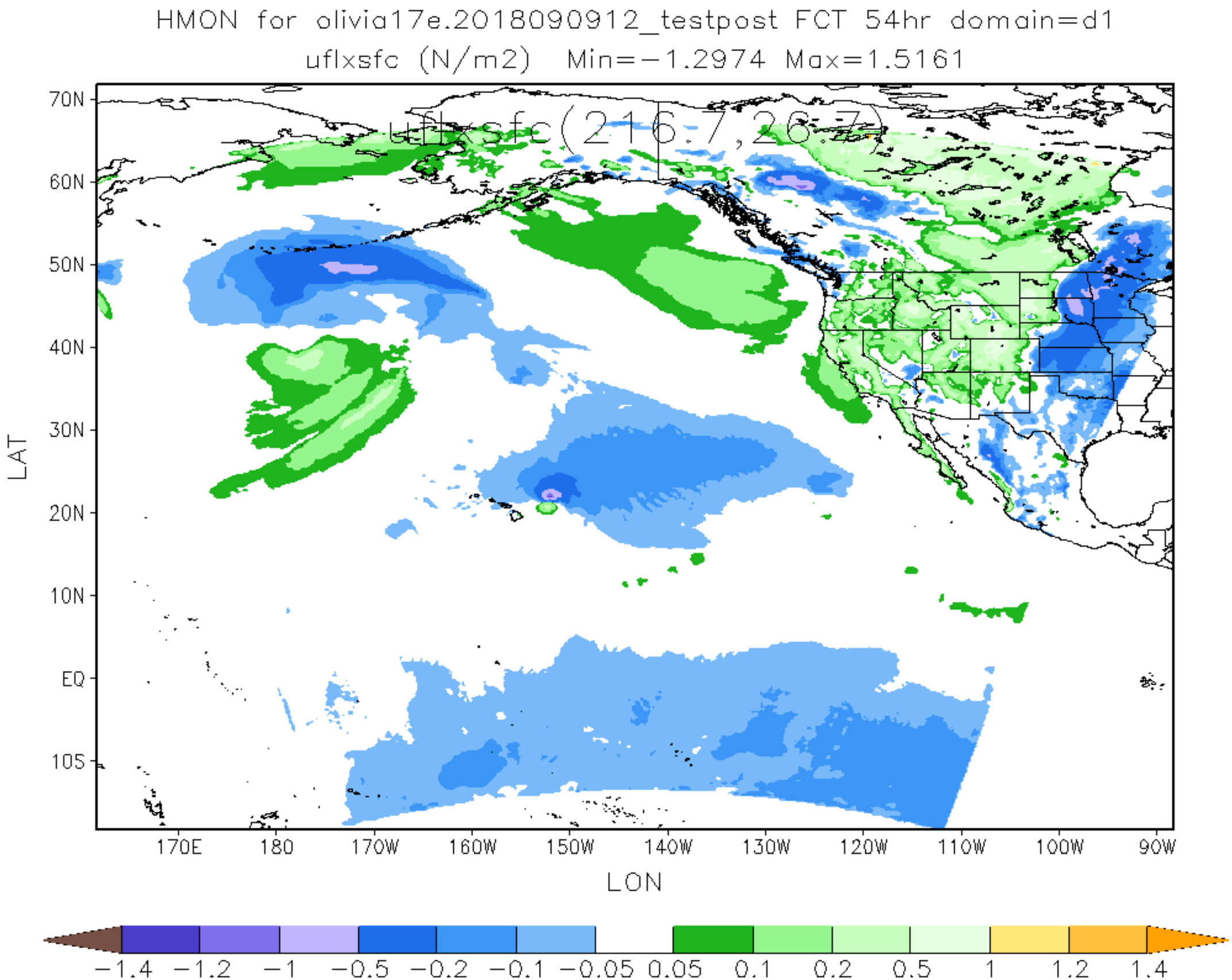
HMON for olivia17e.2018090912_testpost FCT 54hr domain=d1
uflxsfc (N/m2) Min=-1.2974 Max=1.5161
uflxsfc(216.7,26.7)
70N
60N
50N
40N
30N
20N
10N
EQ
10S
LAT
170E
180
170W
160W
150W
140W
130W
120W
110W
100W
90W
LON
-1.4
-1.2
-1
-0.5
-0.2
-0.1
-0.05
0.05
0.1
0.2
0.5
1
1.2
1.4

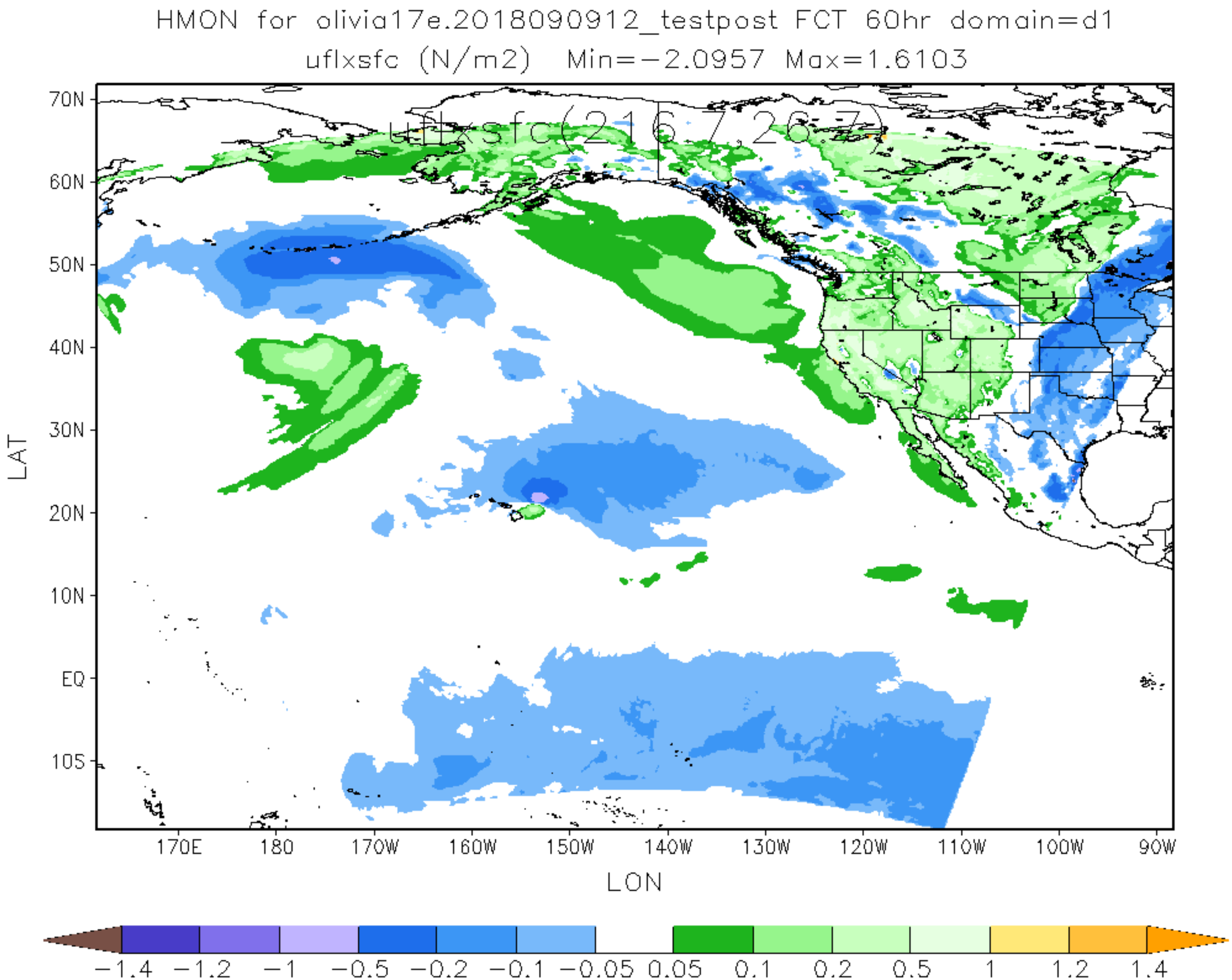
HMON for olivia17e.2018090912_testpost FCT 60hr domain=d1
uflxsfc (N/m2) Min=-2.0957 Max=1.6103
uflxsfc(216,7,267)
70N
60N
50N
40N
30N
20N
10N
EQ
10S
LAT
170E
180
170W
160W
150W
140W
130W
120W
110W
100W
90W
LON
-1.4
-1.2
-1
-0.5
-0.2
-0.1
-0.05
0.05
0.1
0.2
0.5
1
1.2
1.4

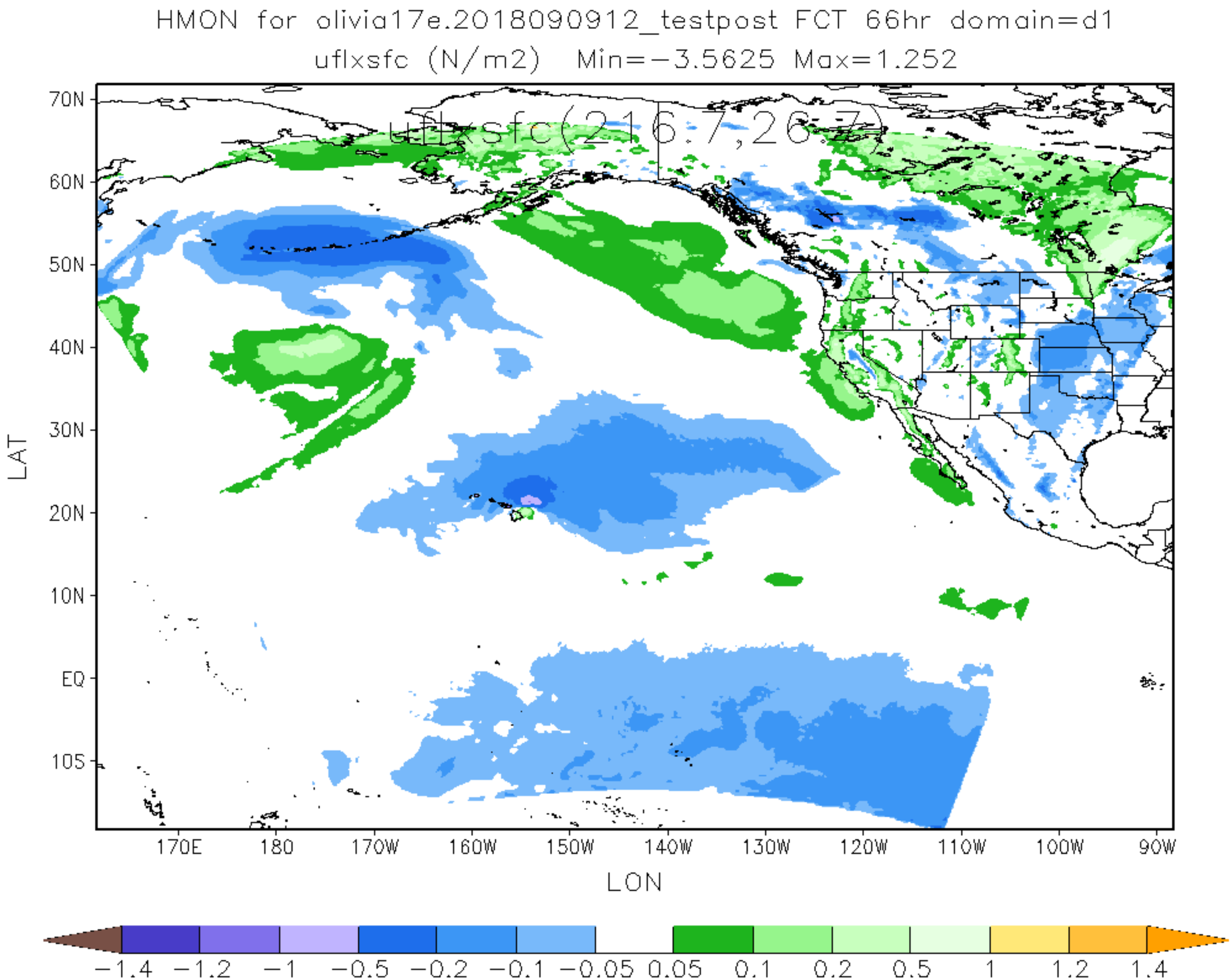
HMON for olivia17e.2018090912_testpost FCT 66hr domain=d1
uflxsfc (N/m2) Min=-3.5625 Max=1.252
uflxsfc(216:7,26:7)
70N
60N
50N
40N
30N
20N
10N
EQ
10S
LAT
170E
180
170W
160W
150W
140W
130W
120W
110W
100W
90W
LON
-1.4
-1.2
-1
-0.5
-0.2
-0.1
-0.05
0.05
0.1
0.2
0.5
1
1.2
1.4

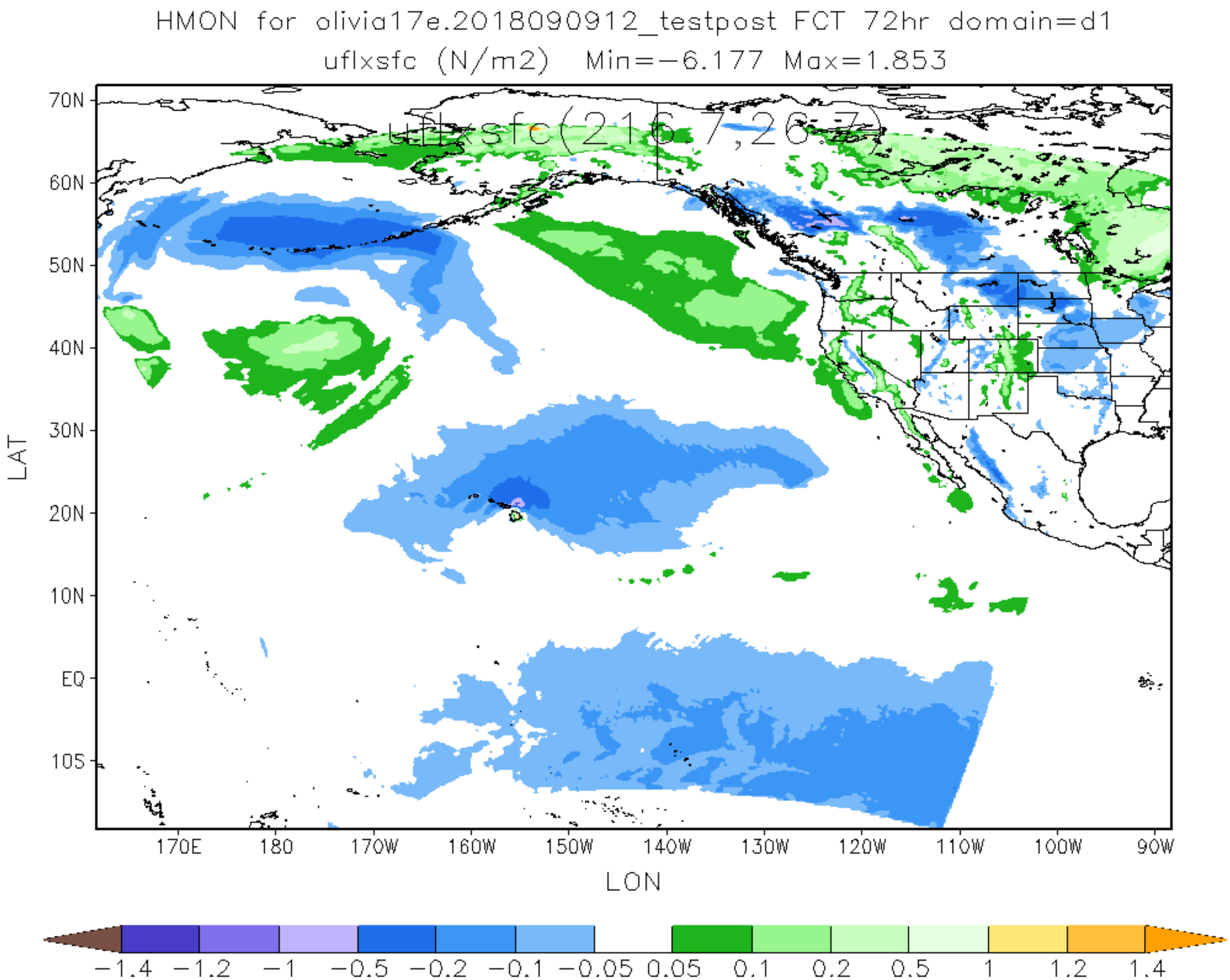
HMON for olivia17e.2018090912_testpost FCT 72hr domain=d1
uflxsfc (N/m2) Min=−6.177 Max=1.853
uflxsfc(216.7,26.7)
70N
60N
50N
40N
30N
20N
10N
EQ
10S
LAT
170E
180
170W
160W
150W
140W
130W
120W
110W
100W
90W
LON
−1.4
−1.2
−1
−0.5
−0.2
−0.1
−0.05
0.05
0.1
0.2
0.5
1
1.2
1.4

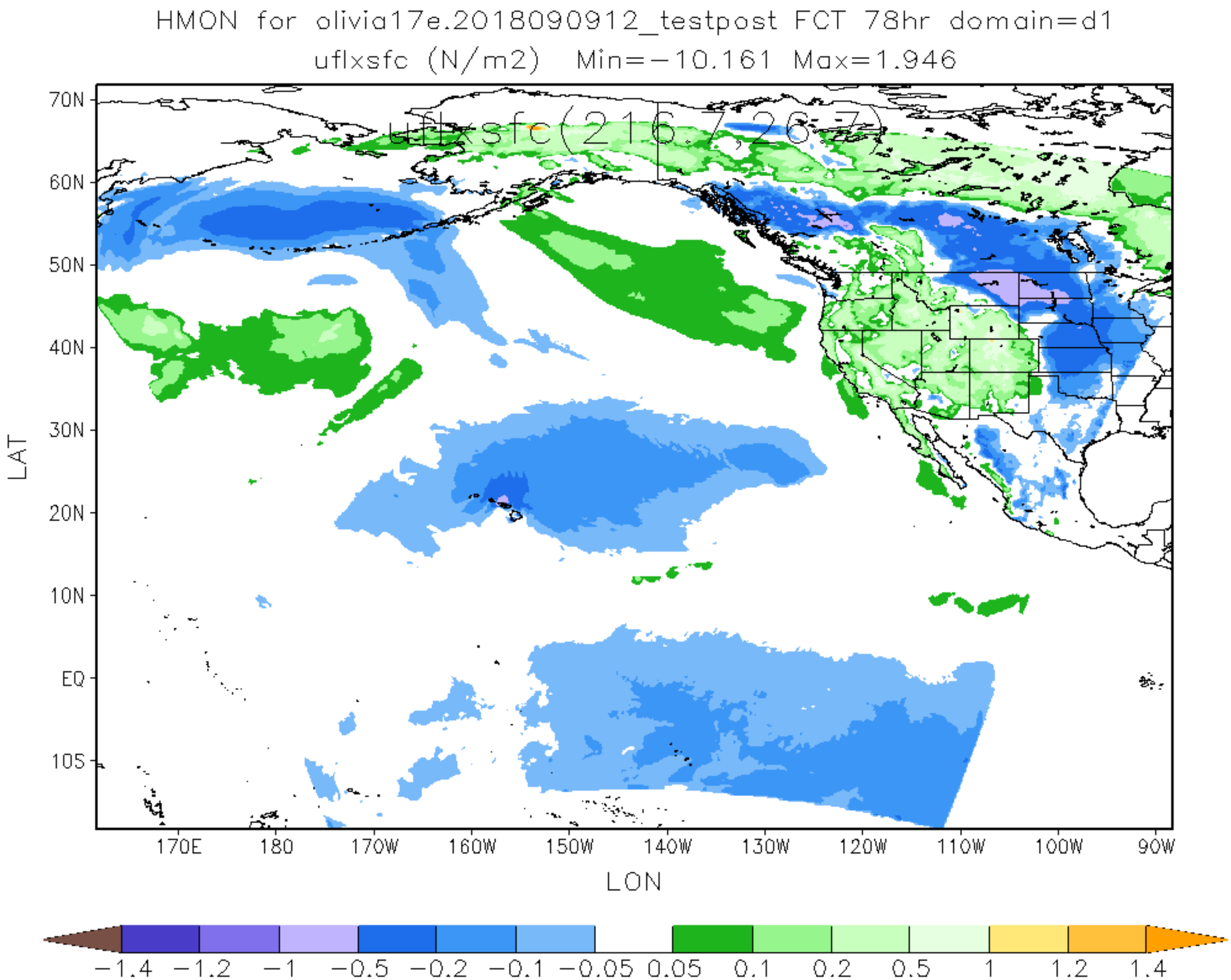
HMON for olivia17e.2018090912_testpost FCT 78hr domain=d1
uflxsfc (N/m2) Min=−10.161 Max=1.946
uflxsfc(216.7,26.7)
70N
60N
50N
40N
30N
20N
10N
EQ
10S
LAT
170E
180
170W
160W
150W
140W
130W
120W
110W
100W
90W
LON
−1.4
−1.2
−1
−0.5
−0.2
−0.1
−0.05
0.05
0.1
0.2
0.5
1
1.2
1.4

HMON for olivia17e.2018090912_testpost FCT 84hr domain=d1

uflxsfc (N/m2) Min=−7.042 Max=1.71

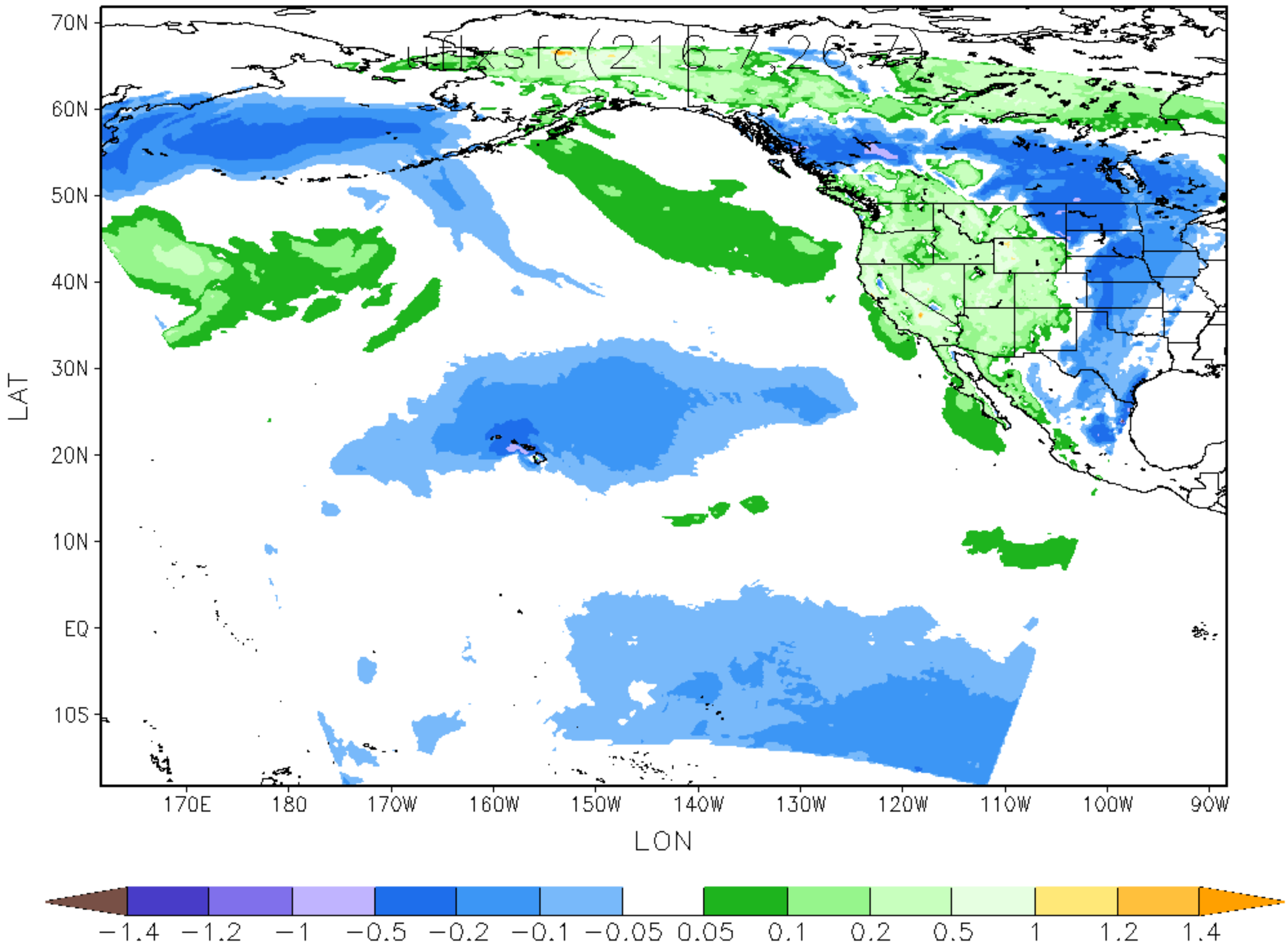

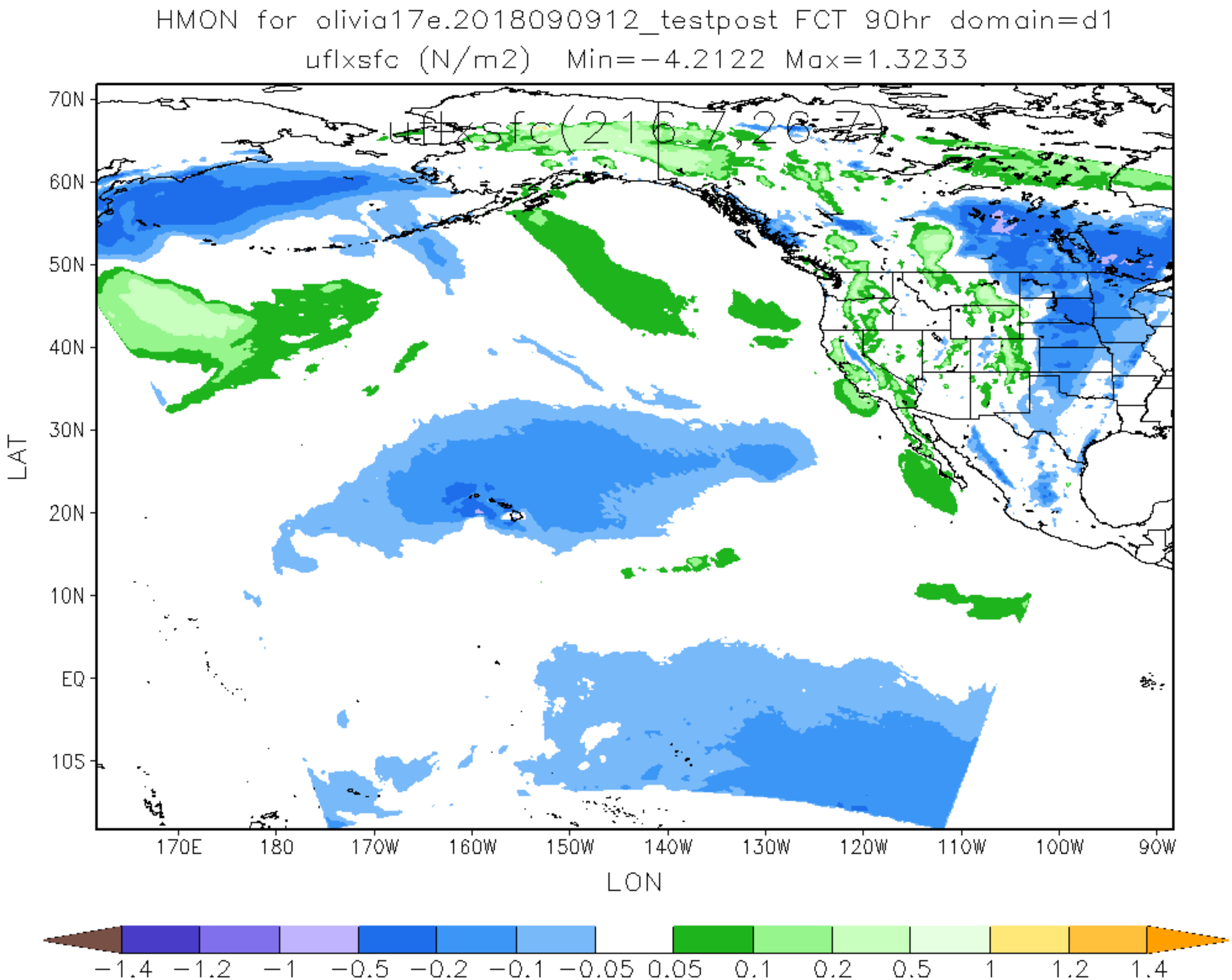
HMON for olivia17e.2018090912_testpost FCT 90hr domain=d1
uflxsfc (N/m2) Min=-4.2122 Max=1.3233
uflxsfc(216:7,26:7)
70N
60N
50N
40N
30N
20N
10N
EQ
10S
LAT
170E
180
170W
160W
150W
140W
130W
120W
110W
100W
90W
LON
-1.4
-1.2
-1
-0.5
-0.2
-0.1
-0.05
0.05
0.1
0.2
0.5
1
1.2
1.4

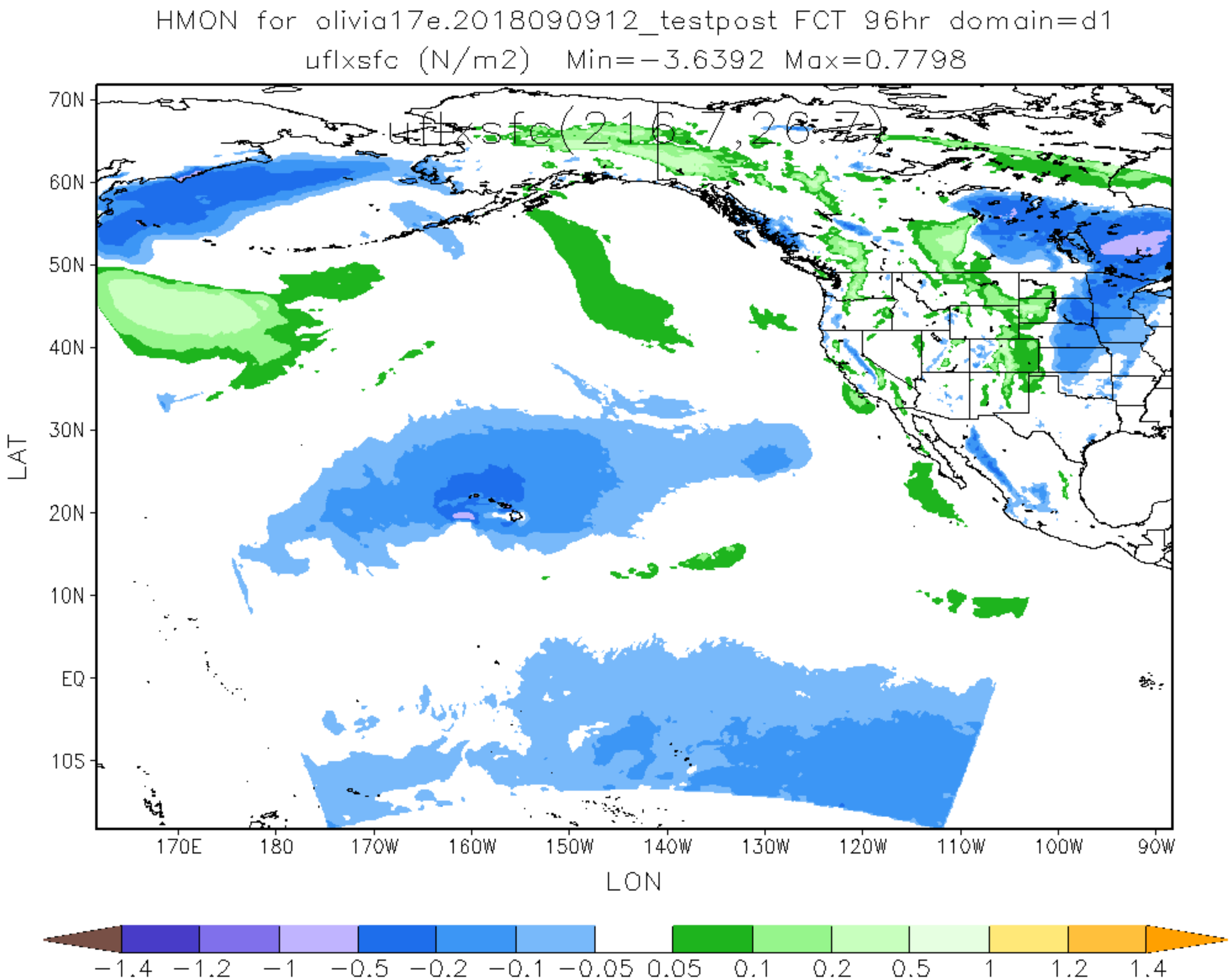
HMON for olivia17e.2018090912_testpost FCT 96hr domain=d1
uflxsfc (N/m2) Min=-3.6392 Max=0.7798
uflxsfc(216.7,26.7)
70N
60N
50N
40N
30N
20N
10N
EQ
10S
LAT
170E
180
170W
160W
150W
140W
130W
120W
110W
100W
90W
LON
-1.4
-1.2
-1
-0.5
-0.2
-0.1
-0.05
0.05
0.1
0.2
0.5
1
1.2
1.4

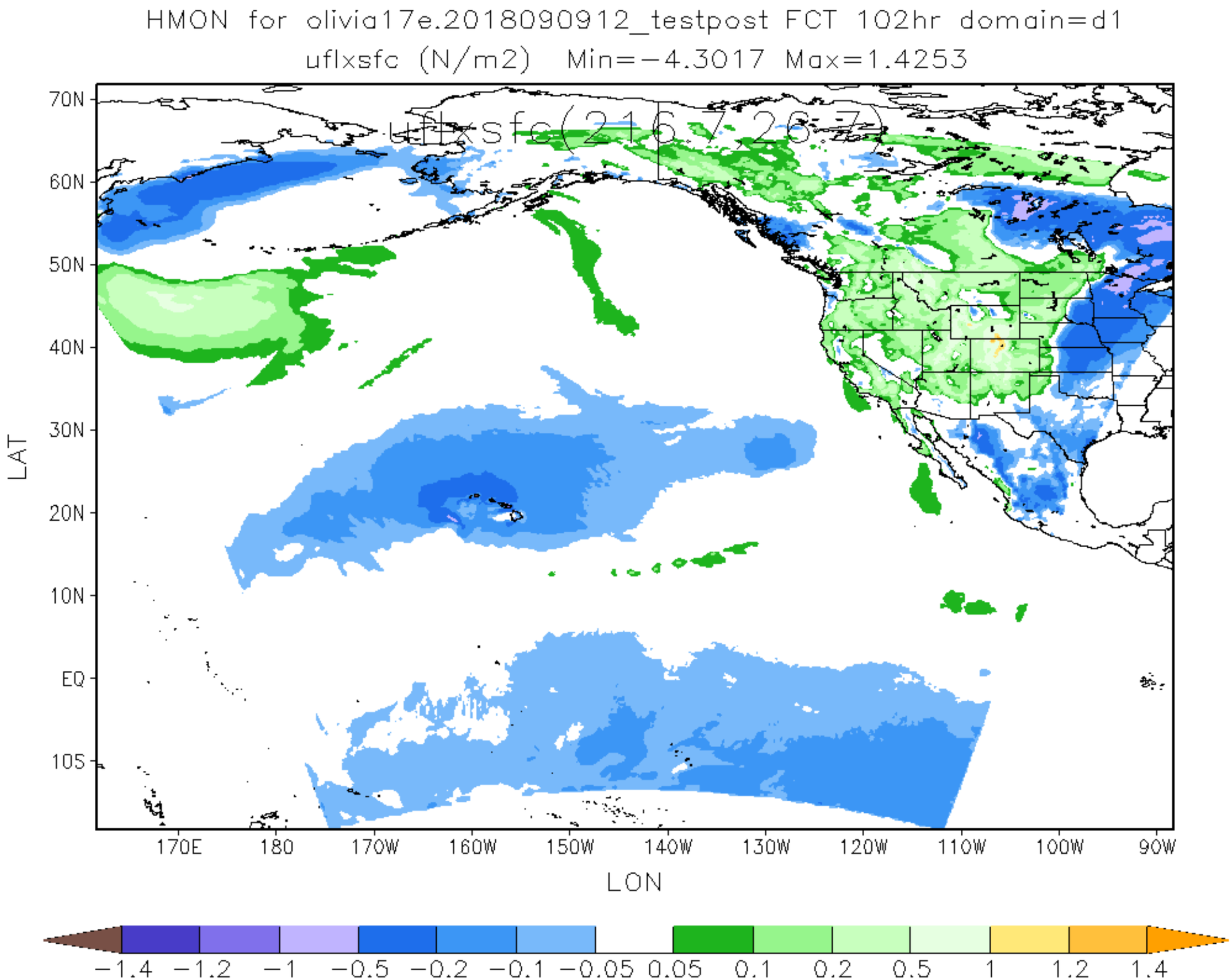
HMON for olivia17e.2018090912_testpost FCT 102hr domain=d1
uflxsfc (N/m2) Min=-4.3017 Max=1.4253
uflxsfc(216:7,26:7)
70N
60N
50N
40N
30N
20N
10N
EQ
10S
LAT
170E
180
170W
160W
150W
140W
130W
120W
110W
100W
90W
LON
-1.4
-1.2
-1
-0.5
-0.2
-0.1
-0.05
0.05
0.1
0.2
0.5
1
1.2
1.4

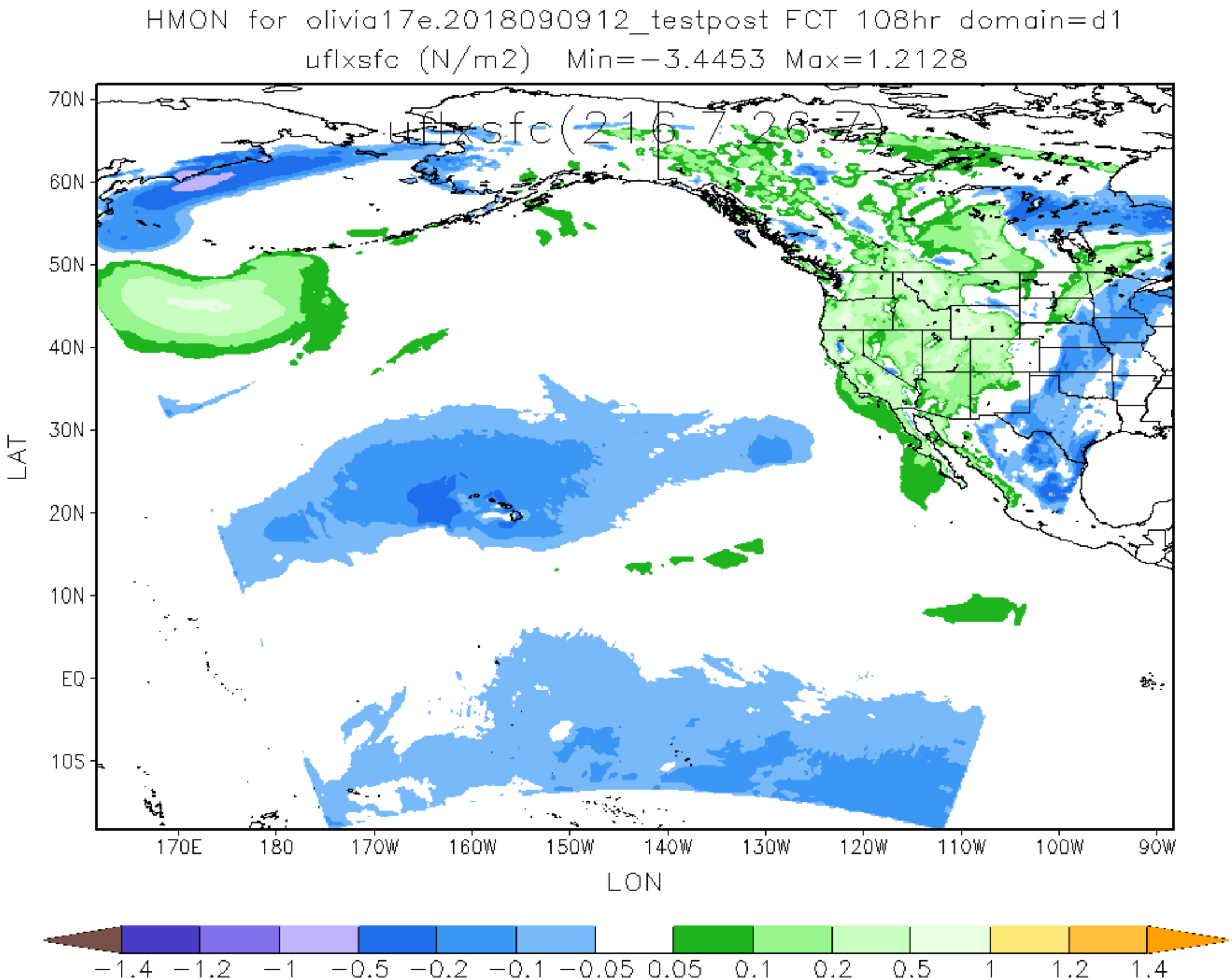
HMON for olivia17e.2018090912_testpost FCT 108hr domain=d1
uflxsfc (N/m2) Min=-3.4453 Max=1.2128
uflxsfc(216,7,267,7)
70N
60N
50N
40N
30N
20N
10N
EQ
10S
LAT
170E
180
170W
160W
150W
140W
130W
120W
110W
100W
90W
LON
-1.4
-1.2
-1
-0.5
-0.2
-0.1
-0.05
0.05
0.1
0.2
0.5
1
1.2
1.4

HMON for olivia17e.2018090912_testpost FCT 114hr domain=d1

uflxsfc (N/m2) Min=−1.8744 Max=0.7257

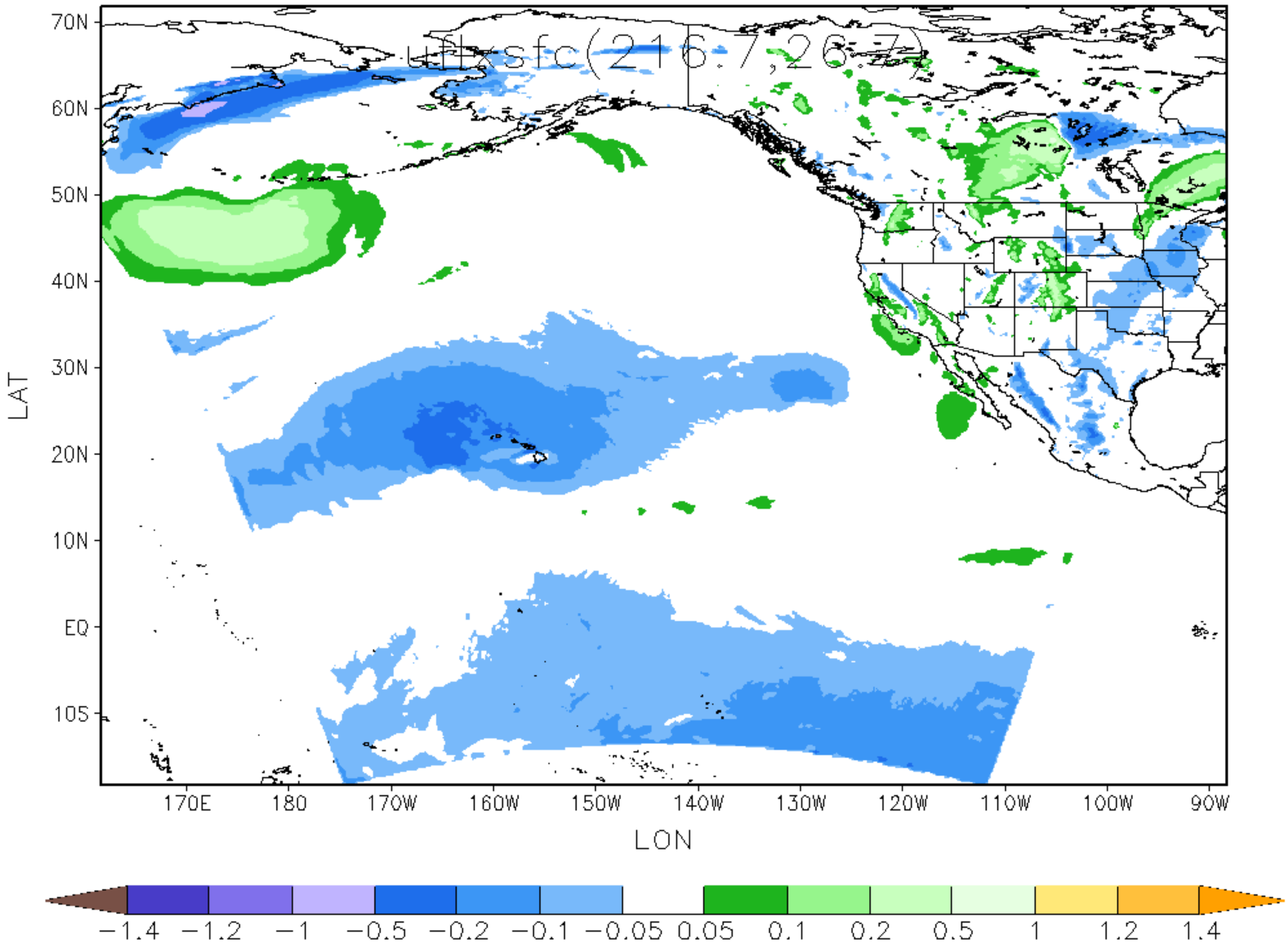

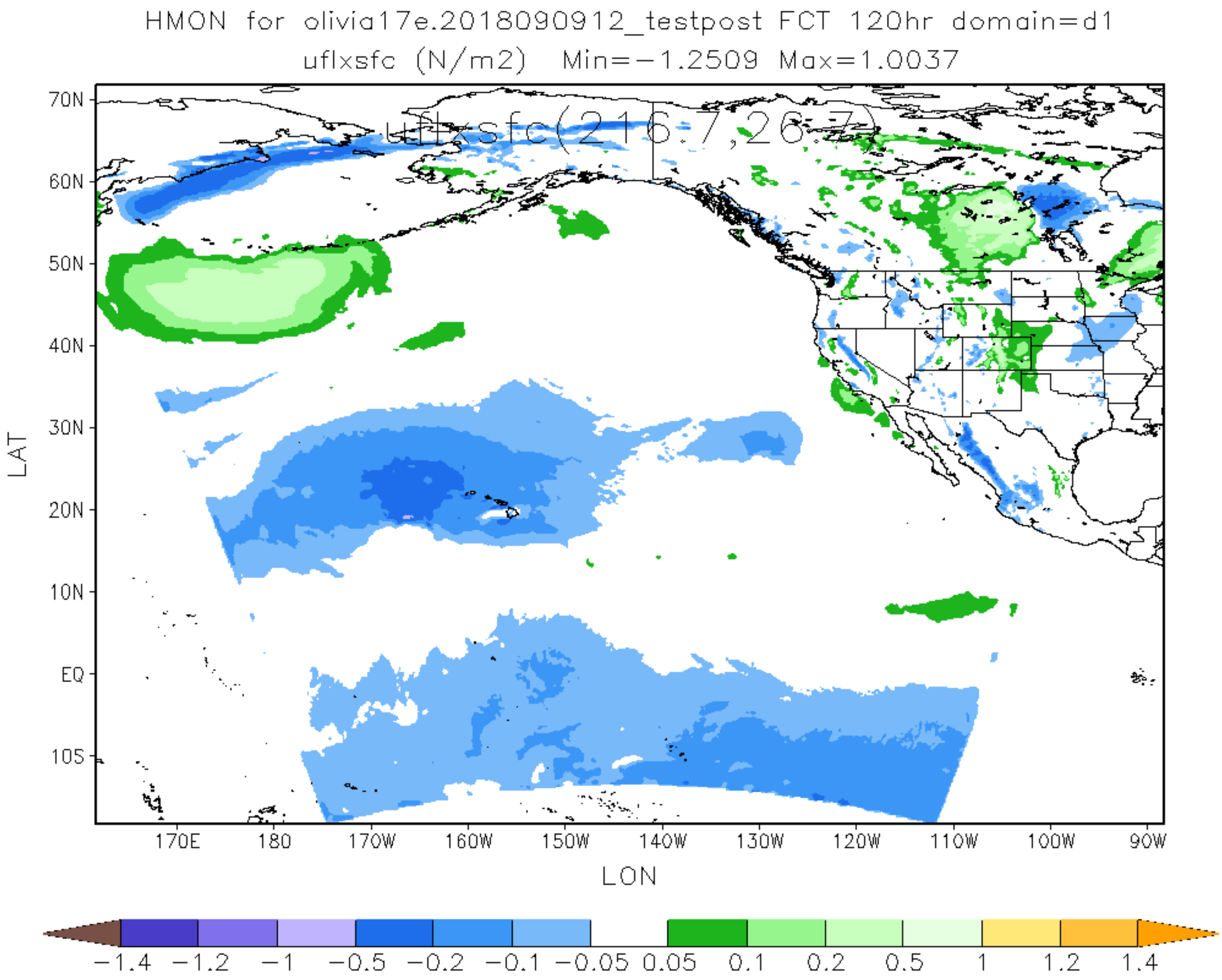
HMON for olivia17e.2018090912_testpost FCT 120hr domain=d1
uflxsfc (N/m2) Min=-1.2509 Max=1.0037
uflxsfc(216.7,26.7)
70N
60N
50N
40N
30N
20N
10N
EQ
10S
LAT
170E
180
170W
160W
150W
140W
130W
120W
110W
100W
90W
LON
-1.4
-1.2
-1
-0.5
-0.2
-0.1
-0.05
0.05
0.1
0.2
0.5
1
1.2
1.4

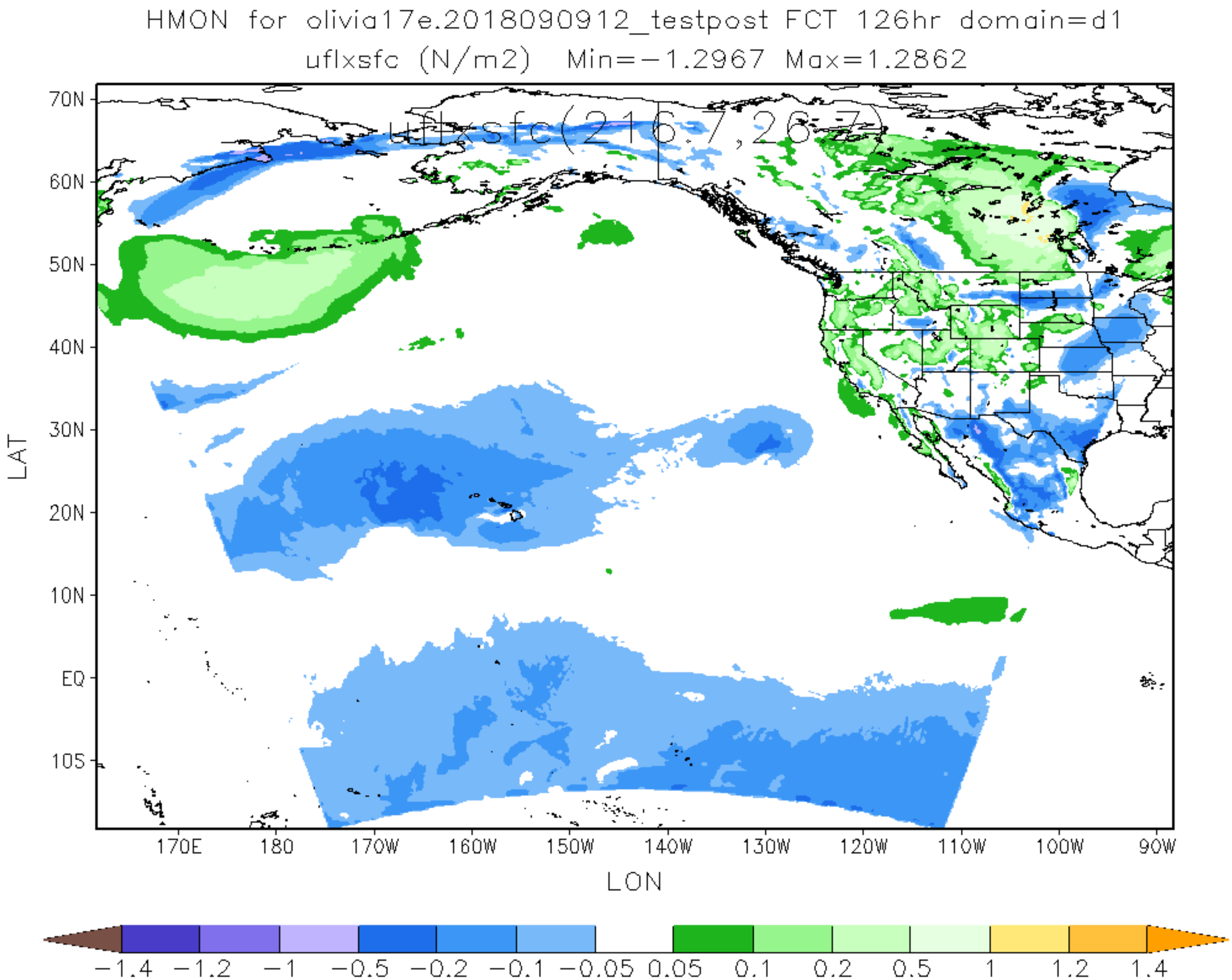
HMON for olivia17e.2018090912_testpost FCT 126hr domain=d1
uflxsfc (N/m2) Min=-1.2967 Max=1.2862
uflxsfc(216.7,26.7)
70N
60N
50N
40N
30N
20N
10N
EQ
10S
LAT
170E
180
170W
160W
150W
140W
130W
120W
110W
100W
90W
LON
-1.4
-1.2
-1
-0.5
-0.2
-0.1
-0.05
0.05
0.1
0.2
0.5
1
1.2
1.4