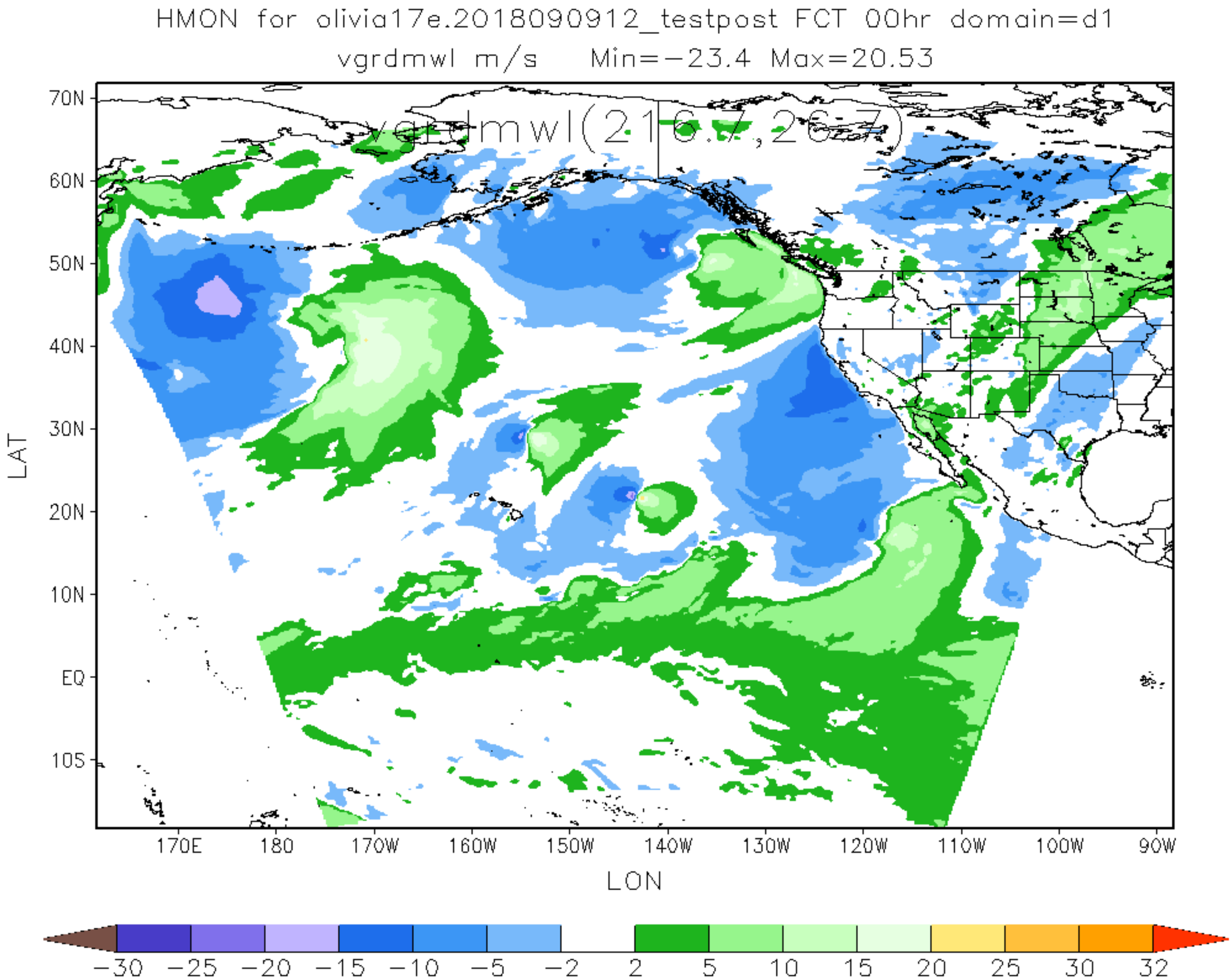
HMON for olivia17e.2018090912_testpost FCT 00hr domain=d1
vgrdmwl m/s Min=−23.4 Max=20.53
vgrdmwl(216:7,267)
70N
60N
50N
40N
30N
20N
10N
EQ
10S
LAT
170E
180
170W
160W
150W
140W
130W
120W
110W
100W
90W
LON
−30
−25
−20
−15
−10
−5
−2
2
5
10
15
20
25
30
32

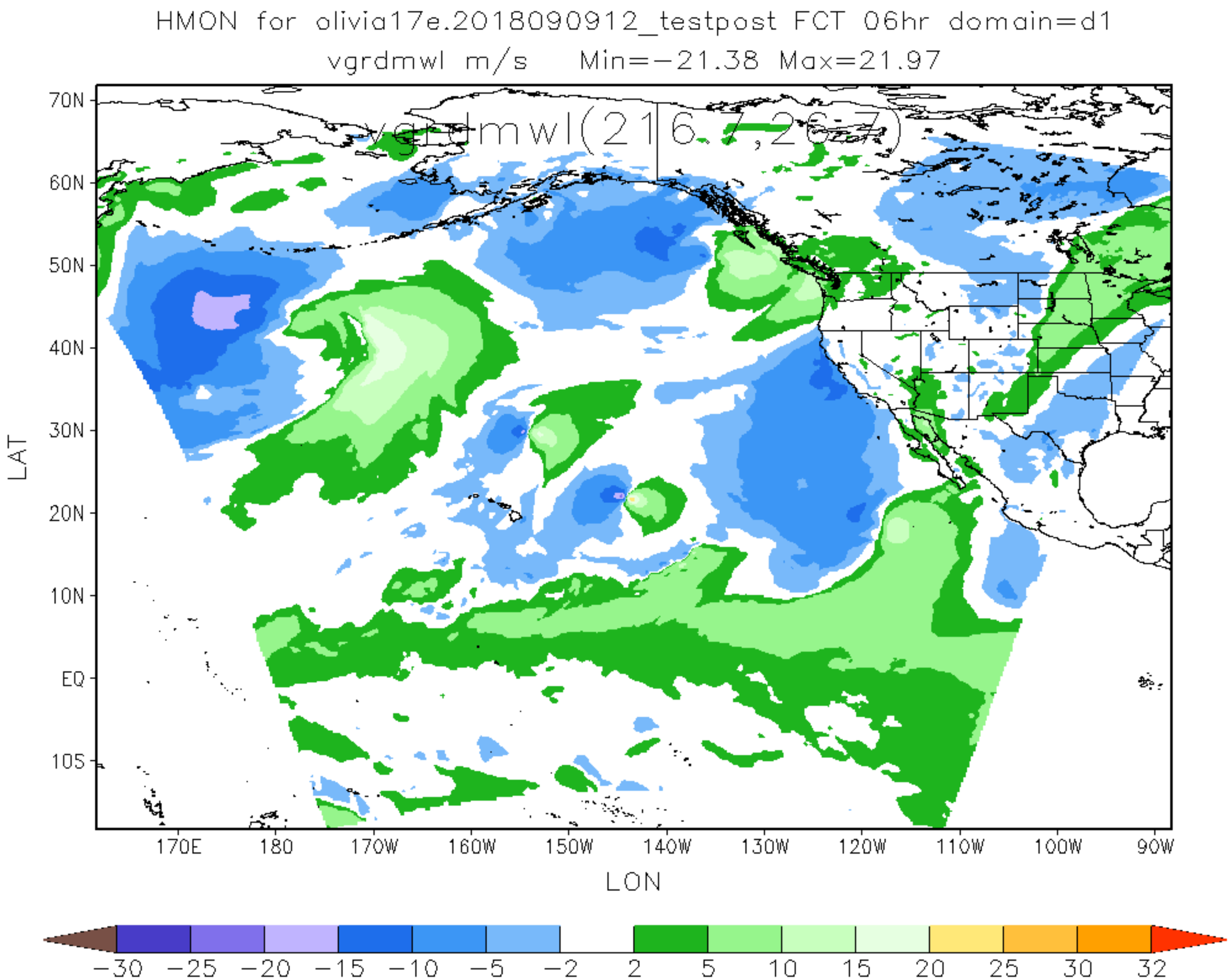
HMON for olivia17e.2018090912_testpost FCT 06hr domain=d1
vgrdmwl m/s Min=-21.38 Max=21.97
vgrdmwl(216,267)
70N
60N
50N
40N
30N
20N
10N
EQ
10S
LAT
170E
180
170W
160W
150W
140W
130W
120W
110W
100W
90W
LON
-30
-25
-20
-15
-10
-5
-2
2
5
10
15
20
25
30
32

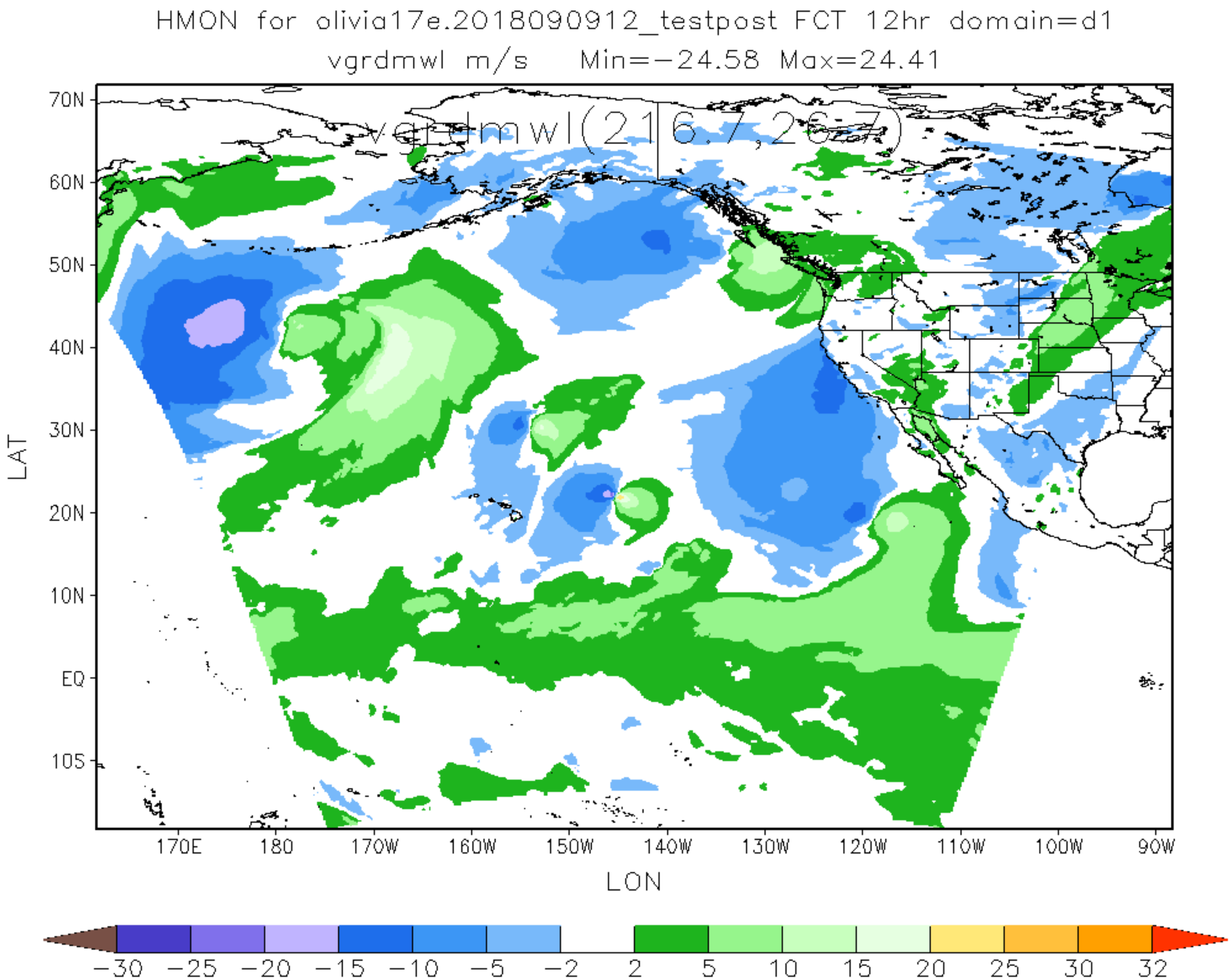
HMON for olivia17e.2018090912_testpost FCT 12hr domain=d1
vgrdmwl m/s Min=-24.58 Max=24.41
vgrdmwl(216:7,267)
70N
60N
50N
40N
30N
20N
10N
EQ
10S
LAT
170E
180
170W
160W
150W
140W
130W
120W
110W
100W
90W
LON
-30
-25
-20
-15
-10
-5
-2
2
5
10
15
20
25
30
32

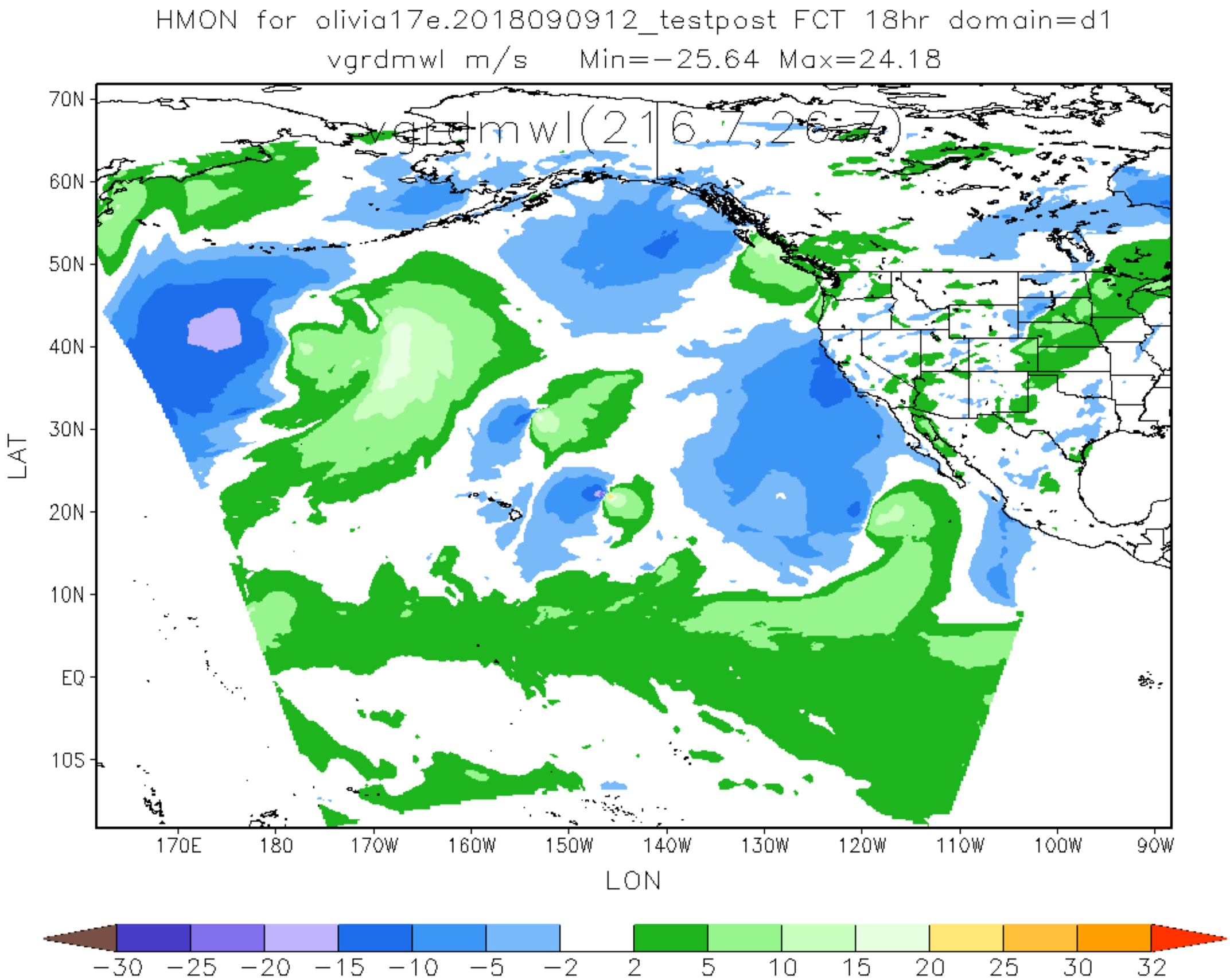
HMON for olivia17e.2018090912_testpost FCT 18hr domain=d1
vgrdmwl m/s Min=-25.64 Max=24.18
vgrdmwl(216,267)
70N
60N
50N
40N
30N
20N
10N
EQ
10S
LAT
170E
180
170W
160W
150W
140W
130W
120W
110W
100W
90W
LON
-30
-25
-20
-15
-10
-5
-2
2
5
10
15
20
25
30
32

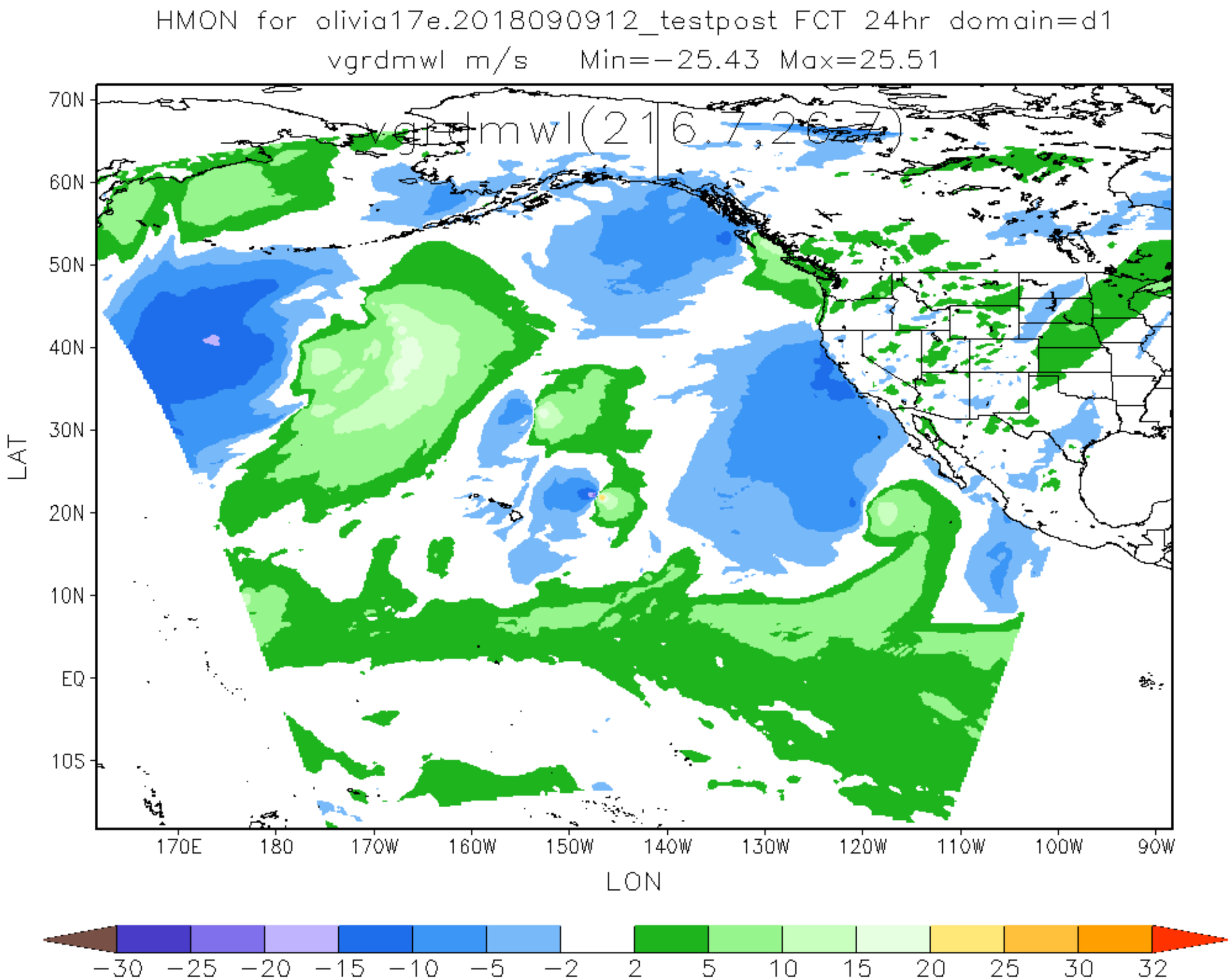
HMON for olivia17e.2018090912_testpost FCT 24hr domain=d1
vgrdmwl m/s Min=-25.43 Max=25.51
vgrdmwl(216,267)
70N
60N
50N
40N
30N
20N
10N
EQ
10S
LAT
170E
180
170W
160W
150W
140W
130W
120W
110W
100W
90W
LON
-30
-25
-20
-15
-10
-5
-2
2
5
10
15
20
25
30
32

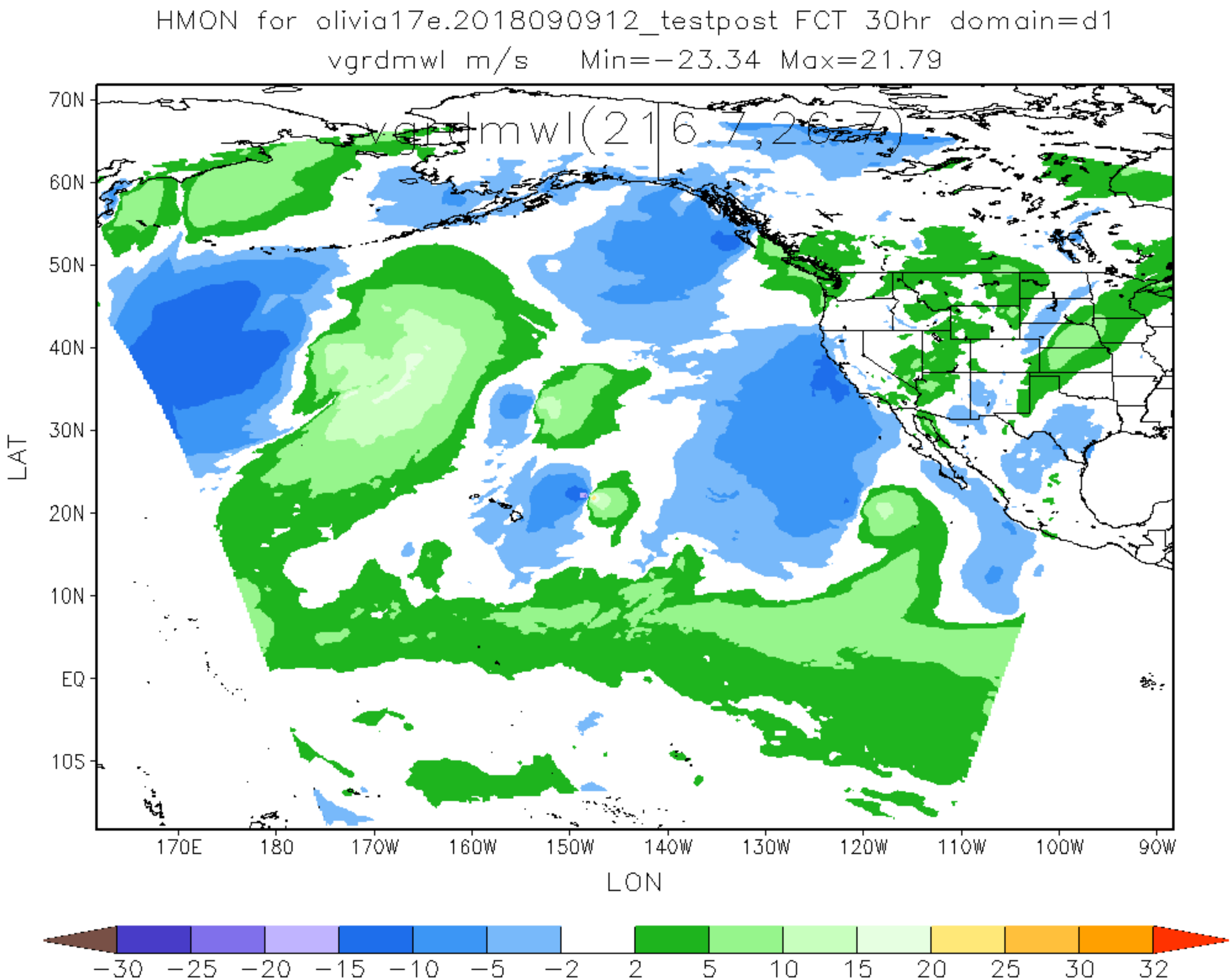
HMON for olivia17e.2018090912_testpost FCT 30hr domain=d1
vgrdmwl m/s Min=-23.34 Max=21.79
vgrdmwl(216,267)
70N
60N
50N
40N
30N
20N
10N
EQ
10S
LAT
170E
180
170W
160W
150W
140W
130W
120W
110W
100W
90W
LON
-30
-25
-20
-15
-10
-5
-2
2
5
10
15
20
25
30
32

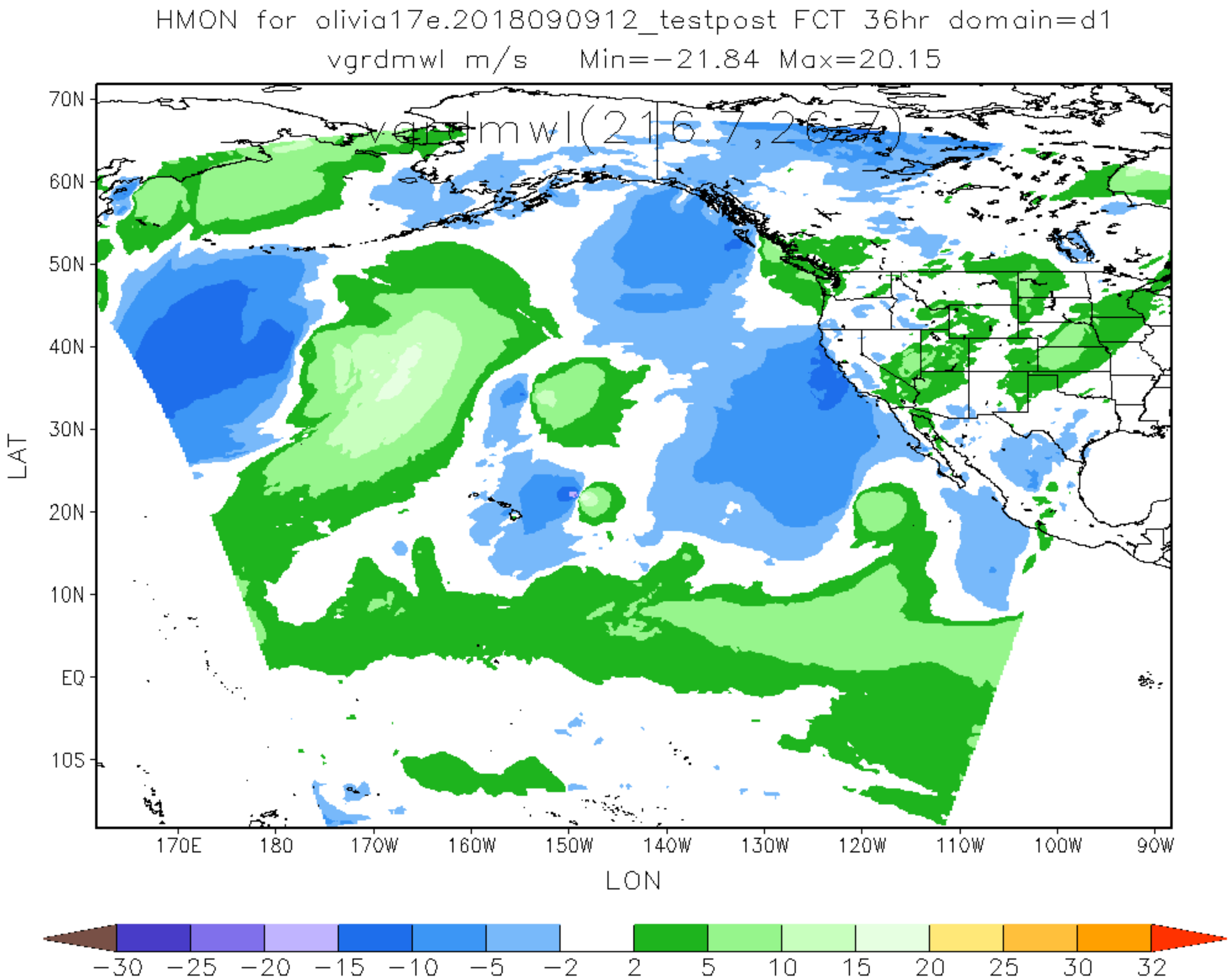
HMON for olivia17e.2018090912_testpost FCT 36hr domain=d1
vgrdmwl m/s Min=-21.84 Max=20.15
vgrdmwl(216.7,26.7)
70N
60N
50N
40N
30N
20N
10N
EQ
10S
LAT
170E
180
170W
160W
150W
140W
130W
120W
110W
100W
90W
LON
-30
-25
-20
-15
-10
-5
-2
2
5
10
15
20
25
30
32

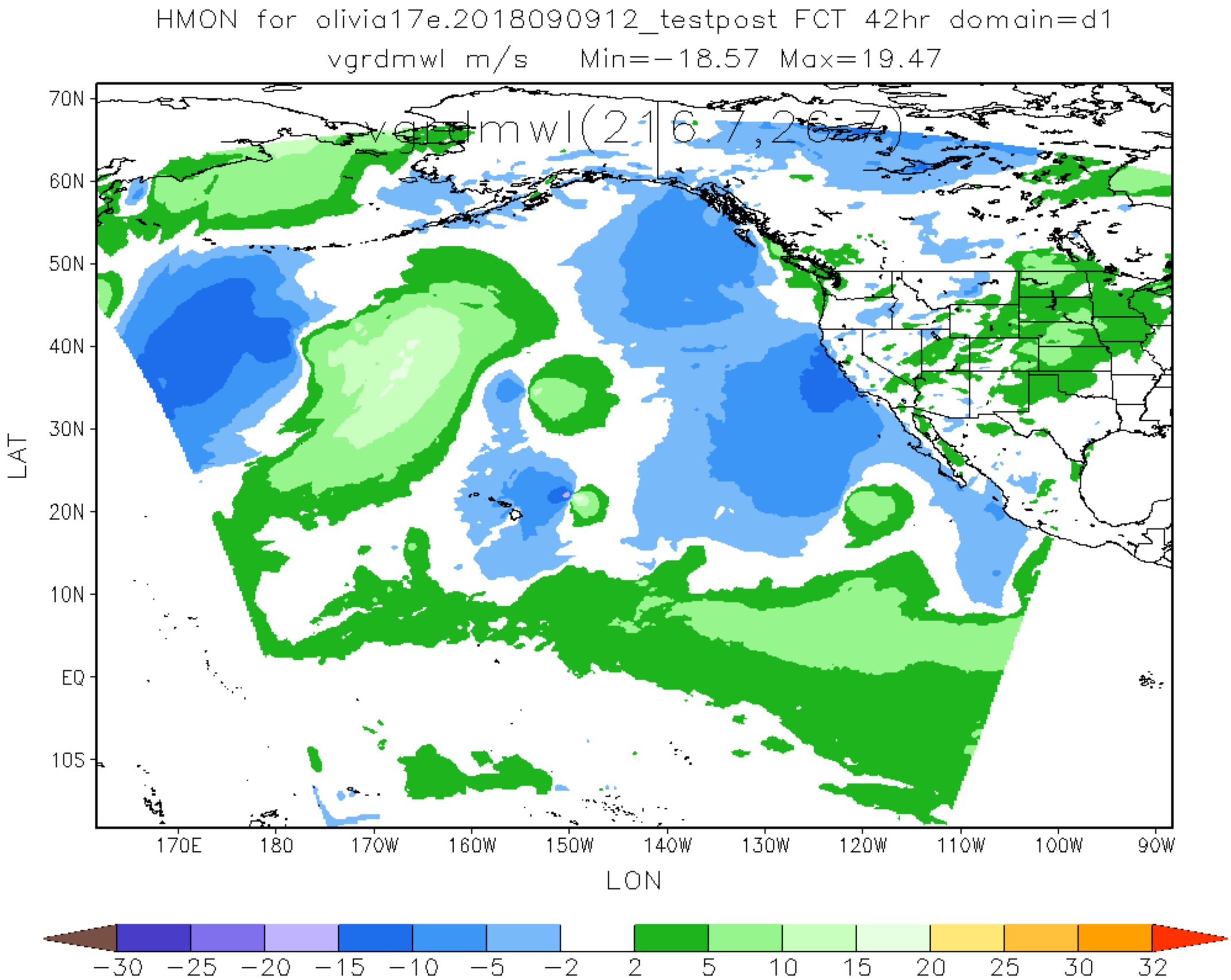
HMON for olivia17e.2018090912_testpost FCT 42hr domain=d1
vgrdmwl m/s Min=−18.57 Max=19.47
vgrdmwl(216:7,267)
70N
60N
50N
40N
30N
20N
10N
EQ
10S
LAT
170E
180
170W
160W
150W
140W
130W
120W
110W
100W
90W
LON
−30
−25
−20
−15
−10
−5
−2
2
5
10
15
20
25
30
32

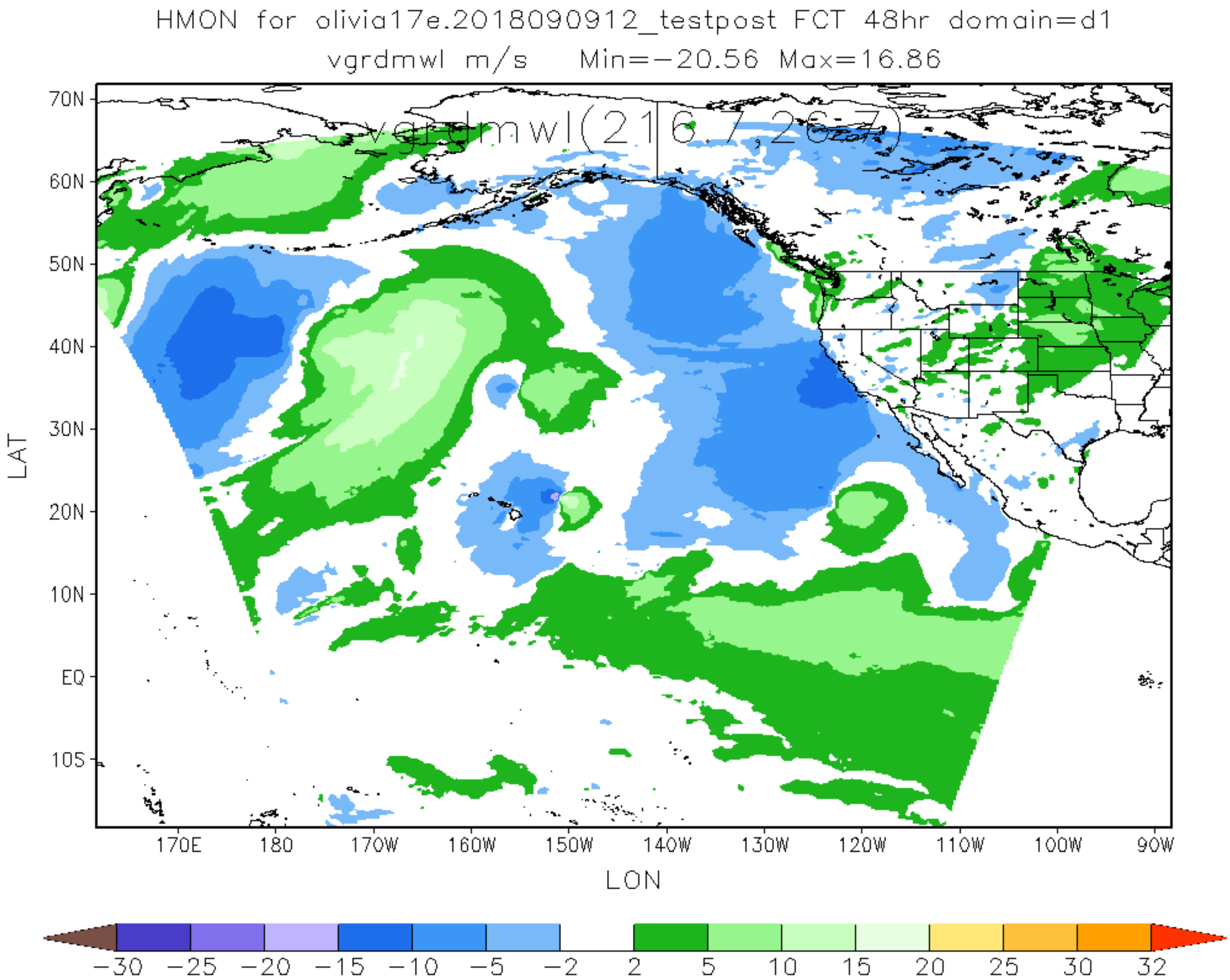
HMON for olivia17e.2018090912_testpost FCT 48hr domain=d1
vgrdmwl m/s Min=-20.56 Max=16.86
vgrdmwl(216,267)
70N
60N
50N
40N
30N
20N
10N
EQ
10S
LAT
170E
180
170W
160W
150W
140W
130W
120W
110W
100W
90W
LON
-30
-25
-20
-15
-10
-5
-2
2
5
10
15
20
25
30
32

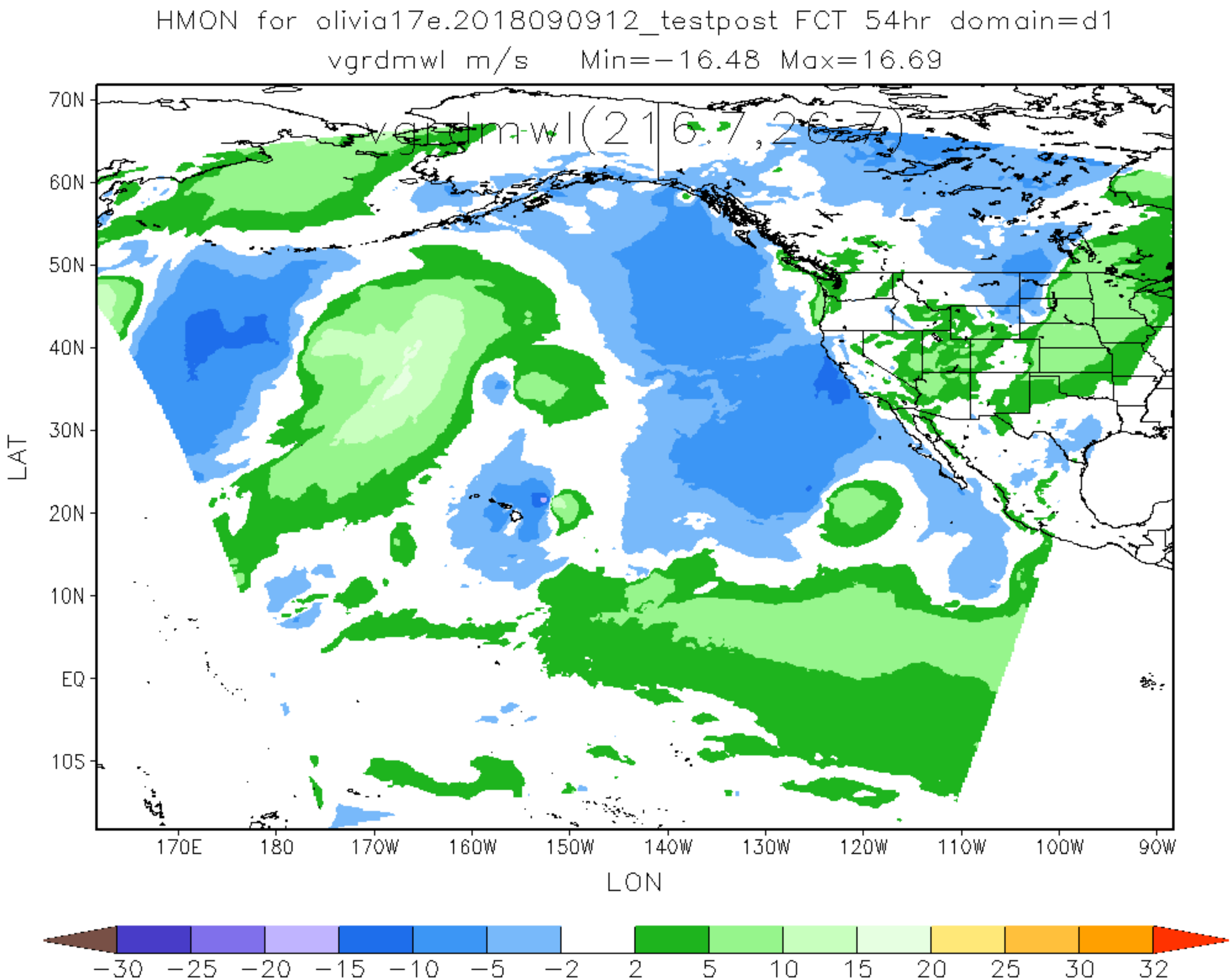
HMON for olivia17e.2018090912_testpost FCT 54hr domain=d1
vgrdmwl m/s Min=−16.48 Max=16.69
vgrdmwl(216,267)
70N
60N
50N
40N
30N
20N
10N
EQ
10S
LAT
170E
180
170W
160W
150W
140W
130W
120W
110W
100W
90W
LON
−30
−25
−20
−15
−10
−5
−2
2
5
10
15
20
25
30
32

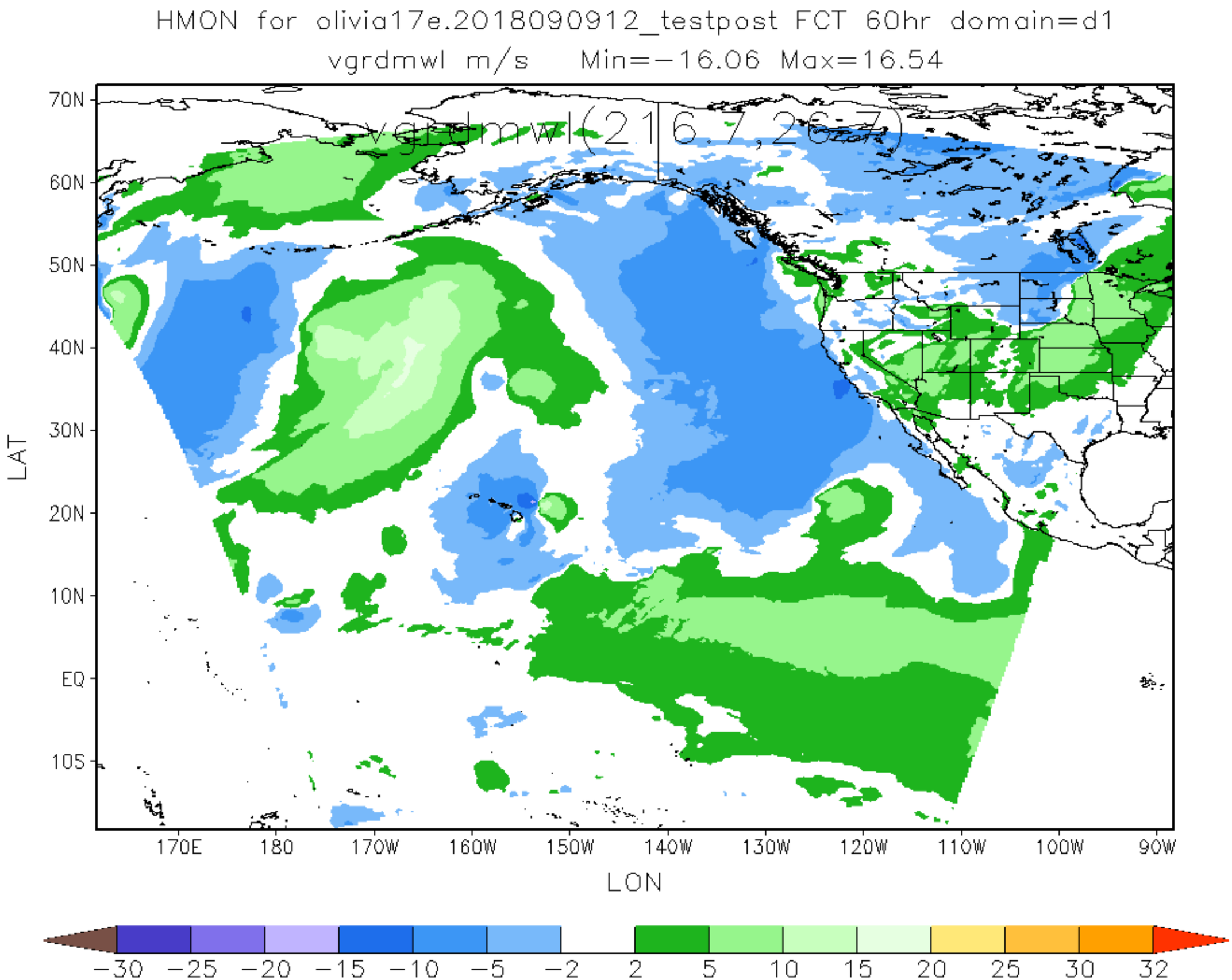
HMON for olivia17e.2018090912_testpost FCT 60hr domain=d1
vgrdmwl m/s Min=−16.06 Max=16.54
vgrdmwl(216,7,267)
70N
60N
50N
40N
30N
20N
10N
EQ
10S
LAT
170E
180
170W
160W
150W
140W
130W
120W
110W
100W
90W
LON
−30
−25
−20
−15
−10
−5
−2
2
5
10
15
20
25
30
32

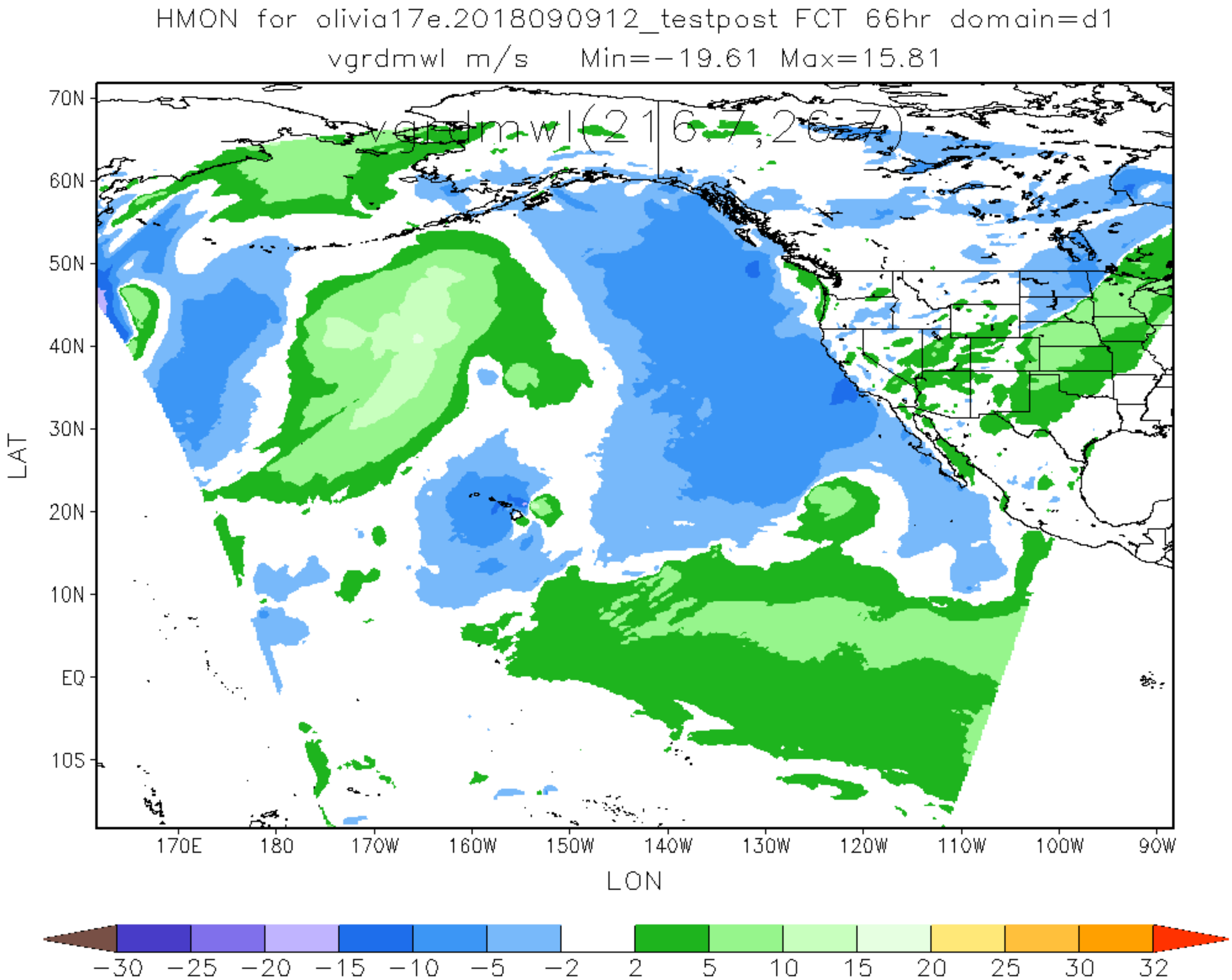
HMON for olivia17e.2018090912_testpost FCT 66hr domain=d1
vgrdmwl m/s Min=-19.61 Max=15.81
vgrdmwl(216:7,267:7)
70N
60N
50N
40N
30N
20N
10N
EQ
10S
LAT
170E
180
170W
160W
150W
140W
130W
120W
110W
100W
90W
LON
-30
-25
-20
-15
-10
-5
-2
2
5
10
15
20
25
30
32

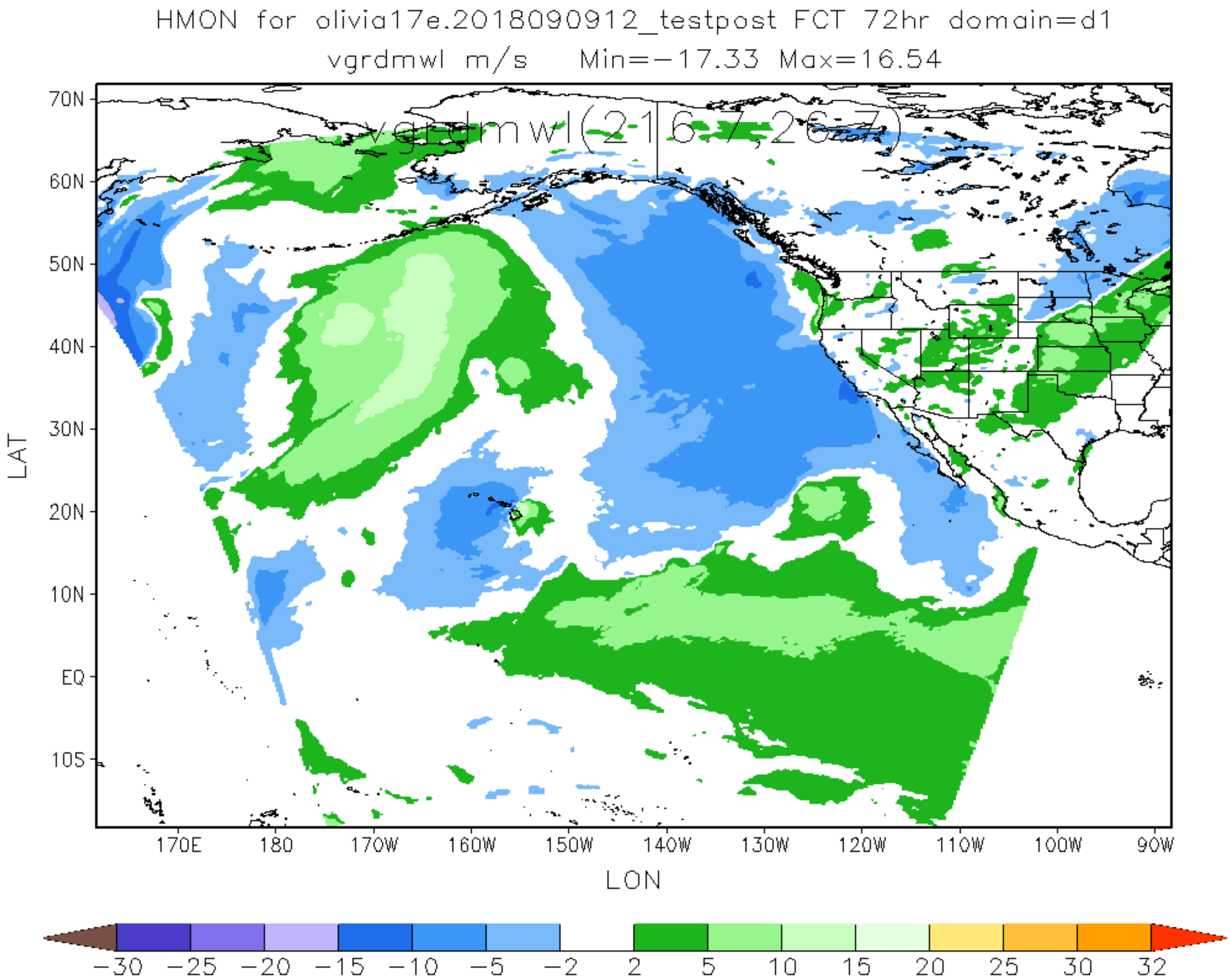
HMON for olivia17e.2018090912_testpost FCT 72hr domain=d1
vgrdmwl m/s Min=−17.33 Max=16.54
vgrdmwl(216,267)
70N
60N
50N
40N
30N
20N
10N
EQ
10S
LAT
170E
180
170W
160W
150W
140W
130W
120W
110W
100W
90W
LON
−30
−25
−20
−15
−10
−5
−2
2
5
10
15
20
25
30
32

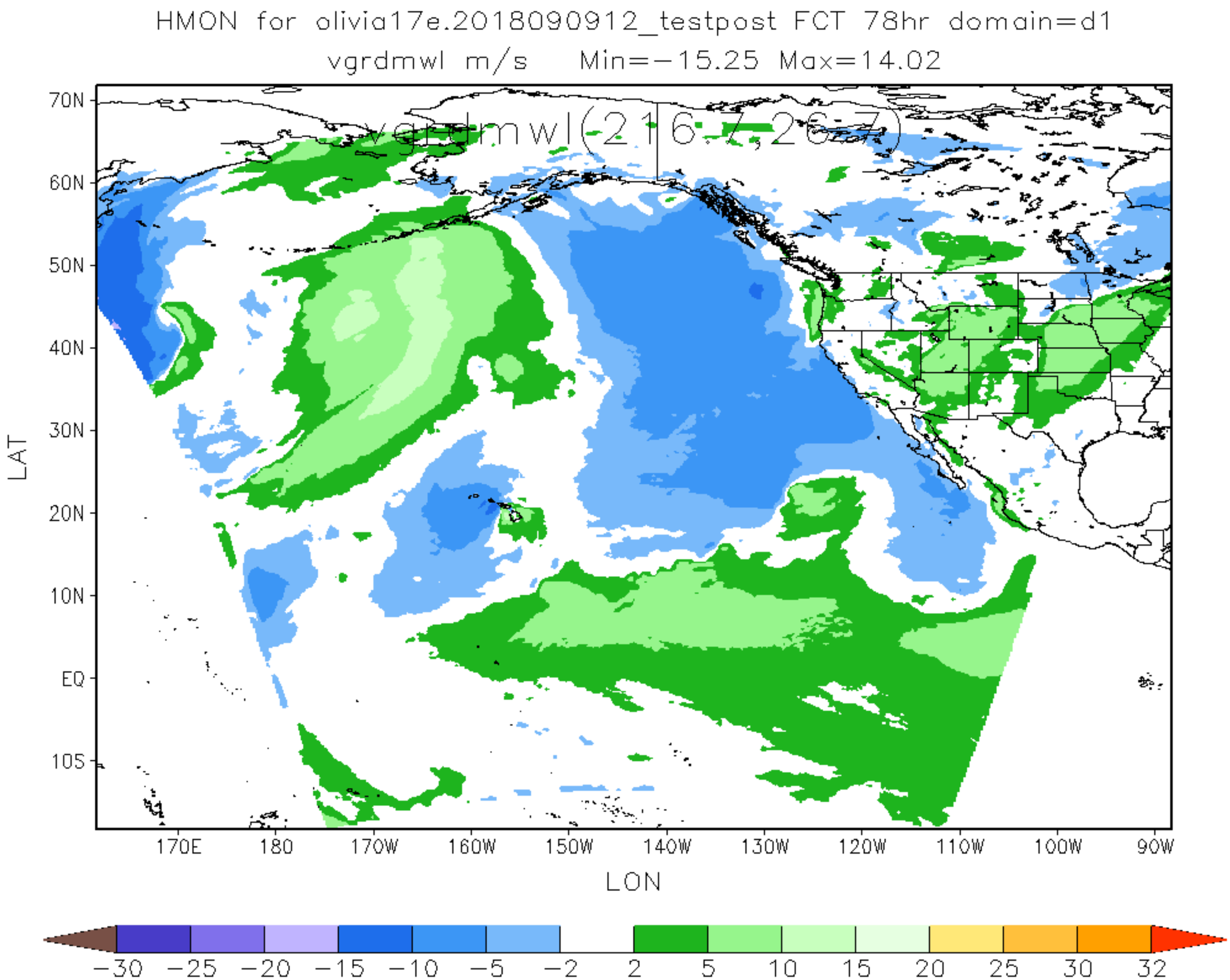
HMON for olivia17e.2018090912_testpost FCT 78hr domain=d1
vgrdmwl m/s Min=−15.25 Max=14.02
vgrdmwl(216:7,267)
70N
60N
50N
40N
30N
20N
10N
EQ
10S
LAT
170E
180
170W
160W
150W
140W
130W
120W
110W
100W
90W
LON
−30
−25
−20
−15
−10
−5
−2
2
5
10
15
20
25
30
32

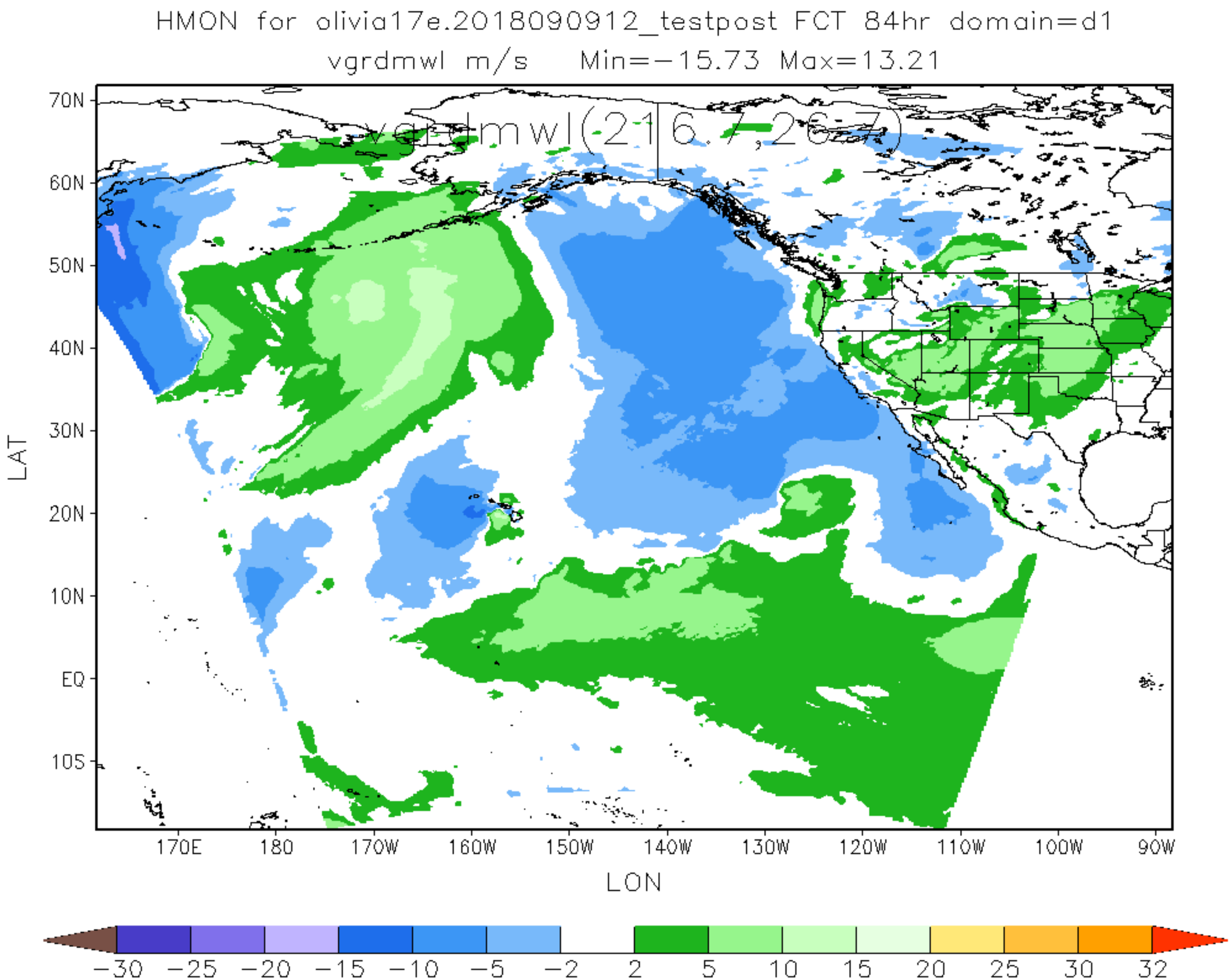
HMON for olivia17e.2018090912_testpost FCT 84hr domain=d1
vgrdmwl m/s Min=−15.73 Max=13.21
vgrdmwl(216.7,26.7)
70N
60N
50N
40N
30N
20N
10N
EQ
10S
LAT
170E
180
170W
160W
150W
140W
130W
120W
110W
100W
90W
LON
−30
−25
−20
−15
−10
−5
−2
2
5
10
15
20
25
30
32

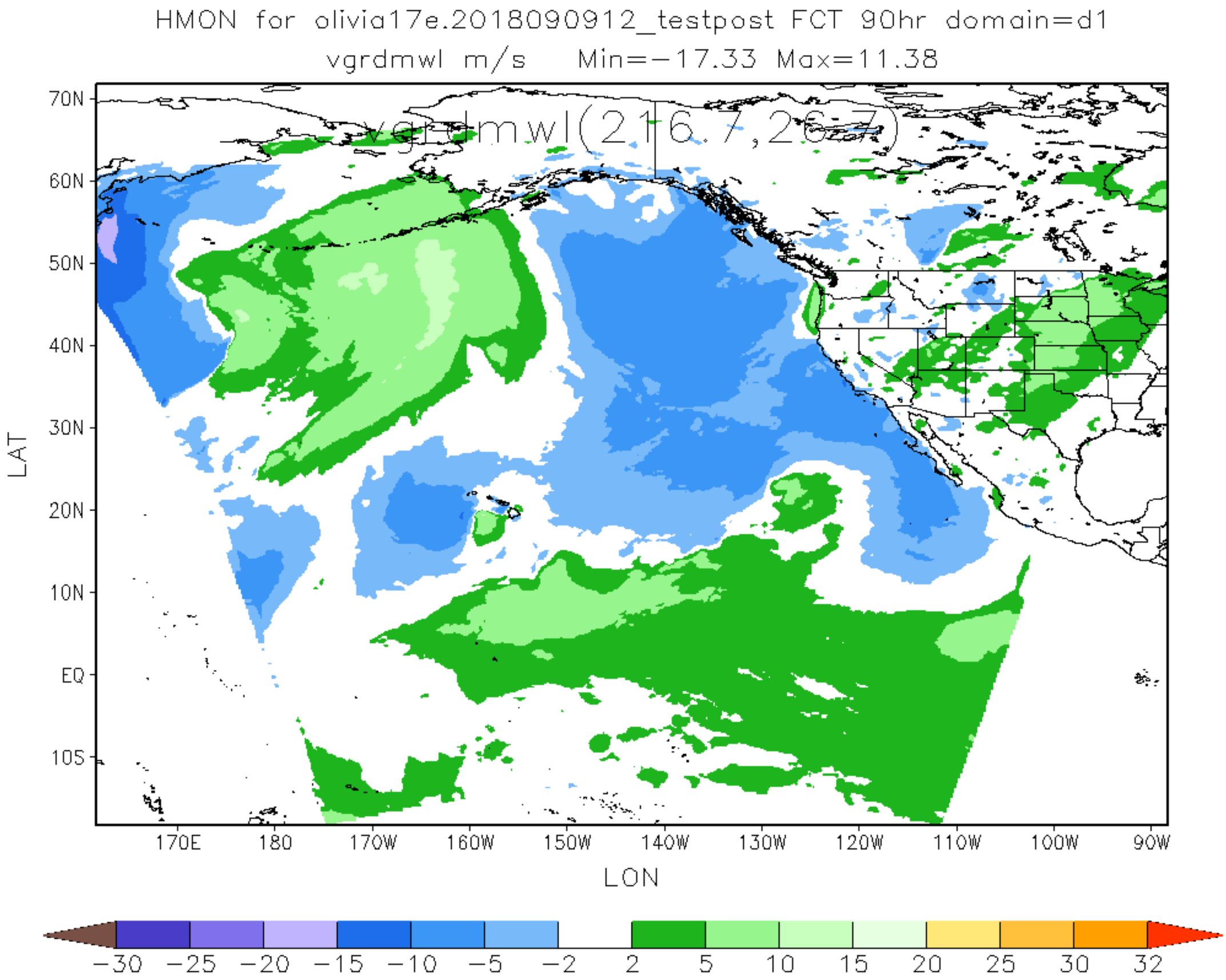
HMON for olivia17e.2018090912_testpost FCT 90hr domain=d1
vgrdmwl m/s Min=−17.33 Max=11.38
vgrdmwl(216.7,26.7)
70N
60N
50N
40N
30N
20N
10N
EQ
10S
LAT
170E
180
170W
160W
150W
140W
130W
120W
110W
100W
90W
LON
−30
−25
−20
−15
−10
−5
−2
2
5
10
15
20
25
30
32

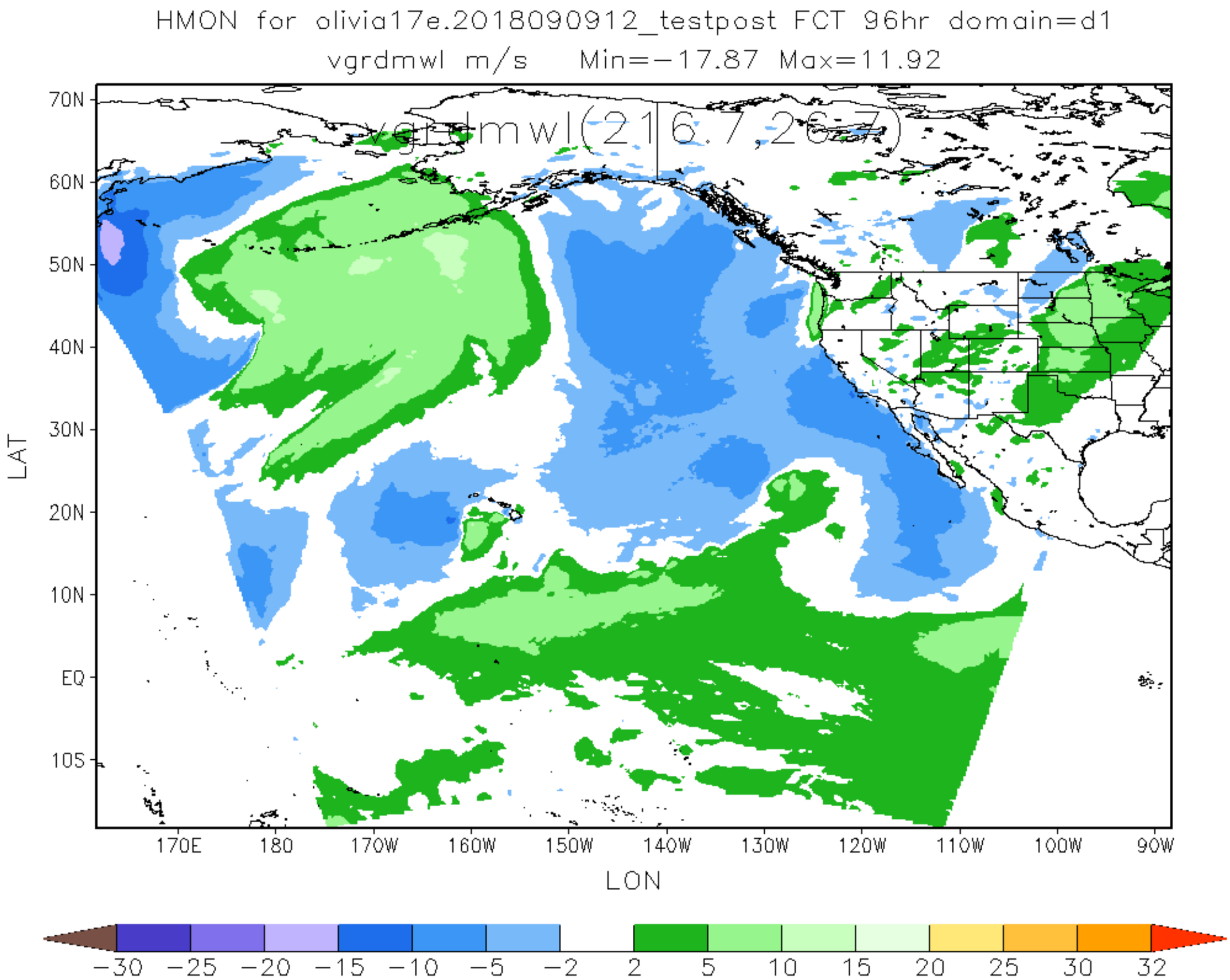
HMON for olivia17e.2018090912_testpost FCT 96hr domain=d1
vgrdmwl m/s Min=-17.87 Max=11.92
vgrdmwl(216.7,26.7)
70N
60N
50N
40N
30N
20N
10N
EQ
10S
LAT
170E
180
170W
160W
150W
140W
130W
120W
110W
100W
90W
LON
-30
-25
-20
-15
-10
-5
-2
2
5
10
15
20
25
30
32

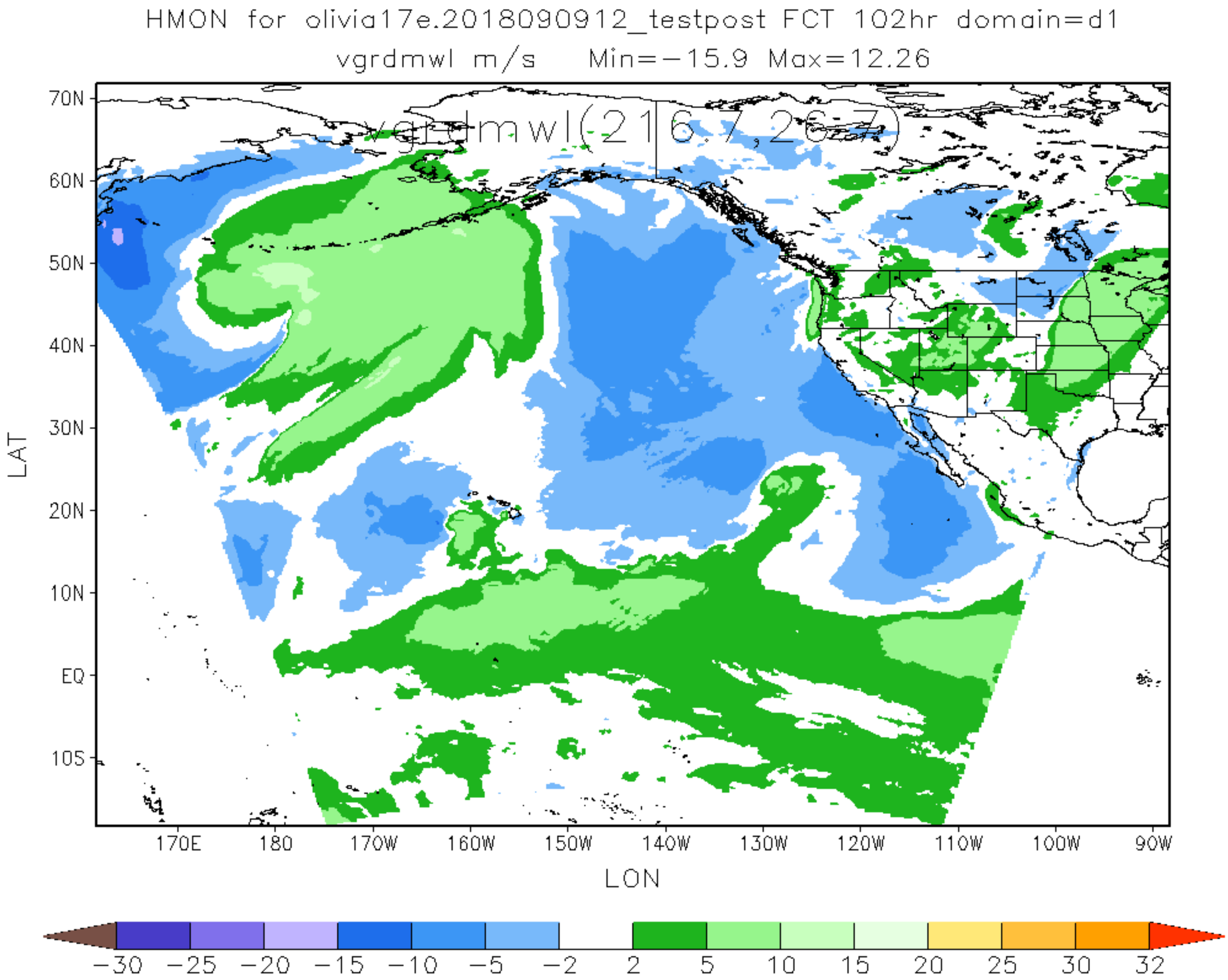
HMON for olivia17e.2018090912_testpost FCT 102hr domain=d1
vgrdmwl m/s Min=-15.9 Max=12.26
vgrdmwl(216,7,267)
70N
60N
50N
40N
30N
20N
10N
EQ
10S
LAT
170E
180
170W
160W
150W
140W
130W
120W
110W
100W
90W
LON
-30
-25
-20
-15
-10
-5
-2
2
5
10
15
20
25
30
32

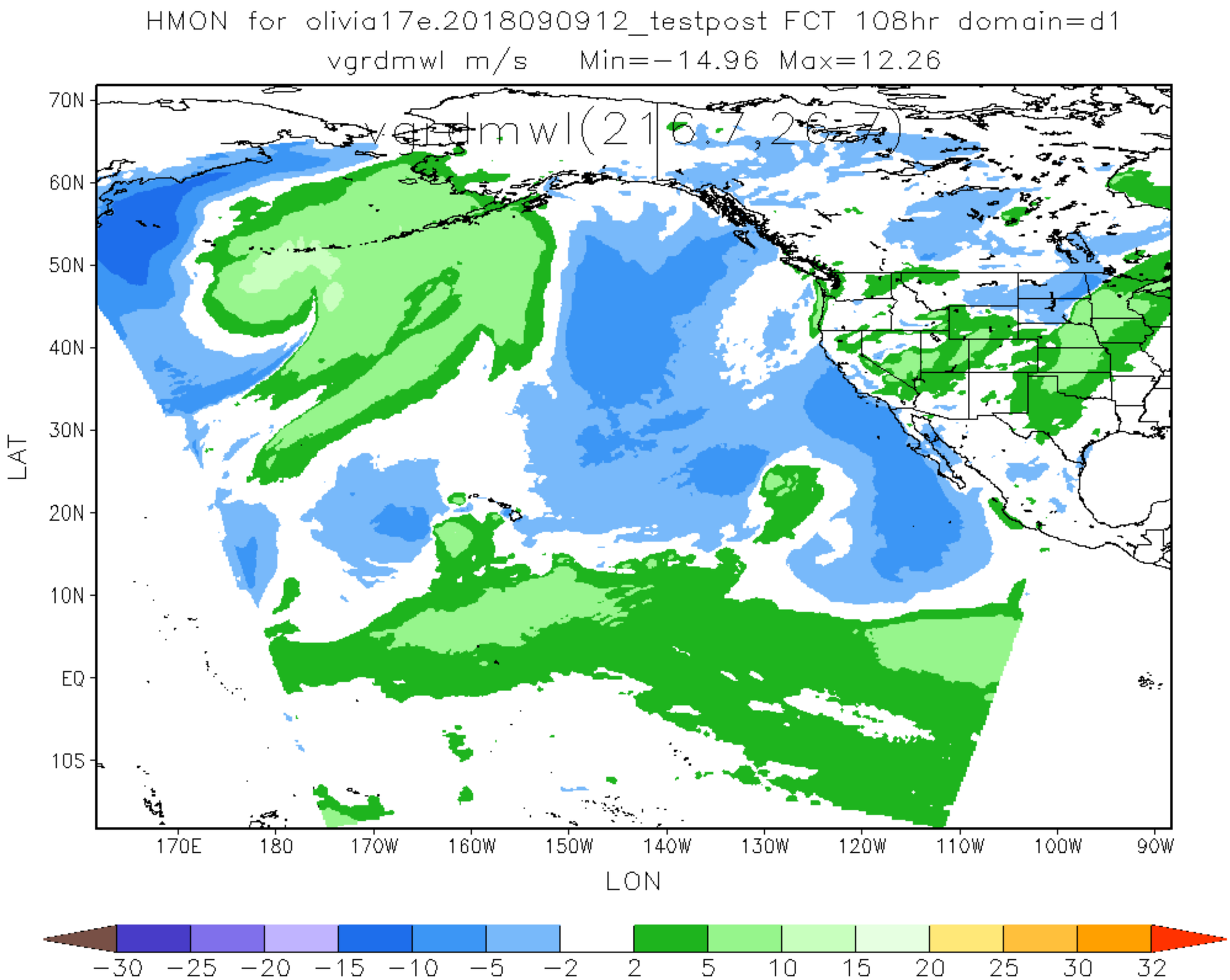
HMON for olivia17e.2018090912_testpost FCT 108hr domain=d1
vgrdmwl m/s Min=-14.96 Max=12.26
vgrdmwl(216:7,267)
70N
60N
50N
40N
30N
20N
10N
EQ
10S
LAT
170E
180
170W
160W
150W
140W
130W
120W
110W
100W
90W
LON
-30
-25
-20
-15
-10
-5
-2
2
5
10
15
20
25
30
32

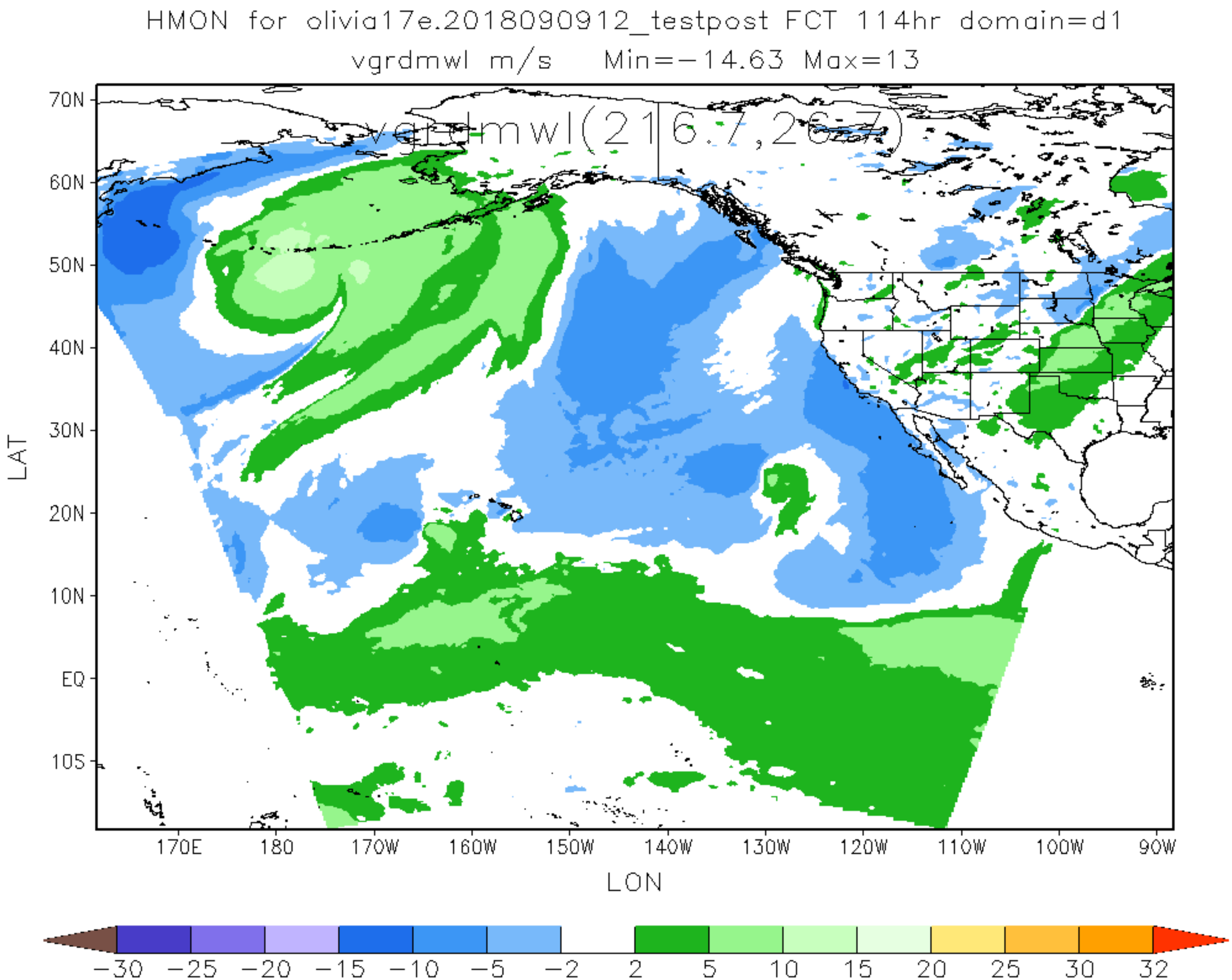
HMON for olivia17e.2018090912_testpost FCT 114hr domain=d1
vgrdmwl m/s Min=-14.63 Max=13
vgrdmwl(216.7,26.7)
70N
60N
50N
40N
30N
20N
10N
EQ
10S
LAT
170E
180
170W
160W
150W
140W
130W
120W
110W
100W
90W
LON
-30
-25
-20
-15
-10
-5
-2
2
5
10
15
20
25
30
32

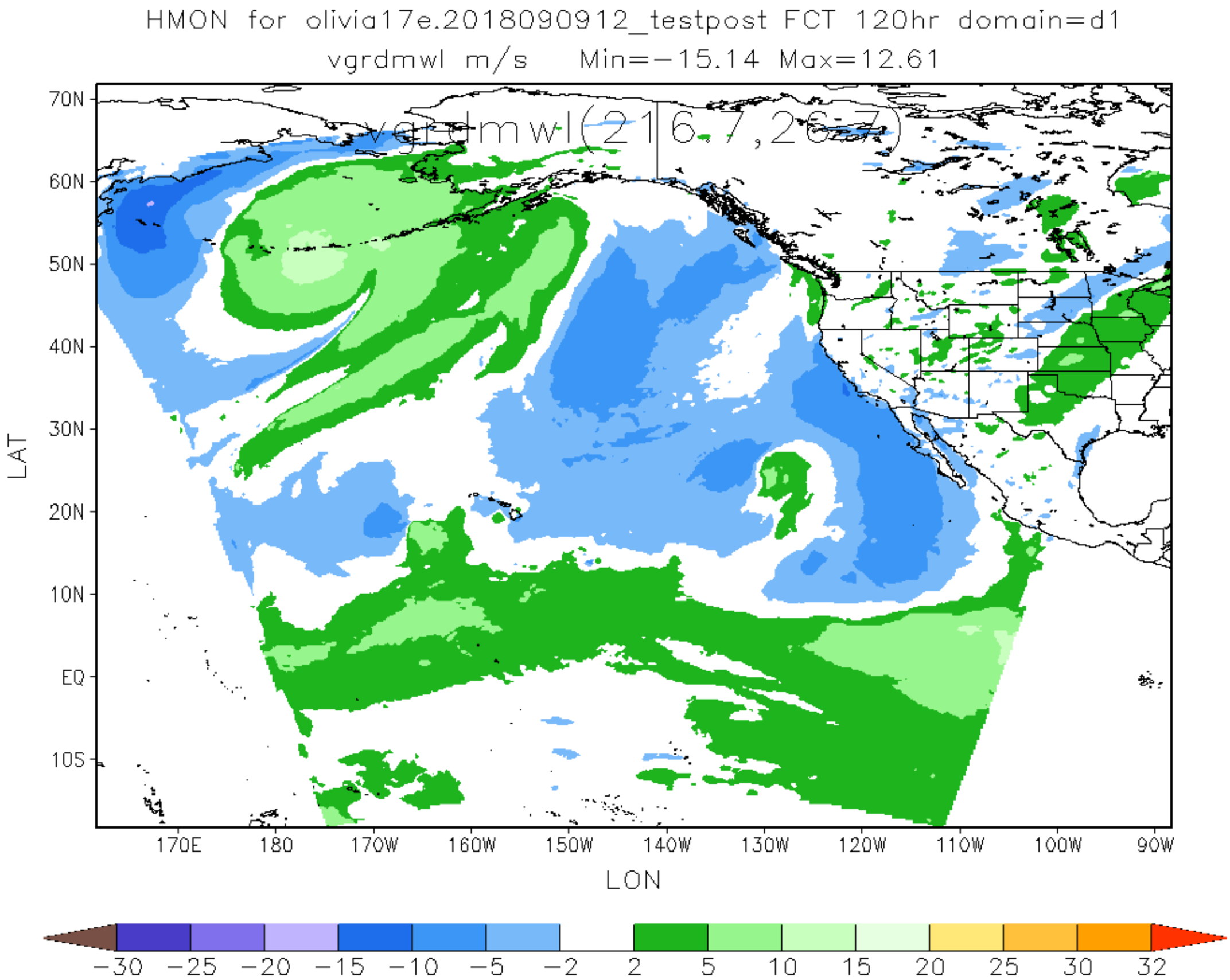
HMON for olivia17e.2018090912_testpost FCT 120hr domain=d1
vgrdmwl m/s Min=-15.14 Max=12.61
vgrdmwl(216,267)
70N
60N
50N
40N
30N
20N
10N
EQ
10S
LAT
170E
180
170W
160W
150W
140W
130W
120W
110W
100W
90W
LON
-30
-25
-20
-15
-10
-5
-2
2
5
10
15
20
25
30
32

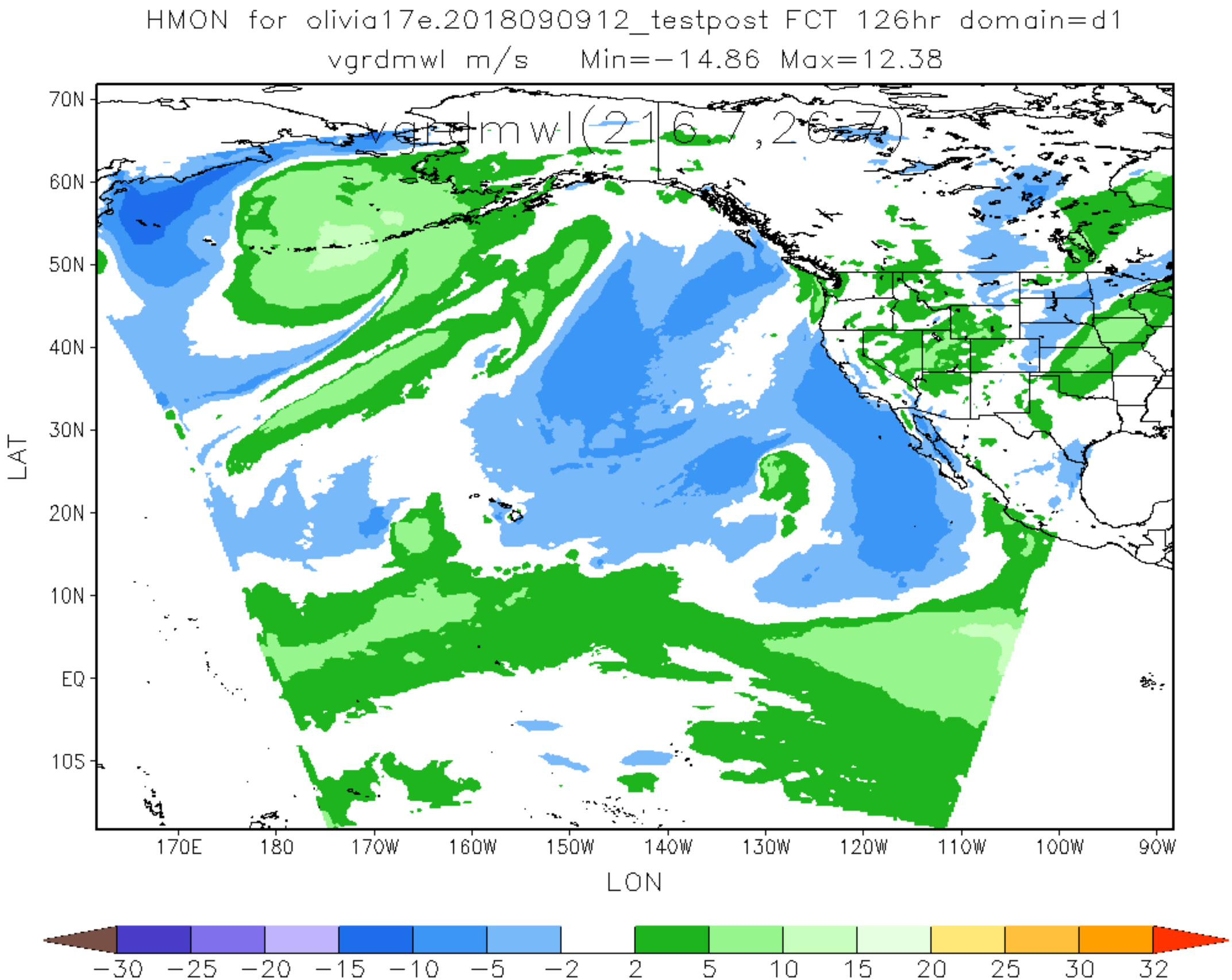
HMON for olivia17e.2018090912_testpost FCT 126hr domain=d1
vgrdmwl m/s Min=-14.86 Max=12.38
vgrdmwl(216:7,266:7)
70N
60N
50N
40N
30N
20N
10N
EQ
10S
LAT
170E
180
170W
160W
150W
140W
130W
120W
110W
100W
90W
LON
-30
-25
-20
-15
-10
-5
-2
2
5
10
15
20
25
30
32