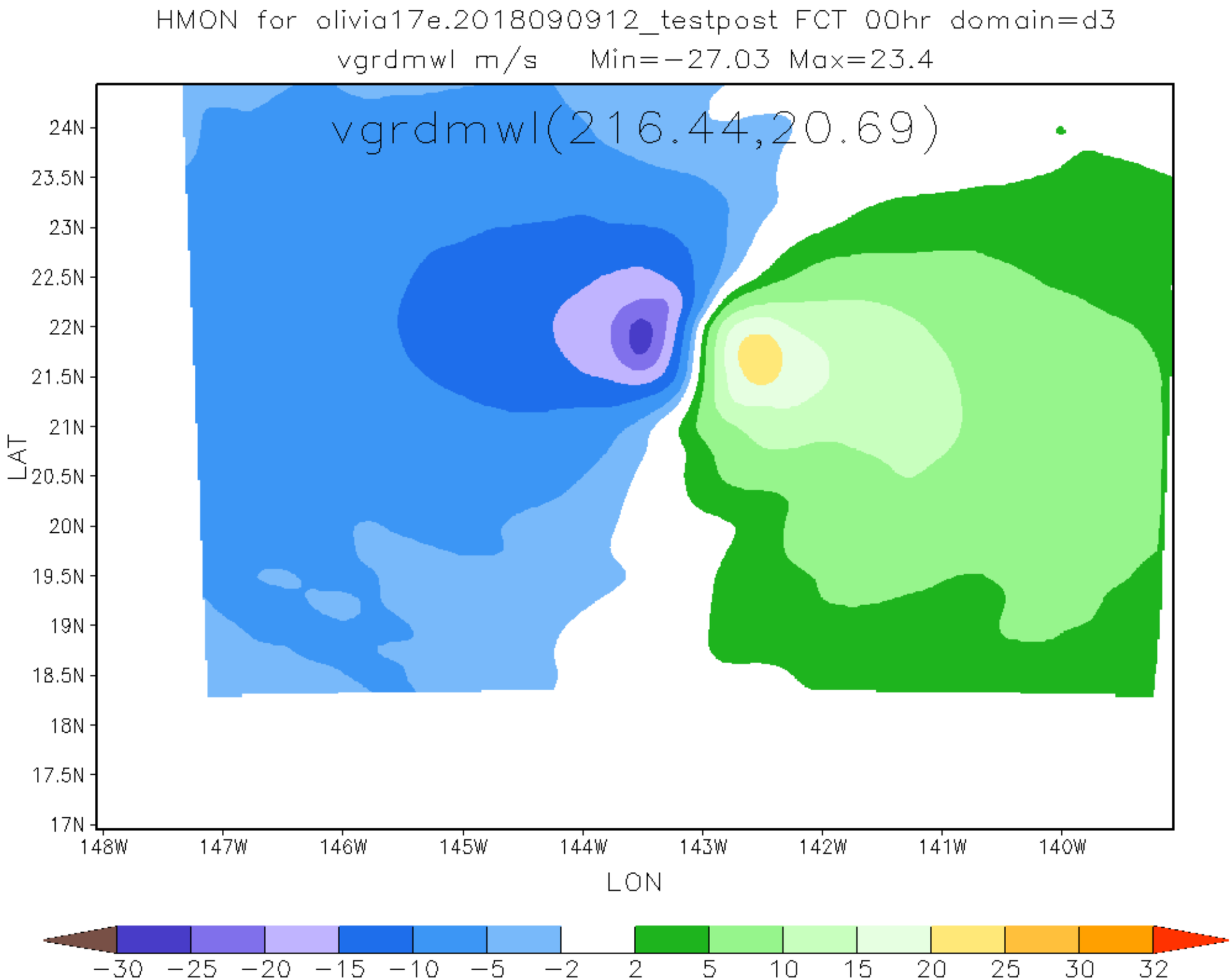
HMON for olivia17e.2018090912_testpost FCT 00hr domain=d3
vgrdmwl m/s Min=-27.03 Max=23.4
vgrdmwl(216.44,20.69)
24N
23.5N
23N
22.5N
22N
21.5N
21N
20.5N
20N
19.5N
19N
18.5N
18N
17.5N
17N
LAT
148W
147W
146W
145W
144W
143W
142W
141W
140W
LON
-30 -25 -20 -15 -10 -5 -2 2 5 10 15 20 25 30 32

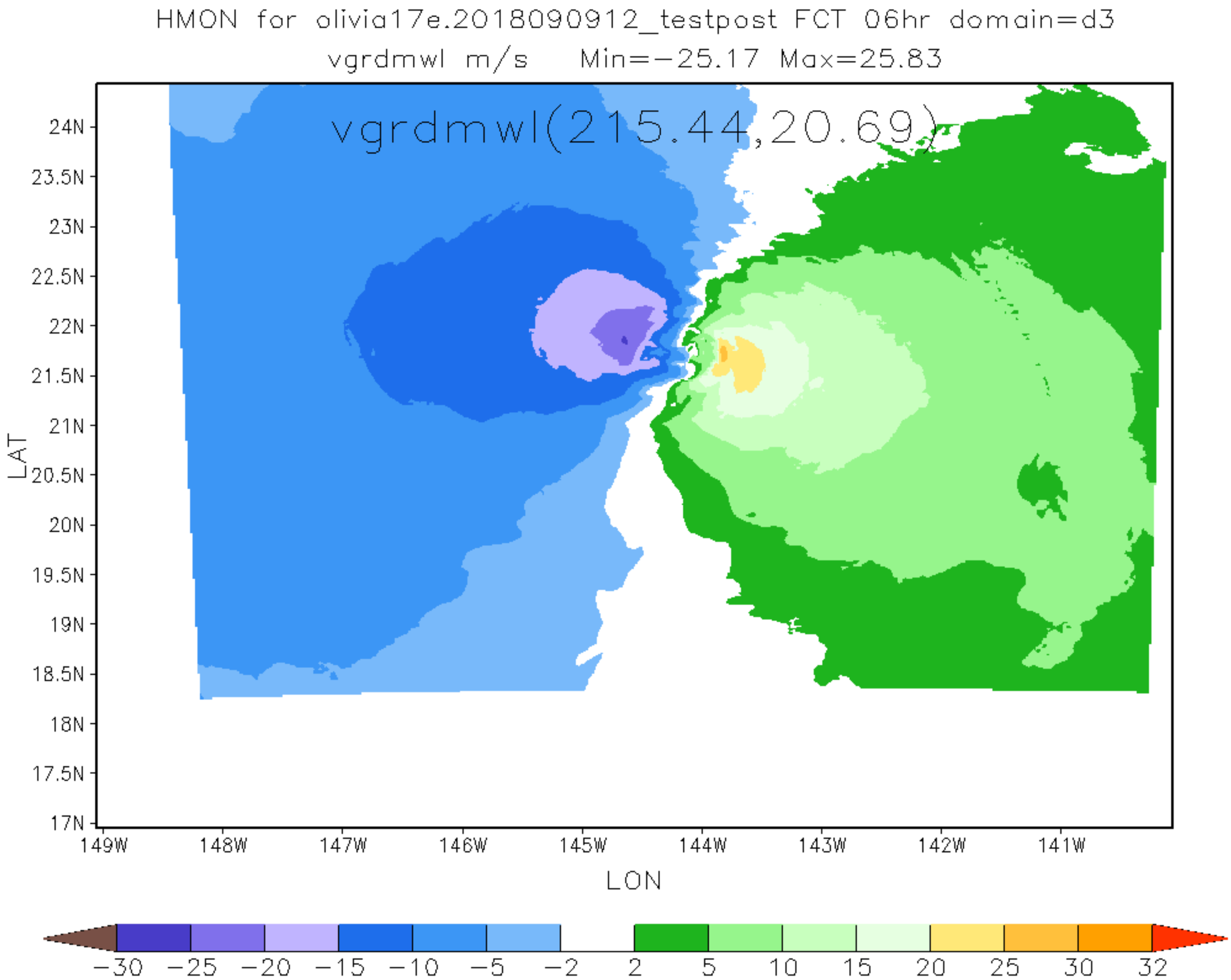
HMON for olivia17e.2018090912_testpost FCT 06hr domain=d3
vgrdmwl m/s Min=-25.17 Max=25.83
vgrdmwl(215.44,20.69)
24N
23.5N
23N
22.5N
22N
21.5N
21N
20.5N
20N
19.5N
19N
18.5N
18N
17.5N
17N
LAT
149W
148W
147W
146W
145W
144W
143W
142W
141W
LON
-30 -25 -20 -15 -10 -5 -2 2 5 10 15 20 25 30 32

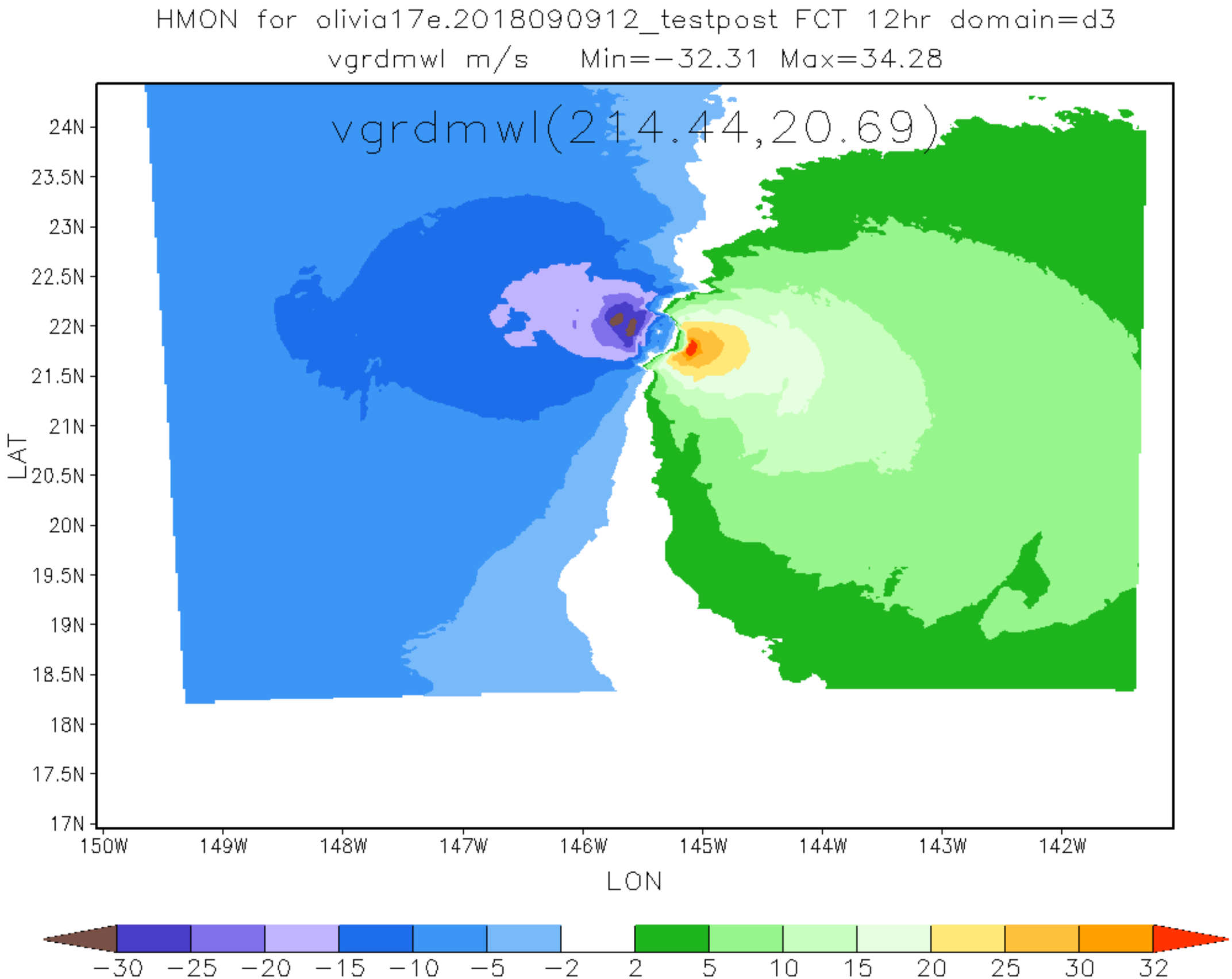
HMON for olivia17e.2018090912_testpost FCT 12hr domain=d3
vgrdmwl m/s Min=-32.31 Max=34.28
vgrdmwl(214.44,20.69)
24N
23.5N
23N
22.5N
22N
21.5N
21N
20.5N
20N
19.5N
19N
18.5N
18N
17.5N
17N
LAT
150W
149W
148W
147W
146W
145W
144W
143W
142W
LON
-30
-25
-20
-15
-10
-5
-2
2
5
10
15
20
25
30
32

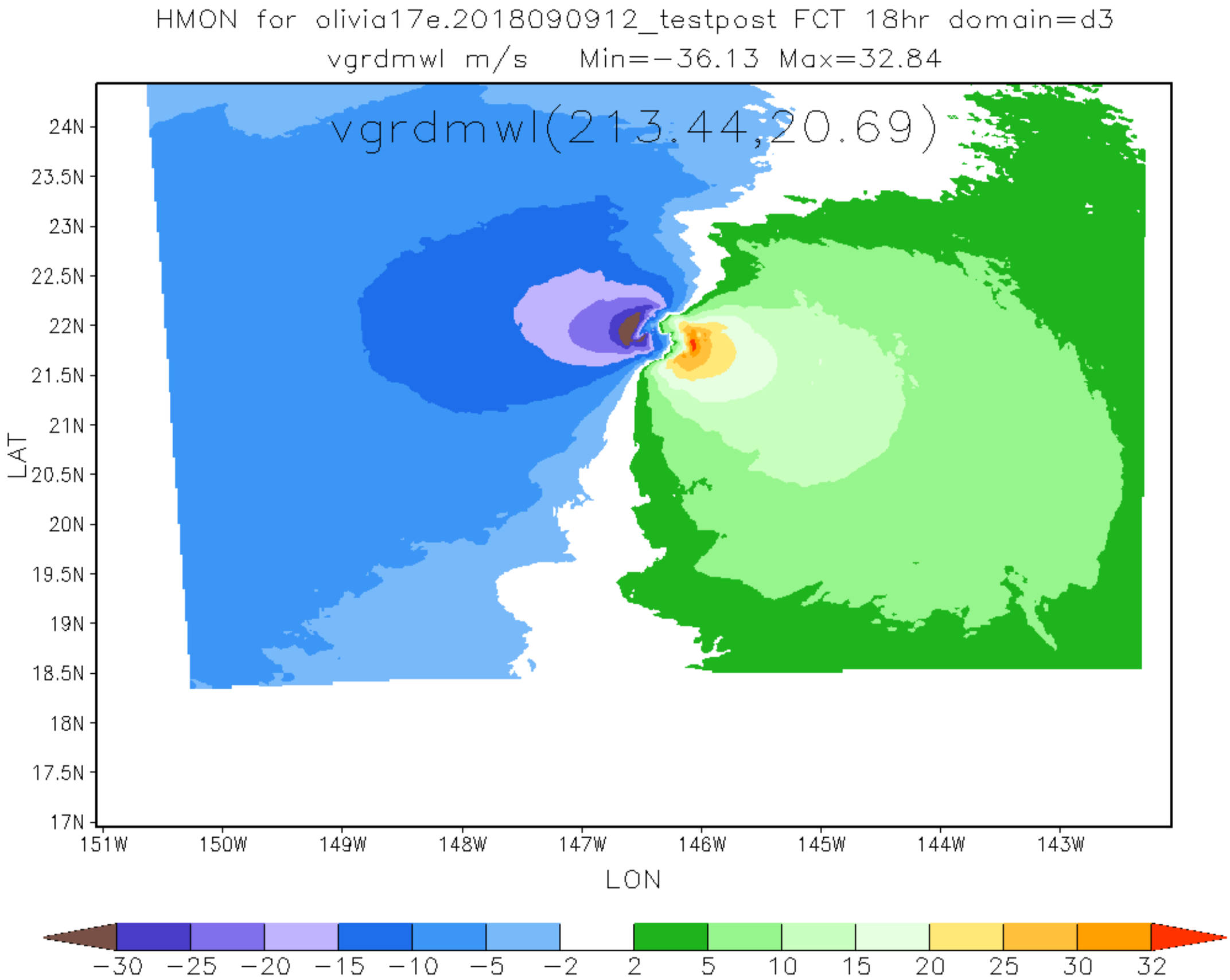
HMON for olivia17e.2018090912_testpost FCT 18hr domain=d3
vgrdmwl m/s Min=-36.13 Max=32.84
vgrdmwl(213.44,20.69)
24N
23.5N
23N
22.5N
22N
21.5N
21N
20.5N
20N
19.5N
19N
18.5N
18N
17.5N
17N
LAT
151W
150W
149W
148W
147W
146W
145W
144W
143W
LON
-30
-25
-20
-15
-10
-5
-2
2
5
10
15
20
25
30
32

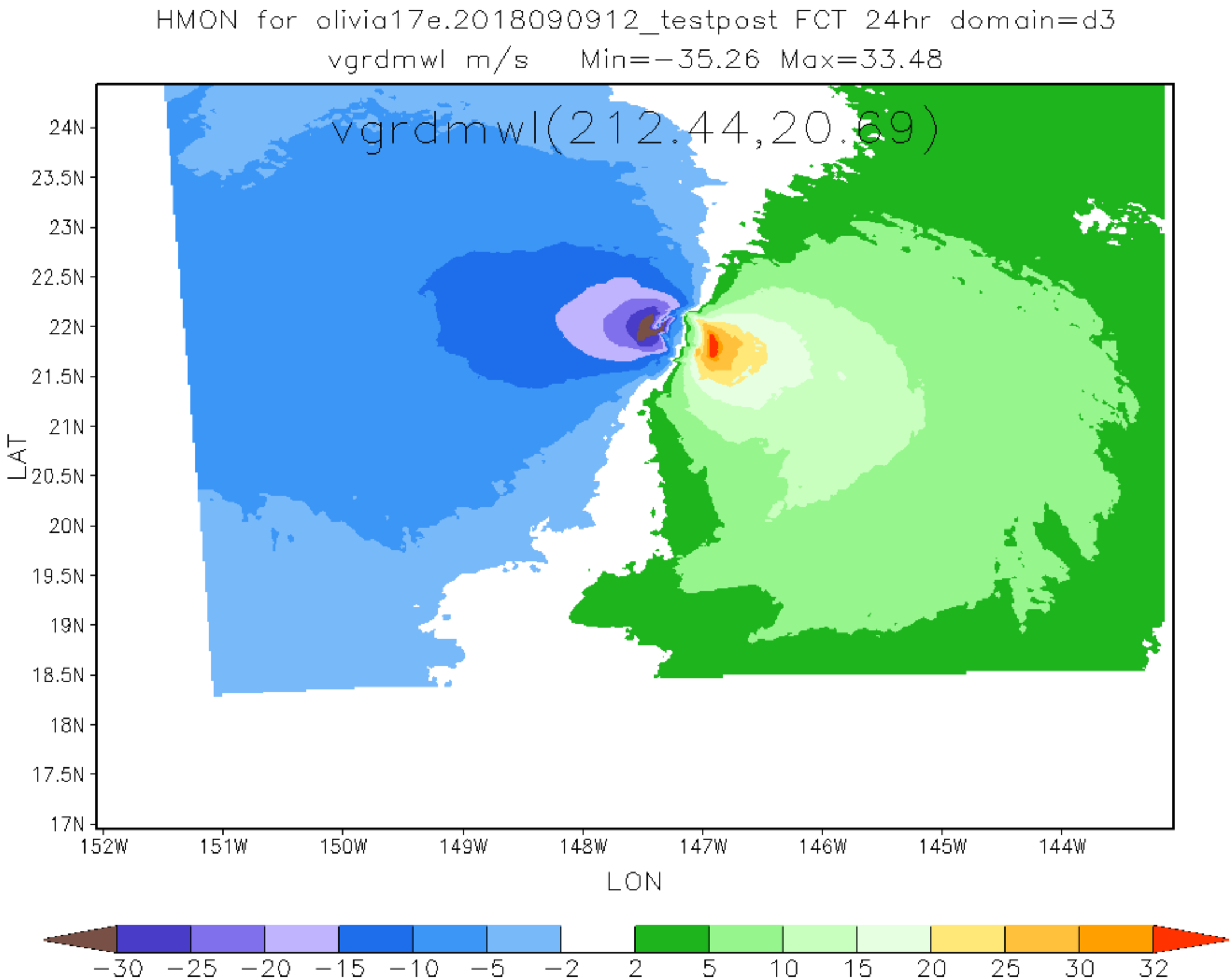
HMON for olivia17e.2018090912_testpost FCT 24hr domain=d3
vgrdmwl m/s Min=-35.26 Max=33.48
vgrdmwl(212.44,20.69)
24N
23.5N
23N
22.5N
22N
21.5N
21N
20.5N
20N
19.5N
19N
18.5N
18N
17.5N
17N
LAT
152W
151W
150W
149W
148W
147W
146W
145W
144W
LON
-30 -25 -20 -15 -10 -5 -2 2 5 10 15 20 25 30 32

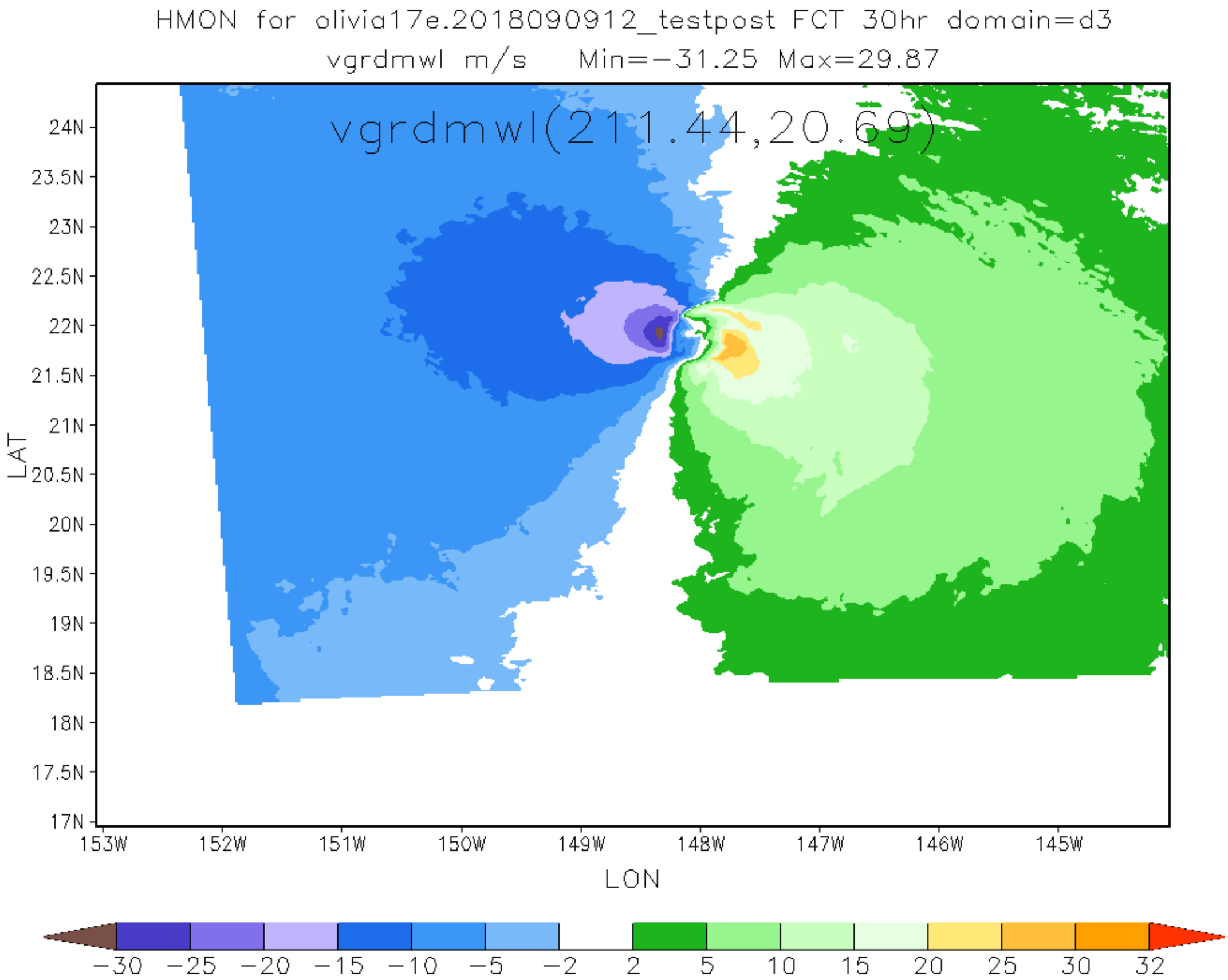
HMON for olivia17e.2018090912_testpost FCT 30hr domain=d3
vgrdmwl m/s Min=-31.25 Max=29.87
vgrdmwl(211.44,20.69)
24N
23.5N
23N
22.5N
22N
21.5N
21N
20.5N
20N
19.5N
19N
18.5N
18N
17.5N
17N
LAT
153W
152W
151W
150W
149W
148W
147W
146W
145W
LON
-30
-25
-20
-15
-10
-5
-2
2
5
10
15
20
25
30
32

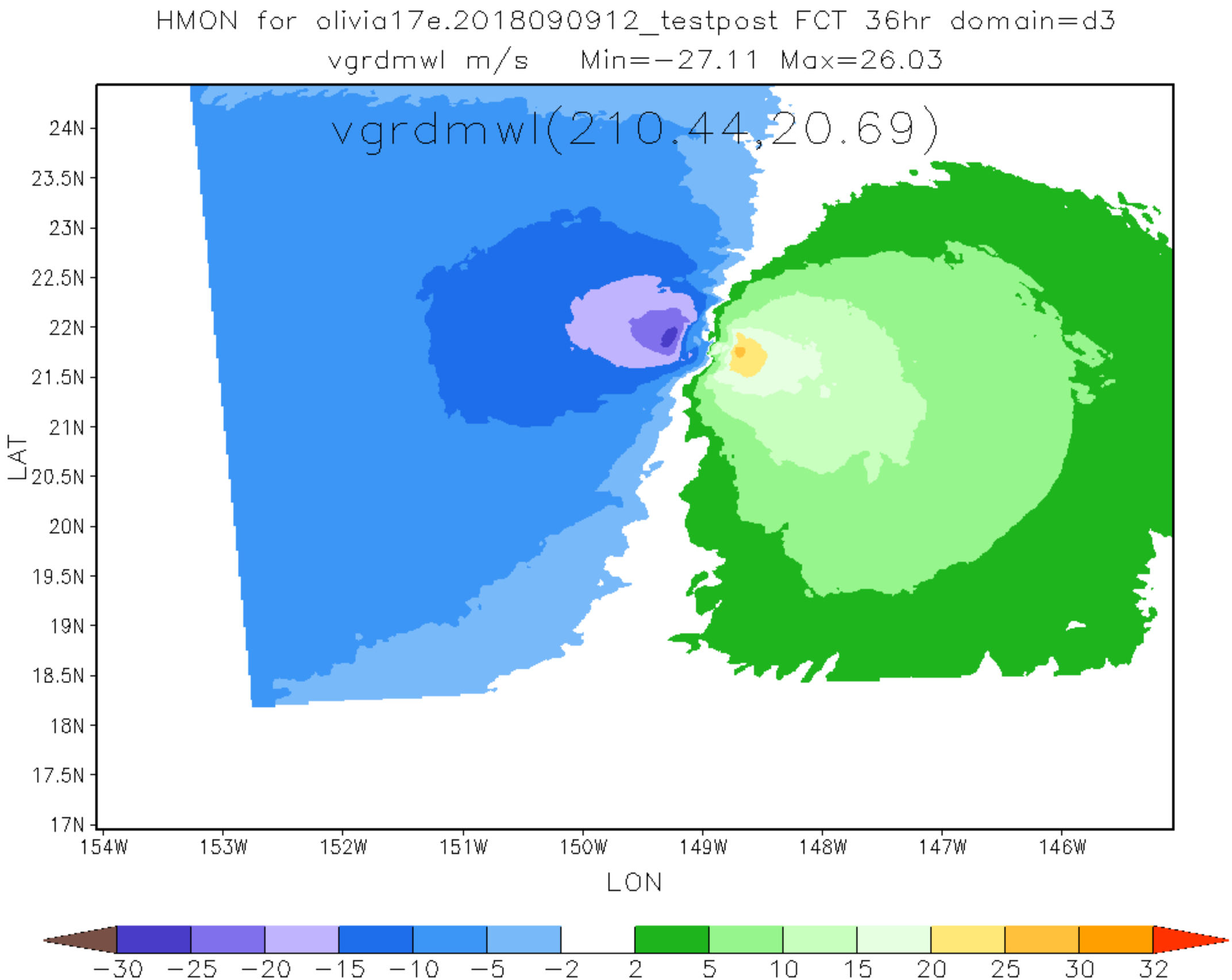
HMON for olivia17e.2018090912_testpost FCT 36hr domain=d3
vgrdmwl m/s Min=-27.11 Max=26.03
vgrdmwl(210.44,20.69)
24N
23.5N
23N
22.5N
22N
21.5N
21N
20.5N
20N
19.5N
19N
18.5N
18N
17.5N
17N
LAT
154W
153W
152W
151W
150W
149W
148W
147W
146W
LON
-30
-25
-20
-15
-10
-5
-2
2
5
10
15
20
25
30
32

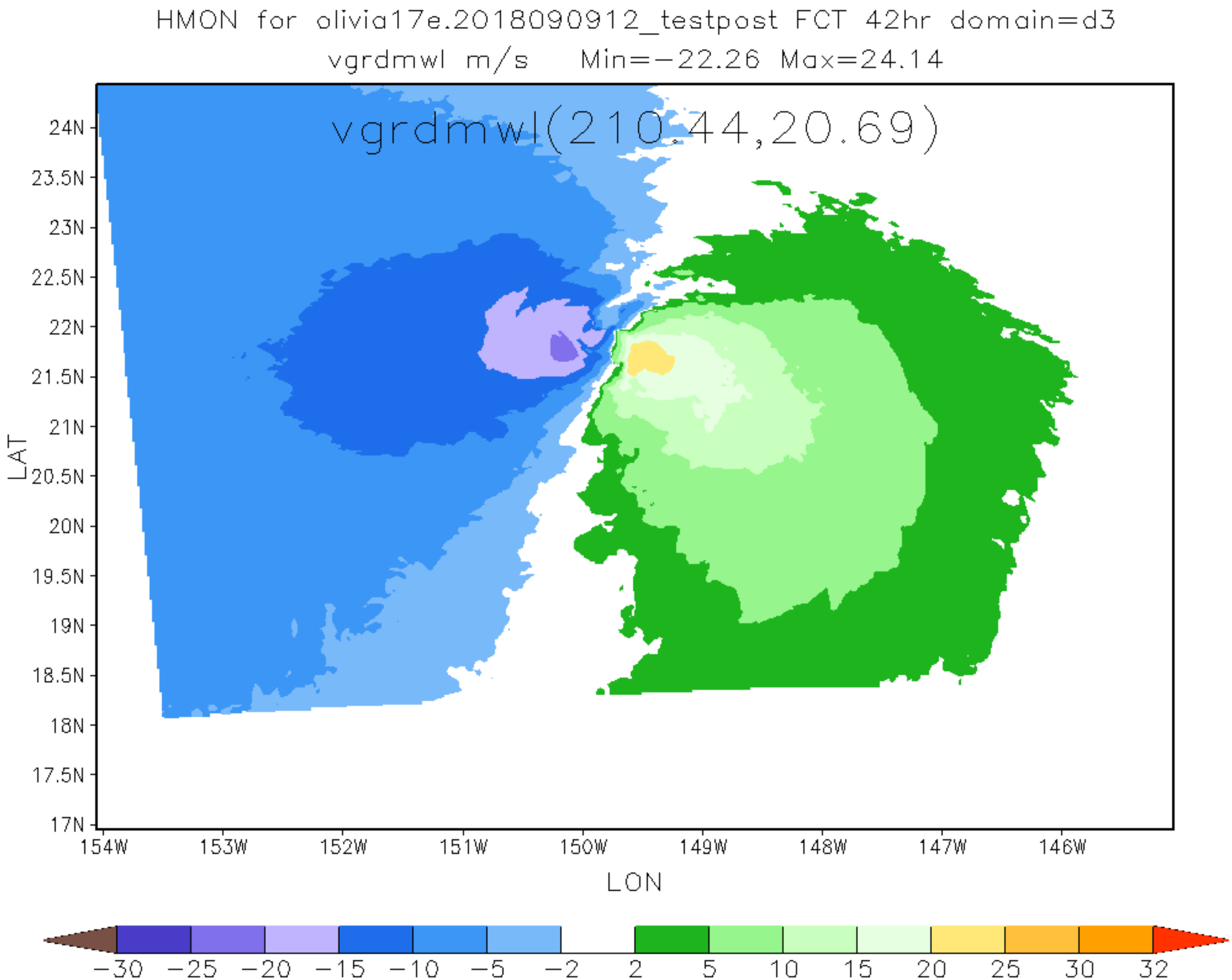
HMON for olivia17e.2018090912_testpost FCT 42hr domain=d3
vgrdmwl m/s Min=-22.26 Max=24.14
vgrdmwl(210.44,20.69)
24N
23.5N
23N
22.5N
22N
21.5N
21N
20.5N
20N
19.5N
19N
18.5N
18N
17.5N
17N
LAT
154W
153W
152W
151W
150W
149W
148W
147W
146W
LON
-30 -25 -20 -15 -10 -5 -2 2 5 10 15 20 25 30 32

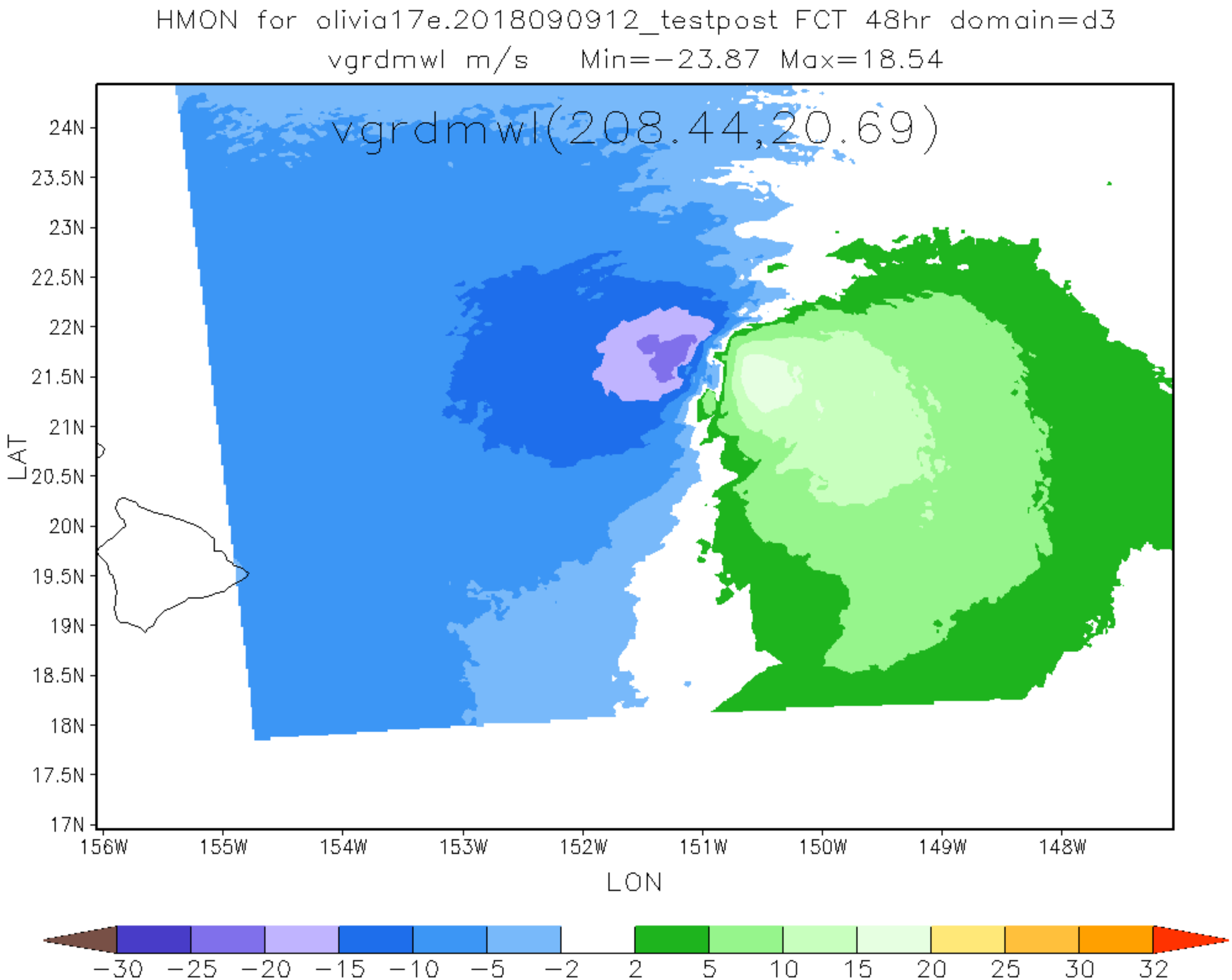
HMON for olivia17e.2018090912_testpost FCT 48hr domain=d3
vgrdmwl m/s Min=-23.87 Max=18.54
vgrdmwl(208.44,20.69)
24N
23.5N
23N
22.5N
22N
21.5N
21N
20.5N
20N
19.5N
19N
18.5N
18N
17.5N
17N
LAT
156W
155W
154W
153W
152W
151W
150W
149W
148W
LON
-30 -25 -20 -15 -10 -5 -2 2 5 10 15 20 25 30 32

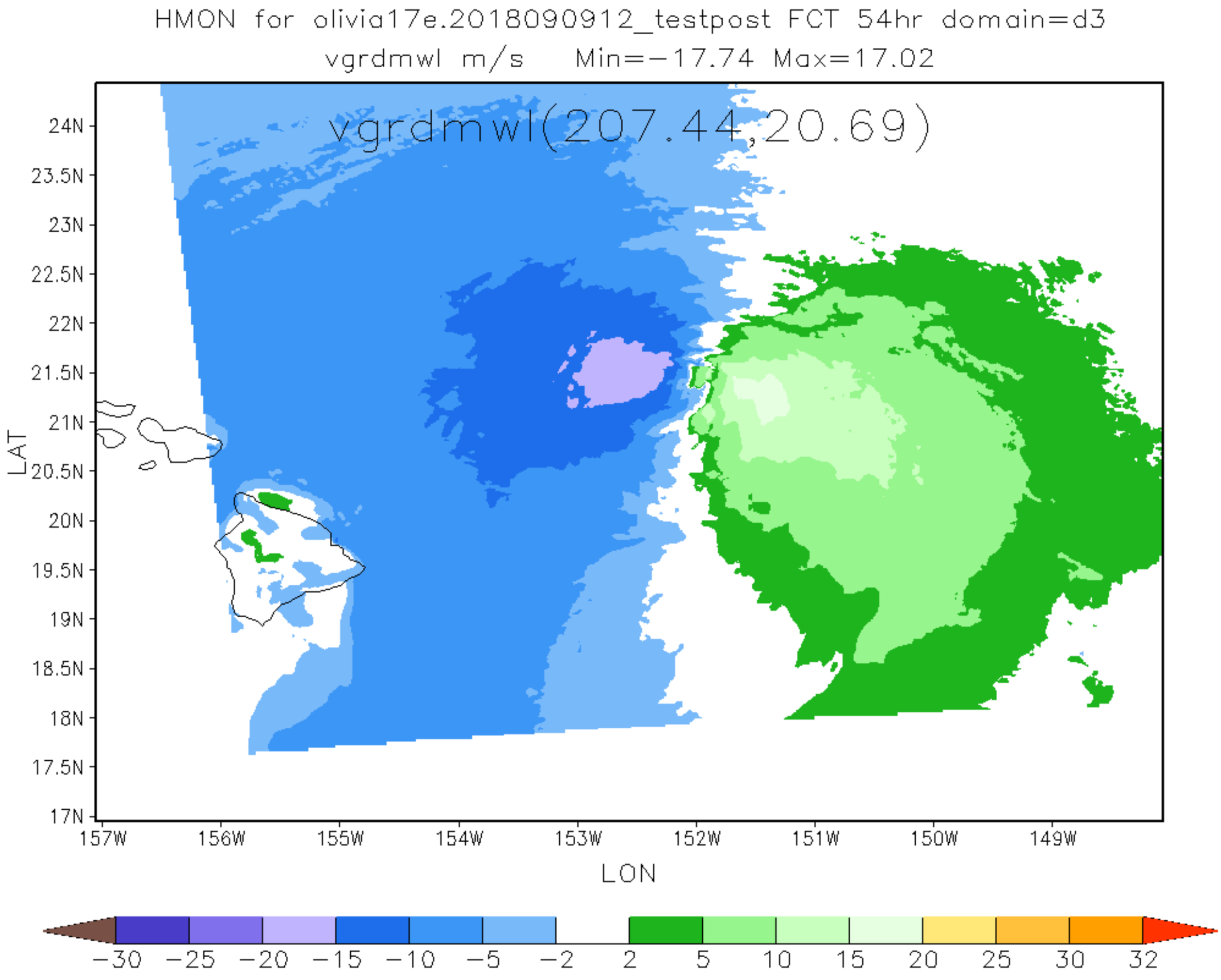
HMON for olivia17e.2018090912_testpost FCT 54hr domain=d3
vgrdmwl m/s Min=-17.74 Max=17.02
vgrdmwl(207.44,20.69)
24N
23.5N
23N
22.5N
22N
21.5N
21N
20.5N
20N
19.5N
19N
18.5N
18N
17.5N
17N
LAT
157W
156W
155W
154W
153W
152W
151W
150W
149W
LON
-30
-25
-20
-15
-10
-5
-2
2
5
10
15
20
25
30
32

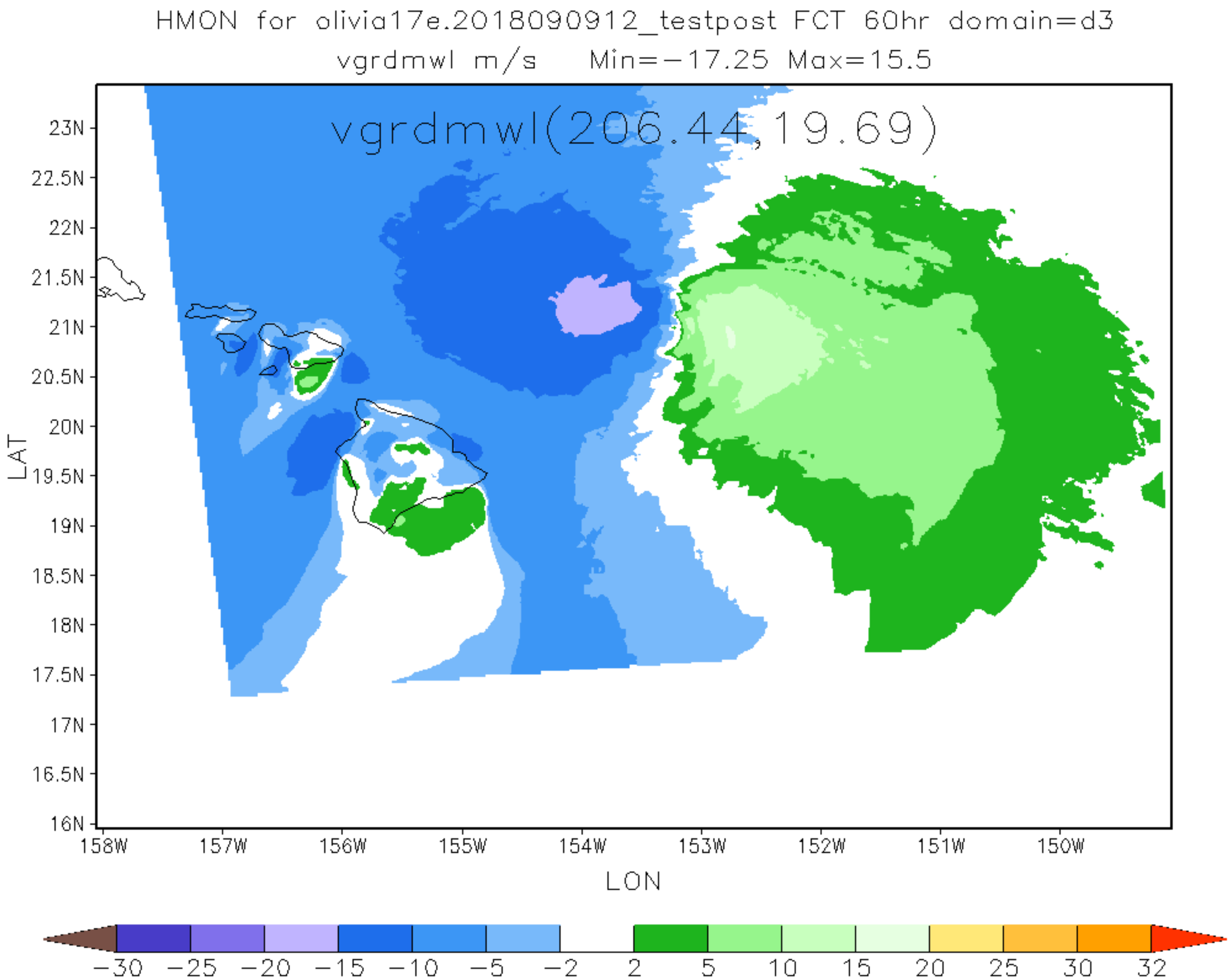
HMON for olivia17e.2018090912_testpost FCT 60hr domain=d3
vgrdmwl m/s Min=−17.25 Max=15.5
vgrdmwl(206.44,19.69)
23N
22.5N
22N
21.5N
21N
20.5N
20N
19.5N
19N
18.5N
18N
17.5N
17N
16.5N
16N
LAT
158W
157W
156W
155W
154W
153W
152W
151W
150W
LON
−30 −25 −20 −15 −10 −5 −2 2 5 10 15 20 25 30 32

HMON for olivia17e.2018090912_testpost FCT 66hr domain=d3
vgrdmwl m/s Min=−18.07 Max=15.41

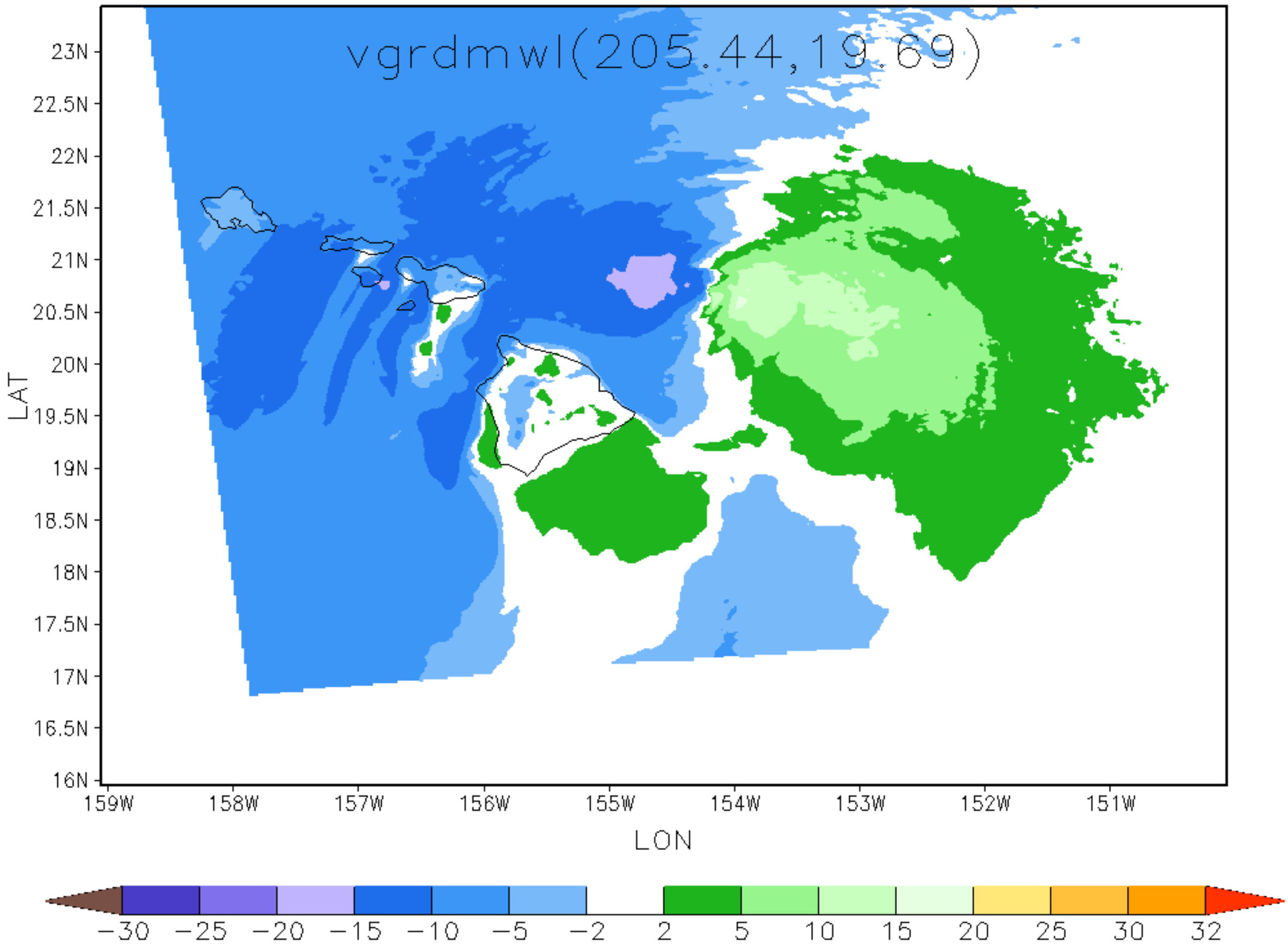

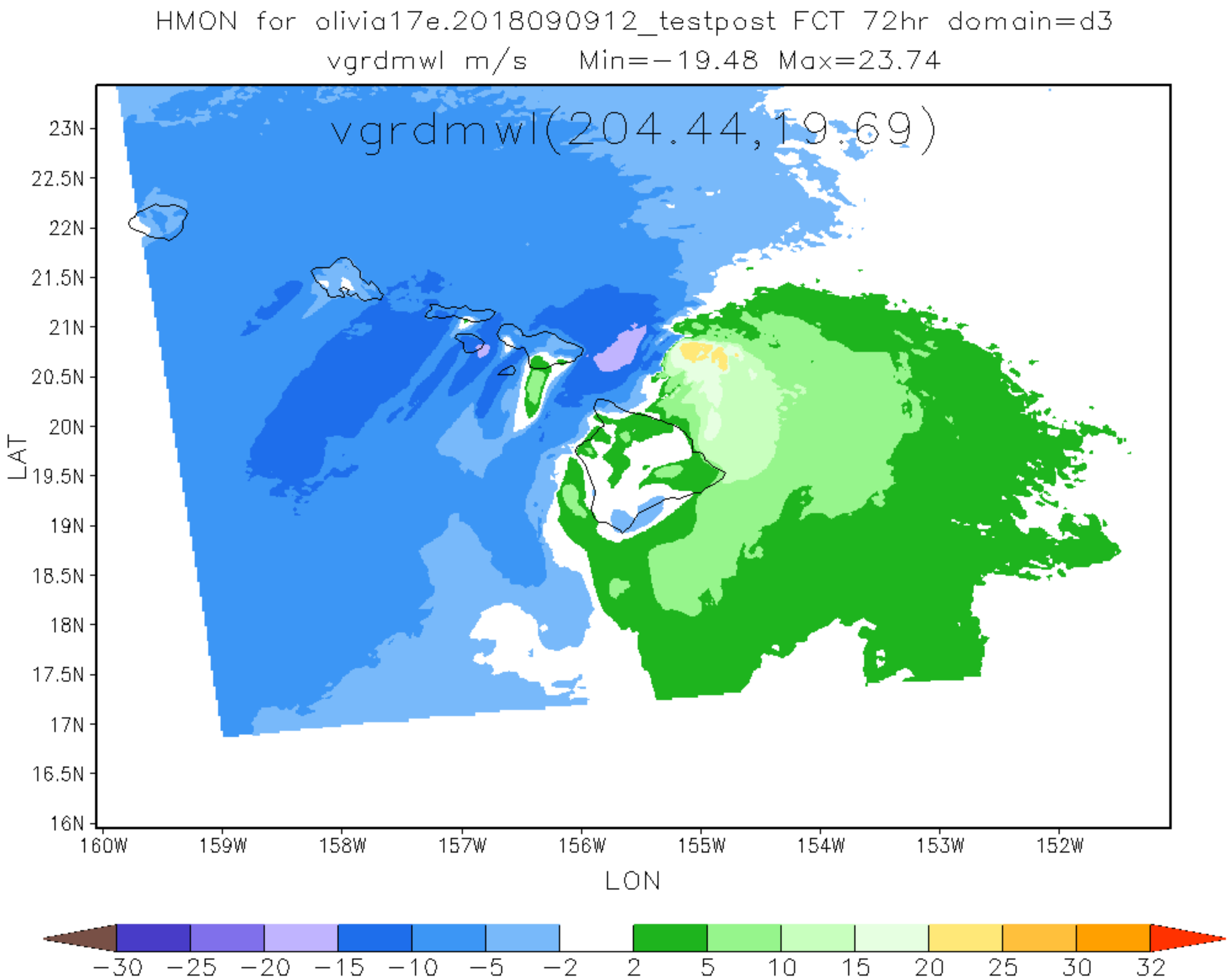
HMON for olivia17e.2018090912_testpost FCT 72hr domain=d3
vgrdmwl m/s Min=−19.48 Max=23.74
vgrdmwl(204.44,19.69)
23N
22.5N
22N
21.5N
21N
20.5N
20N
19.5N
19N
18.5N
18N
17.5N
17N
16.5N
16N
LAT
160W
159W
158W
157W
156W
155W
154W
153W
152W
LON
−30 −25 −20 −15 −10 −5 −2 2 5 10 15 20 25 30 32

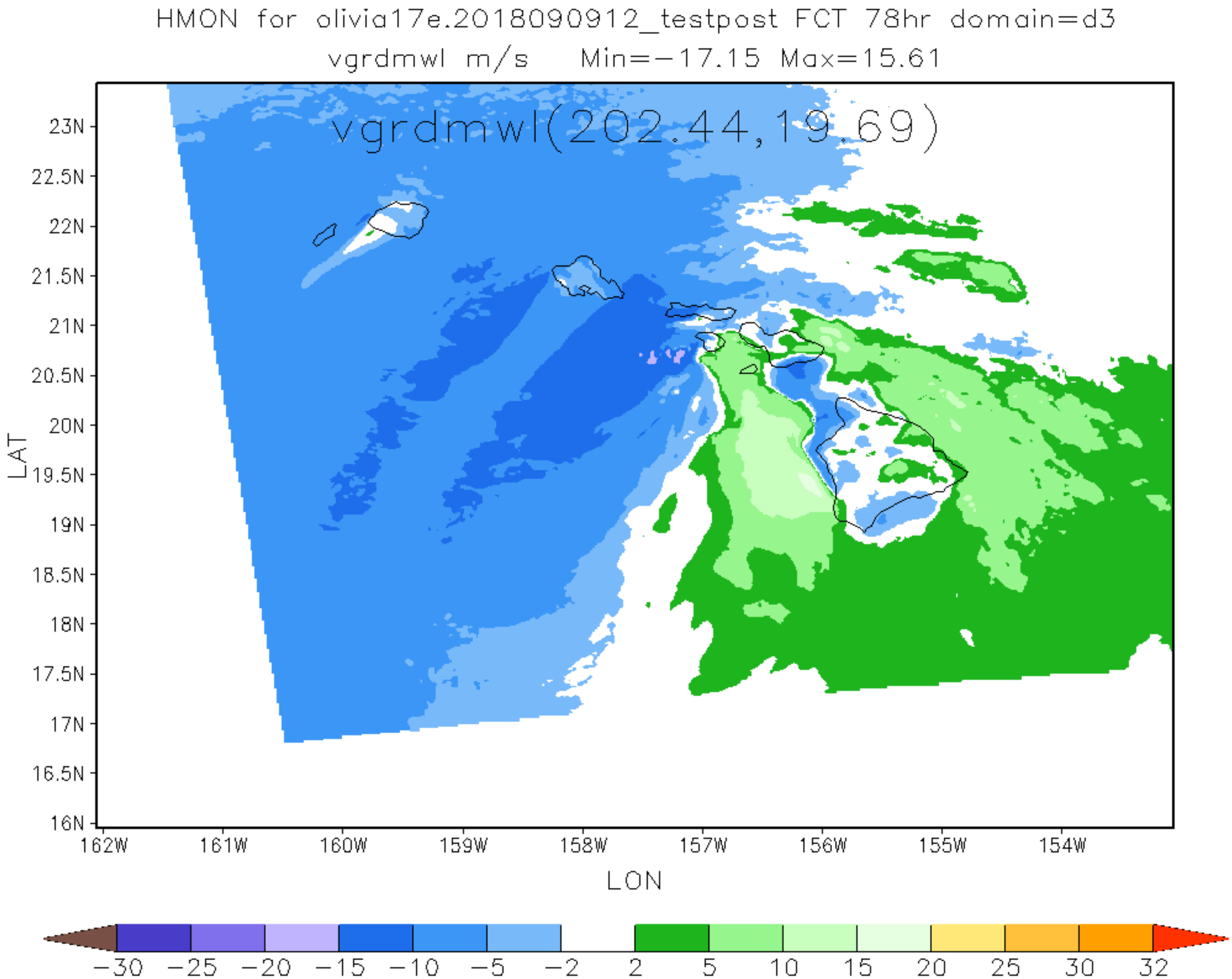
HMON for olivia17e.2018090912_testpost FCT 78hr domain=d3
vgrdmwl m/s Min=-17.15 Max=15.61
vgrdmwl(202.44,19.69)
23N
22.5N
22N
21.5N
21N
20.5N
20N
19.5N
19N
18.5N
18N
17.5N
17N
16.5N
16N
LAT
162W
161W
160W
159W
158W
157W
156W
155W
154W
LON
-30 -25 -20 -15 -10 -5 -2 2 5 10 15 20 25 30 32

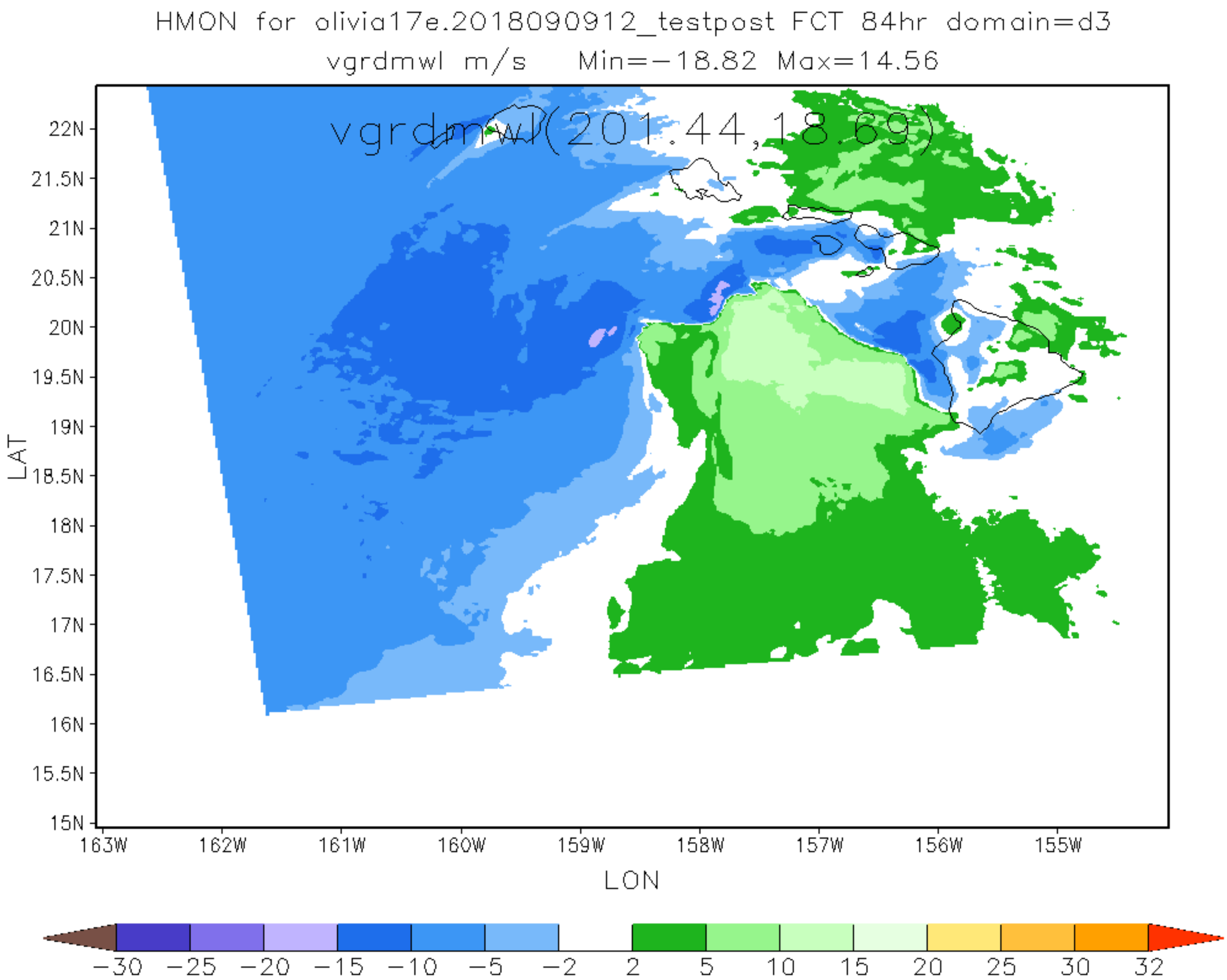
HMON for olivia17e.2018090912_testpost FCT 84hr domain=d3
vgrdmwl m/s Min=-18.82 Max=14.56
vgrdmwl(201.44,18.69)
22N
21.5N
21N
20.5N
20N
19.5N
19N
18.5N
18N
17.5N
17N
16.5N
16N
15.5N
15N
LAT
163W
162W
161W
160W
159W
158W
157W
156W
155W
LON
-30
-25
-20
-15
-10
-5
-2
2
5
10
15
20
25
30
32

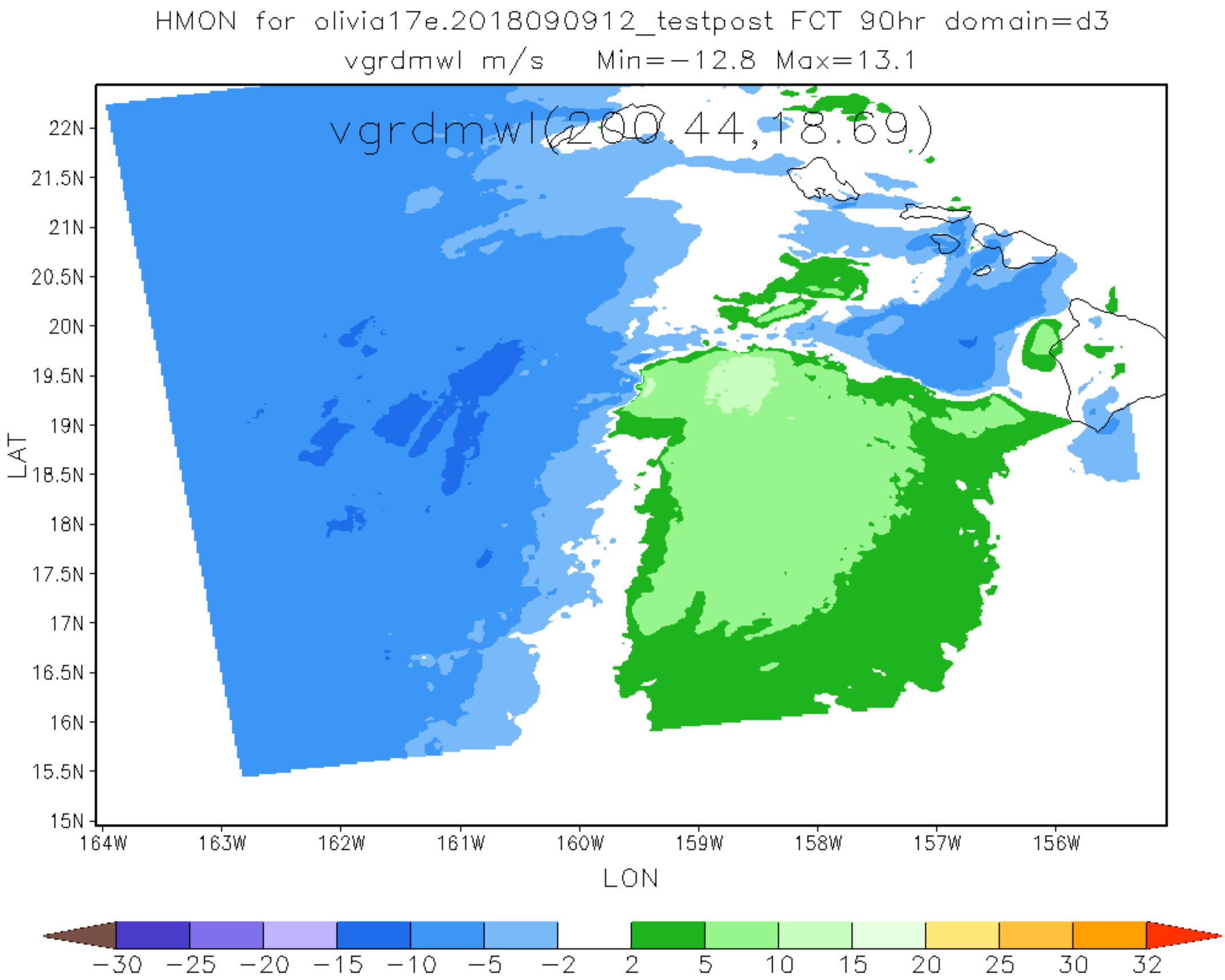
HMON for olivia17e.2018090912_testpost FCT 90hr domain=d3
vgrdmwl m/s Min=-12.8 Max=13.1
vgrdmwl(200.44,18.69)
22N
21.5N
21N
20.5N
20N
19.5N
19N
18.5N
18N
17.5N
17N
16.5N
16N
15.5N
15N
LAT
164W
163W
162W
161W
160W
159W
158W
157W
156W
LON
-30
-25
-20
-15
-10
-5
-2
2
5
10
15
20
25
30
32

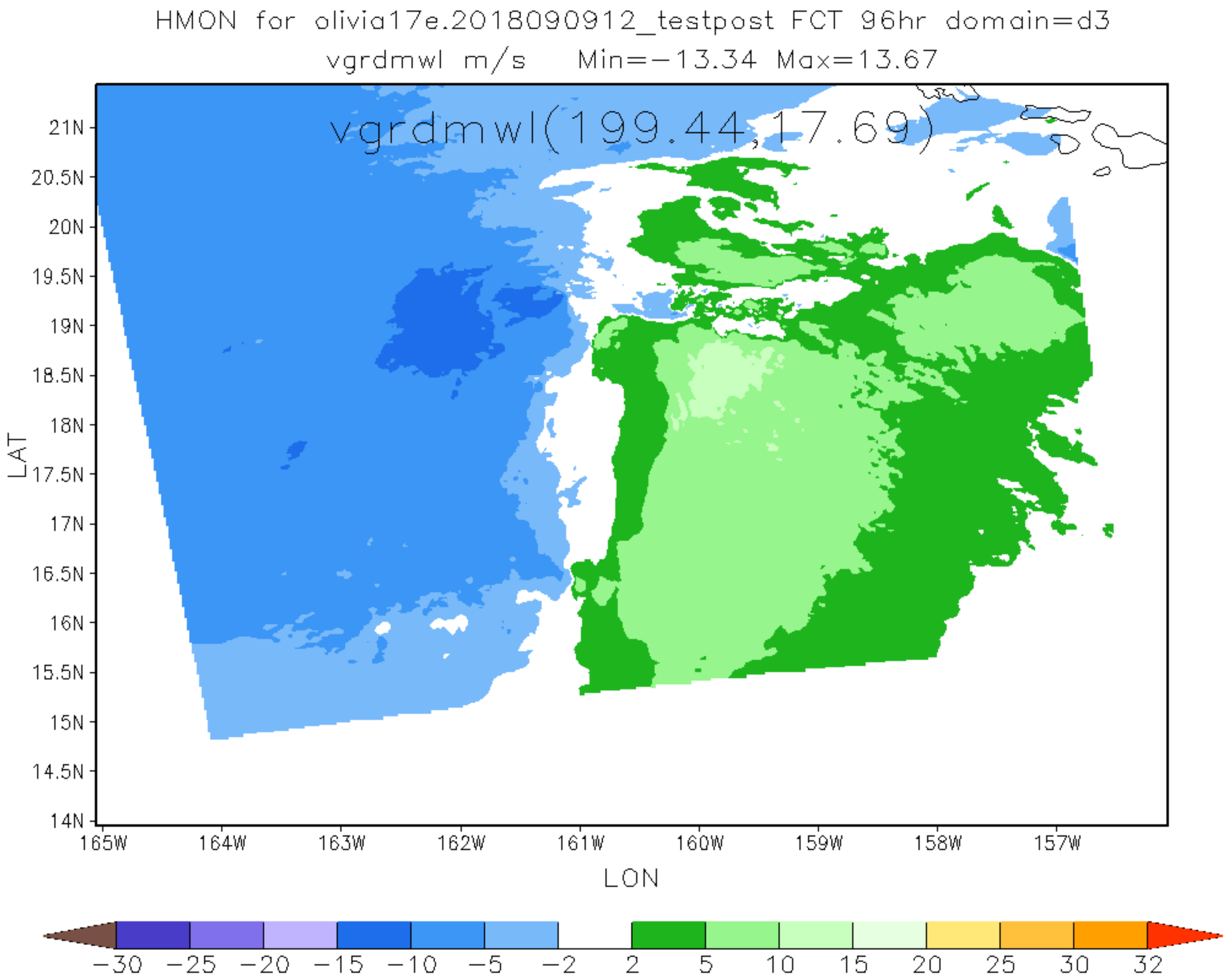
HMON for olivia17e.2018090912_testpost FCT 96hr domain=d3
vgrdmwl m/s Min=-13.34 Max=13.67
vgrdmwl(199.44,17.69)
21N
20.5N
20N
19.5N
19N
18.5N
18N
17.5N
17N
16.5N
16N
15.5N
15N
14.5N
14N
LAT
165W
164W
163W
162W
161W
160W
159W
158W
157W
LON
-30
-25
-20
-15
-10
-5
-2
2
5
10
15
20
25
30
32

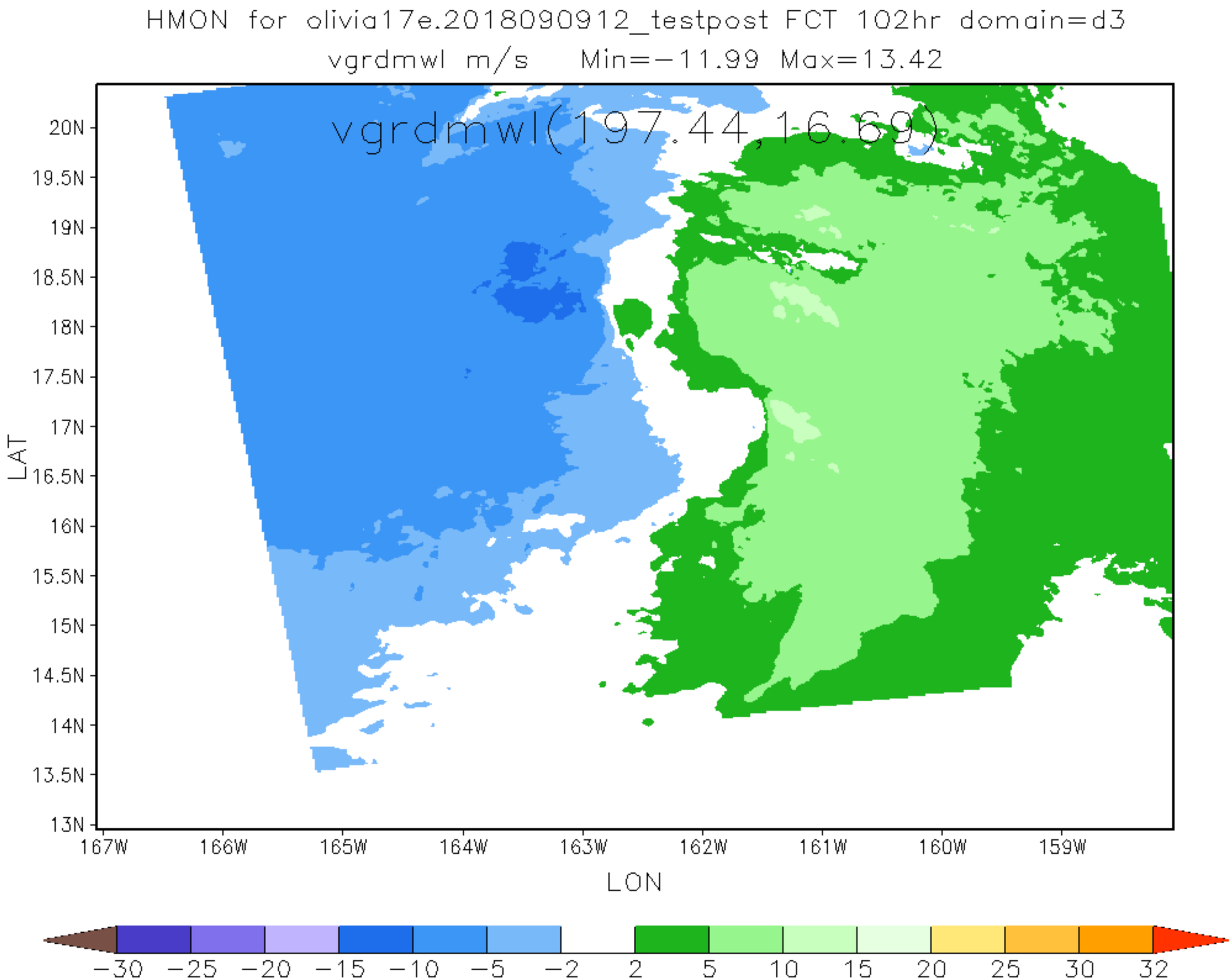
HMON for olivia17e.2018090912_testpost FCT 102hr domain=d3
vgrdmwl m/s Min=-11.99 Max=13.42
vgrdmwl(197.44,16.69)
20N
19.5N
19N
18.5N
18N
17.5N
17N
16.5N
16N
15.5N
15N
14.5N
14N
13.5N
13N
LAT
167W
166W
165W
164W
163W
162W
161W
160W
159W
LON
-30
-25
-20
-15
-10
-5
-2
2
5
10
15
20
25
30
32

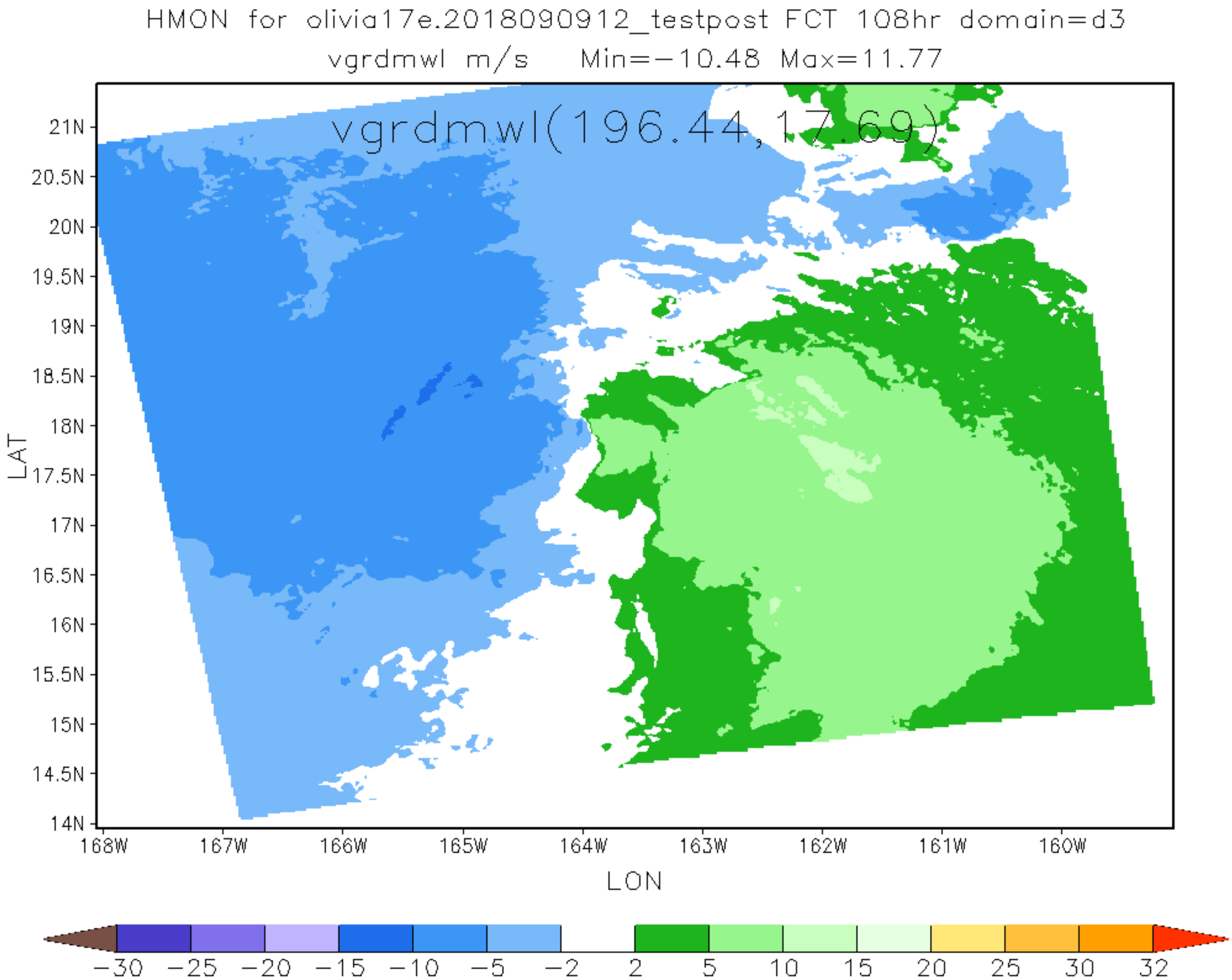
HMON for olivia17e.2018090912_testpost FCT 108hr domain=d3
vgrdmwl m/s Min=-10.48 Max=11.77
vgrdmwl(196.44,17.69)
21N
20.5N
20N
19.5N
19N
18.5N
18N
17.5N
17N
16.5N
16N
15.5N
15N
14.5N
14N
LAT
168W
167W
166W
165W
164W
163W
162W
161W
160W
LON
-30 -25 -20 -15 -10 -5 -2 2 5 10 15 20 25 30 32

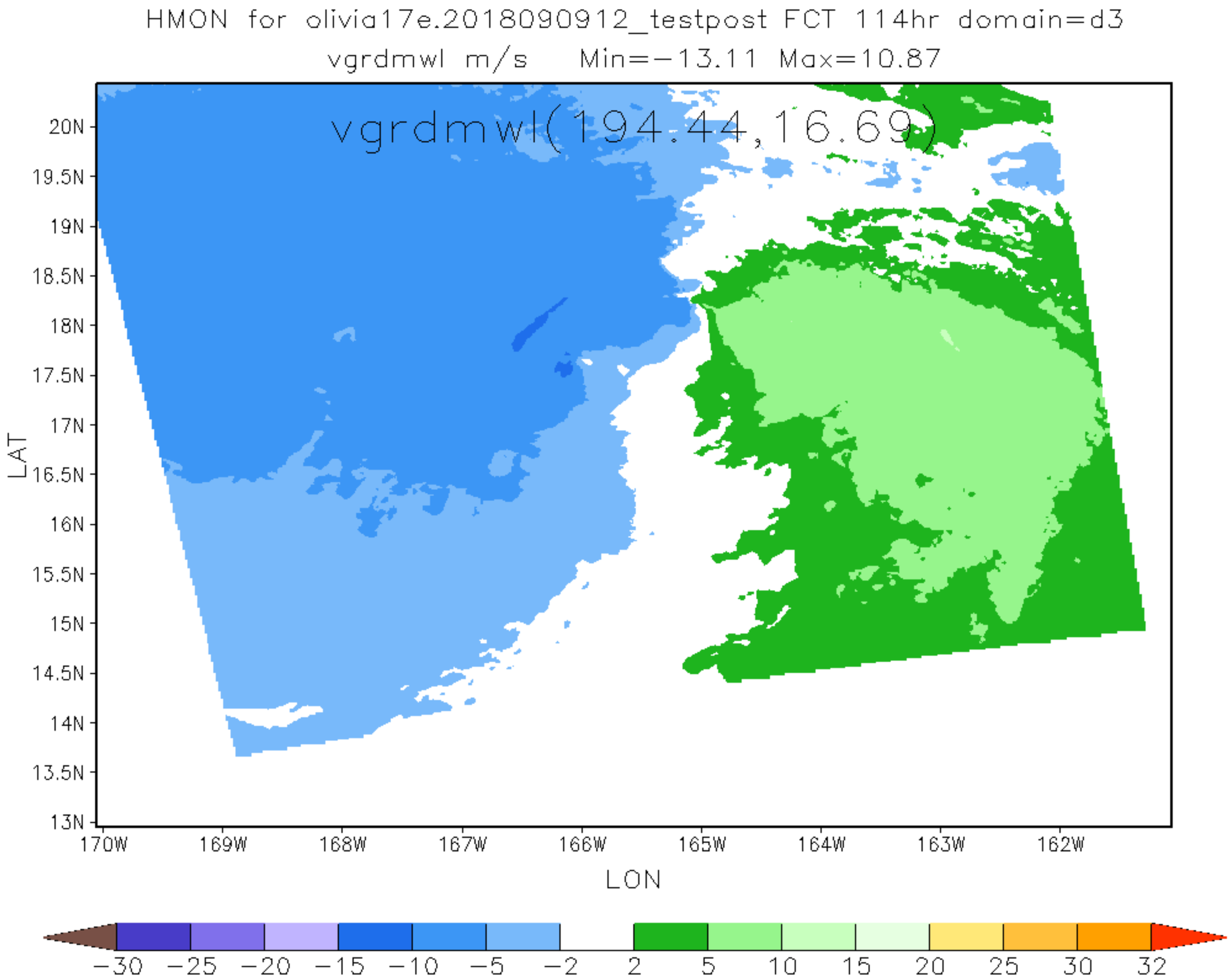
HMON for olivia17e.2018090912_testpost FCT 114hr domain=d3
vgrdmwl m/s Min=-13.11 Max=10.87
vgrdmwl(194.44,16.69)
20N
19.5N
19N
18.5N
18N
17.5N
17N
16.5N
16N
15.5N
15N
14.5N
14N
13.5N
13N
LAT
170W
169W
168W
167W
166W
165W
164W
163W
162W
LON
-30
-25
-20
-15
-10
-5
-2
2
5
10
15
20
25
30
32

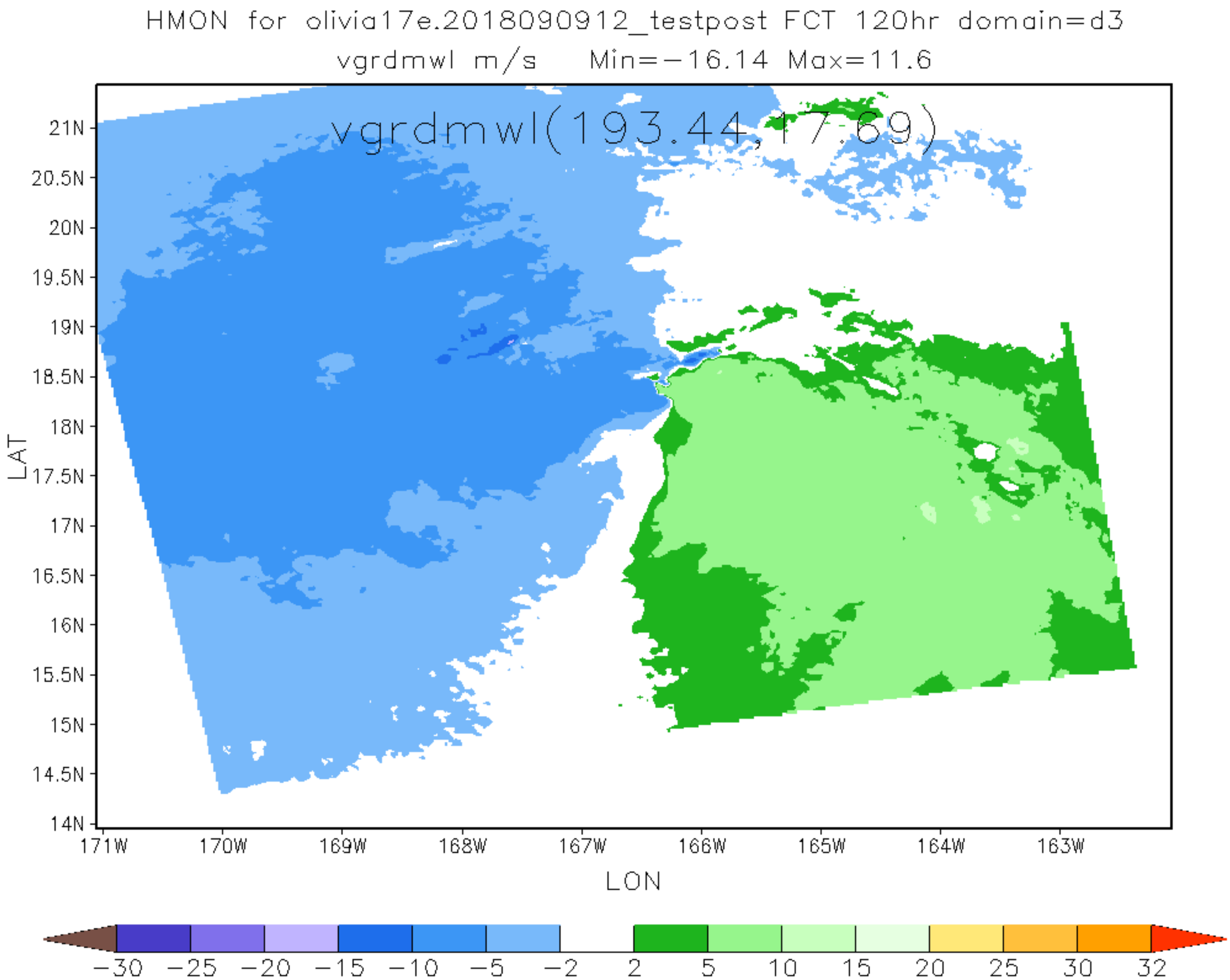
HMON for olivia17e.2018090912_testpost FCT 120hr domain=d3
vgrdmwl m/s Min=−16.14 Max=11.6
vgrdmwl(193.44,17.69)
21N
20.5N
20N
19.5N
19N
18.5N
18N
17.5N
17N
16.5N
16N
15.5N
15N
14.5N
14N
LAT
171W
170W
169W
168W
167W
166W
165W
164W
163W
LON
−30 −25 −20 −15 −10 −5 −2 2 5 10 15 20 25 30 32

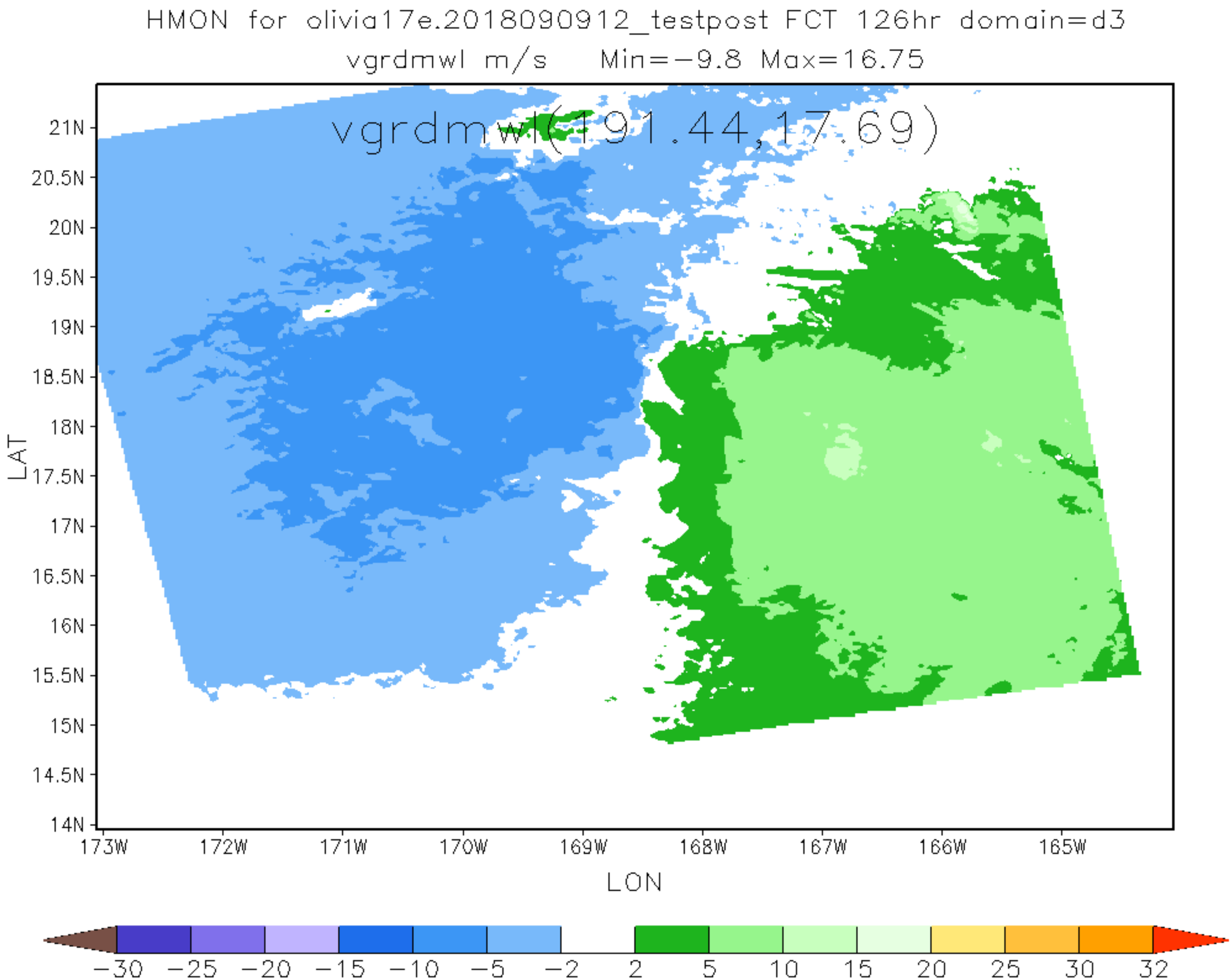
HMON for olivia17e.2018090912_testpost FCT 126hr domain=d3
vgrdmwl m/s Min=-9.8 Max=16.75
vgrdmwl(191.44,17.69)
21N
20.5N
20N
19.5N
19N
18.5N
18N
17.5N
17N
16.5N
16N
15.5N
15N
14.5N
14N
LAT
173W
172W
171W
170W
169W
168W
167W
166W
165W
LON
-30
-25
-20
-15
-10
-5
-2
2
5
10
15
20
25
30
32