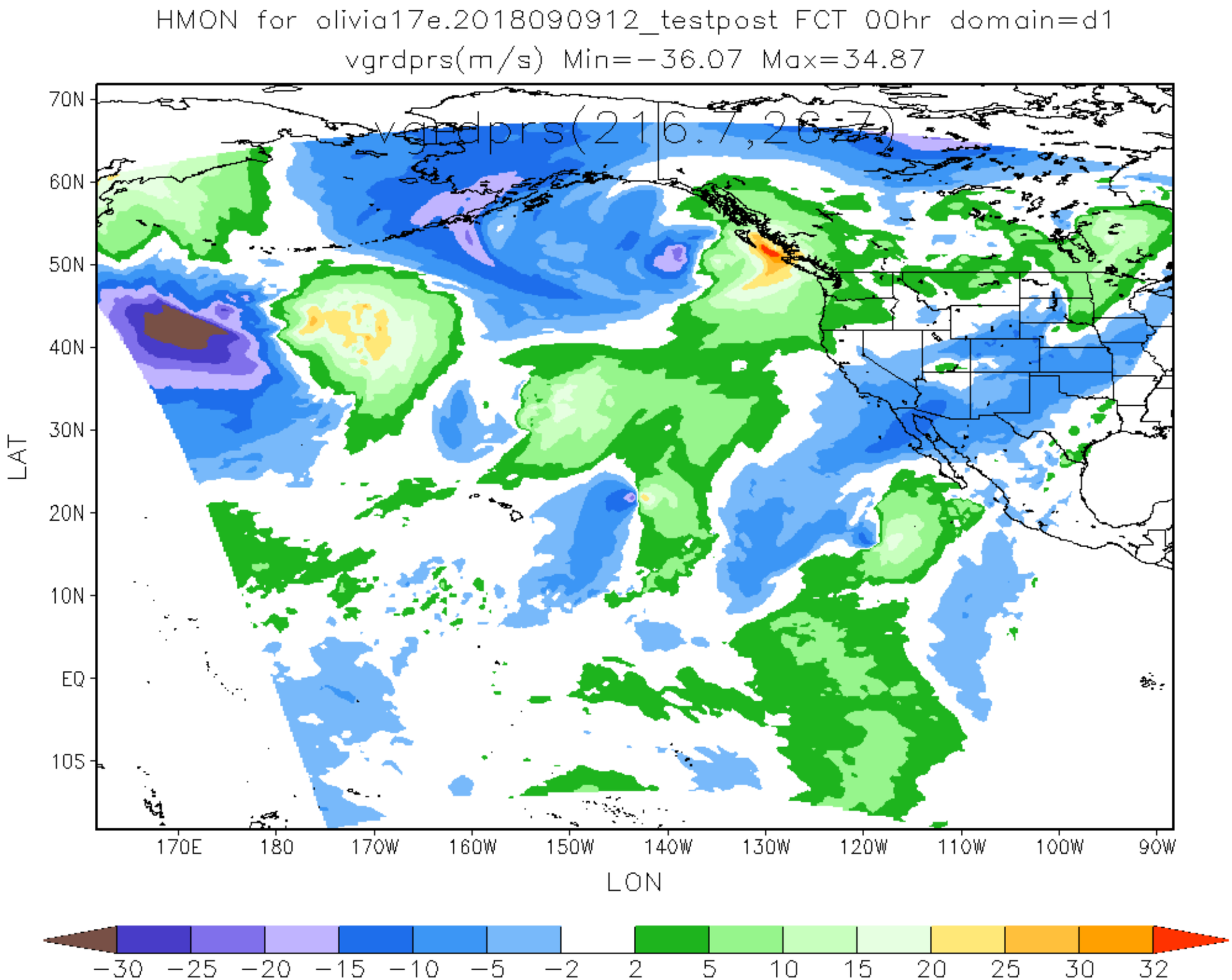
HMON for olivia17e.2018090912_testpost FCT 00hr domain=d1
vgrdprs(m/s) Min=−36.07 Max=34.87
vgrdprs(216.7,26.7)
70N
60N
50N
40N
30N
20N
10N
EQ
10S
LAT
170E
180
170W
160W
150W
140W
130W
120W
110W
100W
90W
LON
−30
−25
−20
−15
−10
−5
−2
2
5
10
15
20
25
30
32

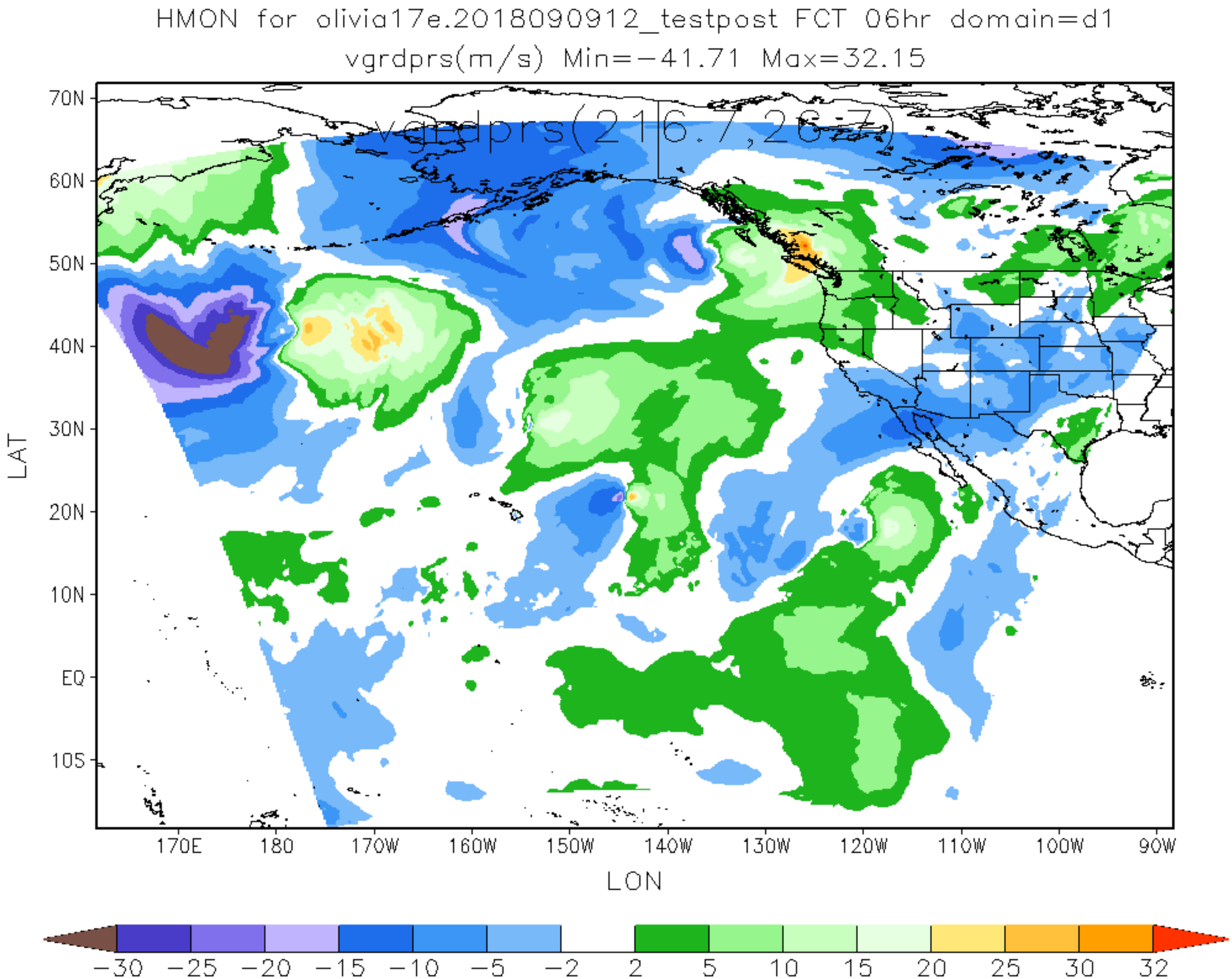
HMON for olivia17e.2018090912_testpost FCT 06hr domain=d1
vgrdprs(m/s) Min=-41.71 Max=32.15
vgrdprs(216.7,26.7)
70N
60N
50N
40N
30N
20N
10N
EQ
10S
LAT
170E
180
170W
160W
150W
140W
130W
120W
110W
100W
90W
LON
-30
-25
-20
-15
-10
-5
-2
2
5
10
15
20
25
30
32

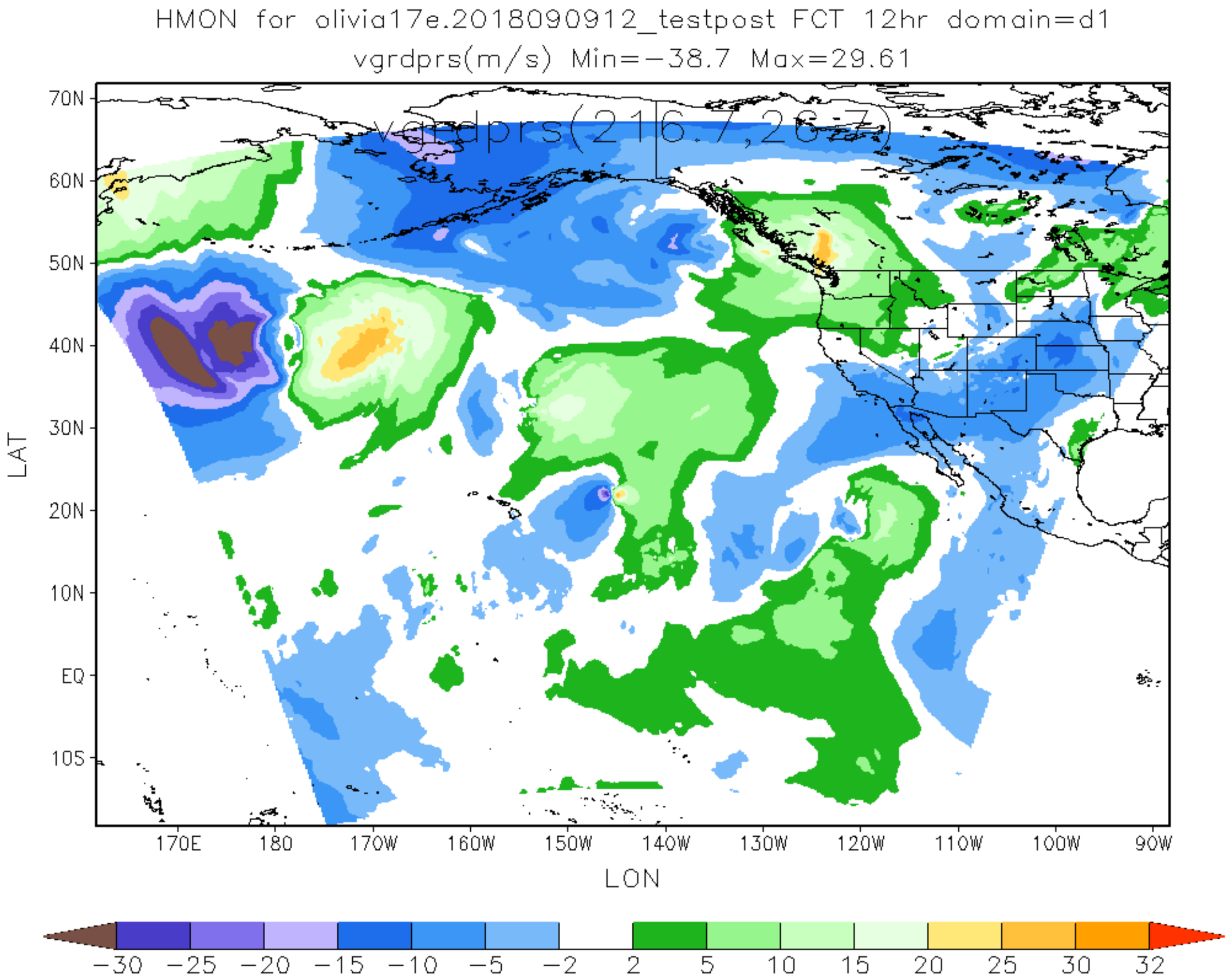
HMON for olivia17e.2018090912_testpost FCT 12hr domain=d1
vgrdprs(m/s) Min=−38.7 Max=29.61
vgrdprs(216.7,26.7)
70N
60N
50N
40N
30N
20N
10N
EQ
10S
LAT
170E
180
170W
160W
150W
140W
130W
120W
110W
100W
90W
LON
−30
−25
−20
−15
−10
−5
−2
2
5
10
15
20
25
30
32

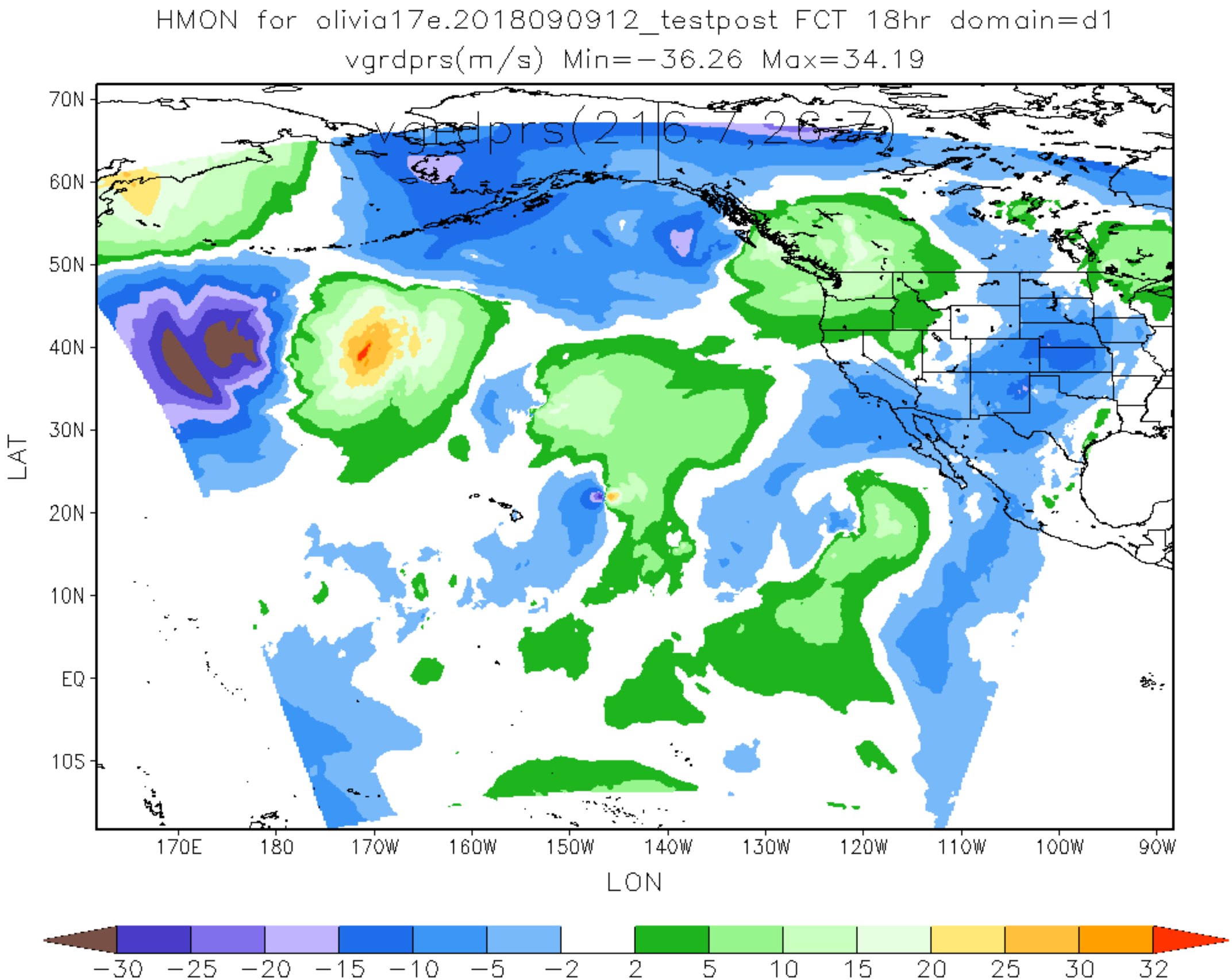
HMON for olivia17e.2018090912_testpost FCT 18hr domain=d1
vgrdprs(m/s) Min=−36.26 Max=34.19
vgrdprs(216.7,26.7)
70N
60N
50N
40N
30N
20N
10N
EQ
10S
LAT
170E
180
170W
160W
150W
140W
130W
120W
110W
100W
90W
LON
−30
−25
−20
−15
−10
−5
−2
2
5
10
15
20
25
30
32

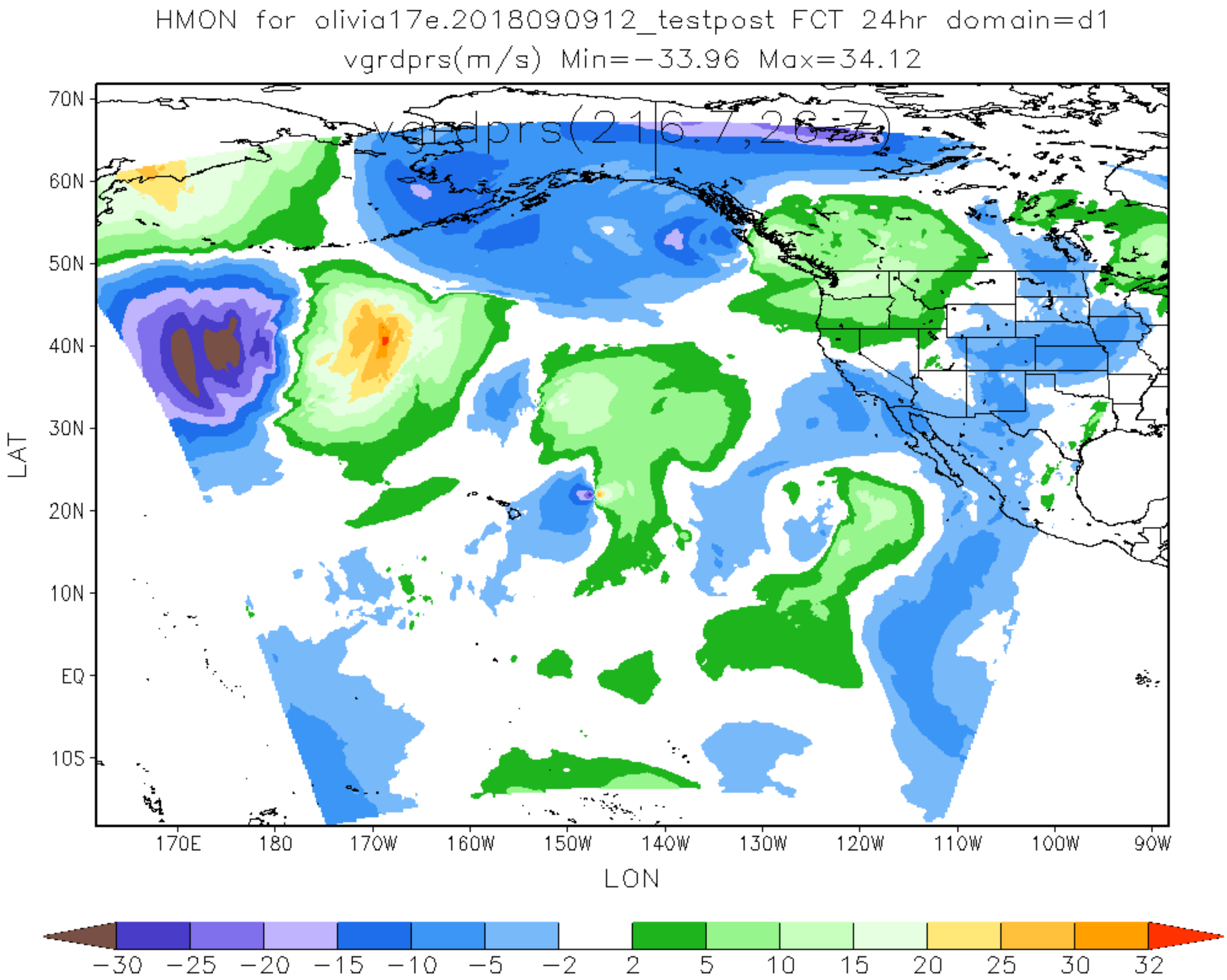
HMON for olivia17e.2018090912_testpost FCT 24hr domain=d1
vgrdprs(m/s) Min=−33.96 Max=34.12
vgrdprs(216.7,26.7)
70N
60N
50N
40N
30N
20N
10N
EQ
10S
LAT
170E
180
170W
160W
150W
140W
130W
120W
110W
100W
90W
LON
−30
−25
−20
−15
−10
−5
−2
2
5
10
15
20
25
30
32

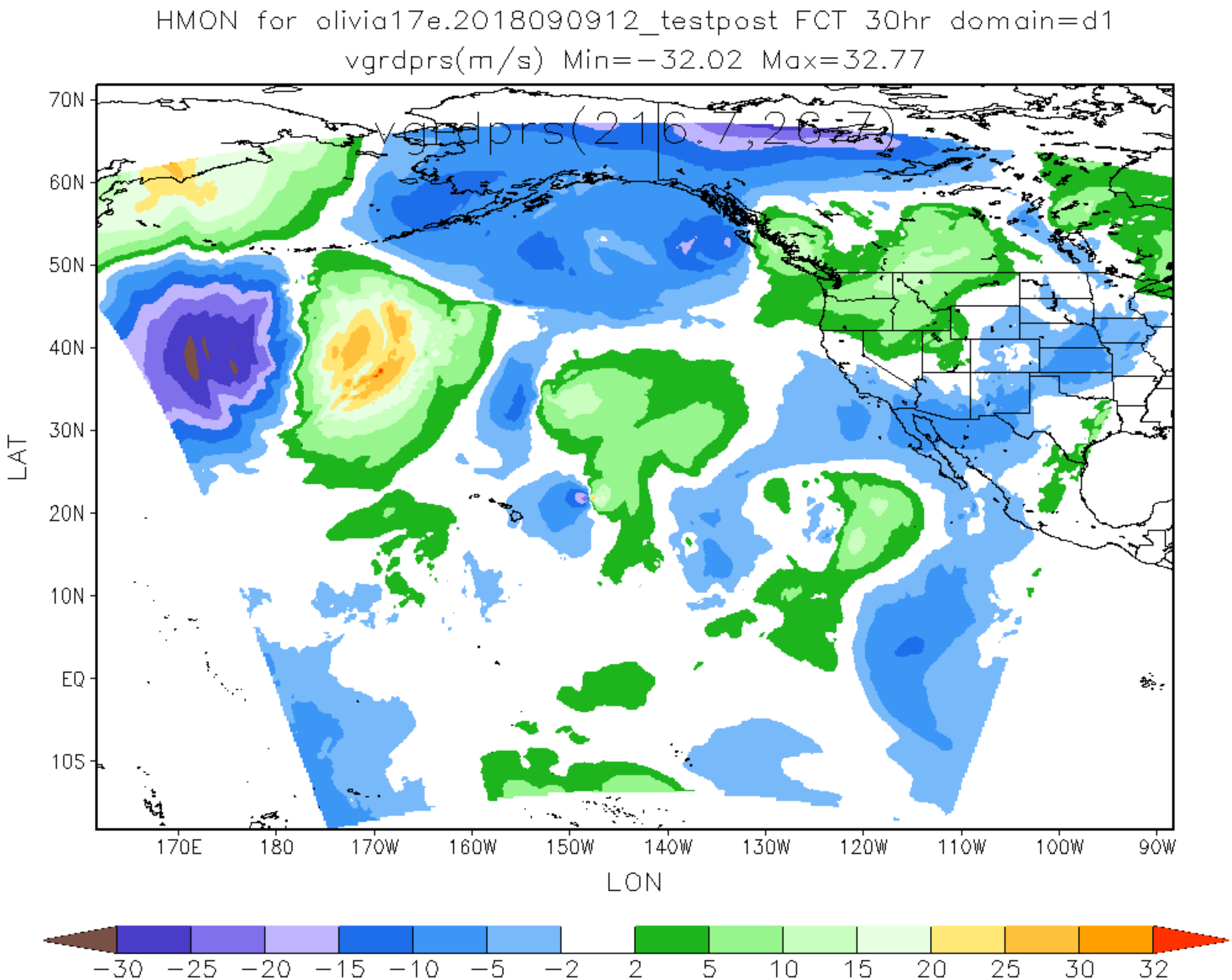
HMON for olivia17e.2018090912_testpost FCT 30hr domain=d1
vgrdprs(m/s) Min=-32.02 Max=32.77
vgrdprs(216:7,26:7)
70N
60N
50N
40N
30N
20N
10N
EQ
10S
LAT
170E
180
170W
160W
150W
140W
130W
120W
110W
100W
90W
LON
-30
-25
-20
-15
-10
-5
-2
2
5
10
15
20
25
30
32

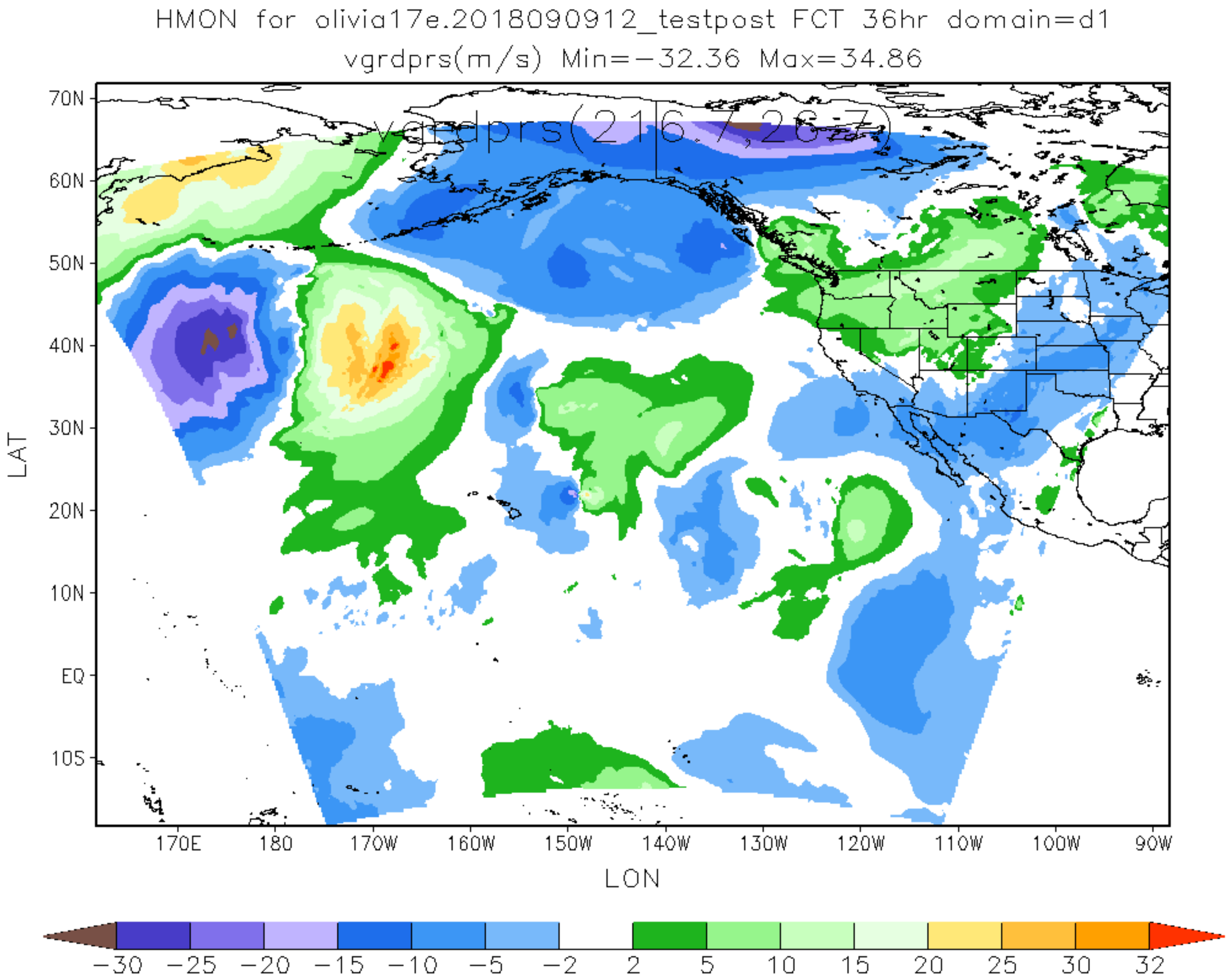
HMON for olivia17e.2018090912_testpost FCT 36hr domain=d1
vgrdprs(m/s) Min=-32.36 Max=34.86
vgrdprs(216:7,26:7)
70N
60N
50N
40N
30N
20N
10N
EQ
10S
LAT
170E
180
170W
160W
150W
140W
130W
120W
110W
100W
90W
LON
-30
-25
-20
-15
-10
-5
-2
2
5
10
15
20
25
30
32

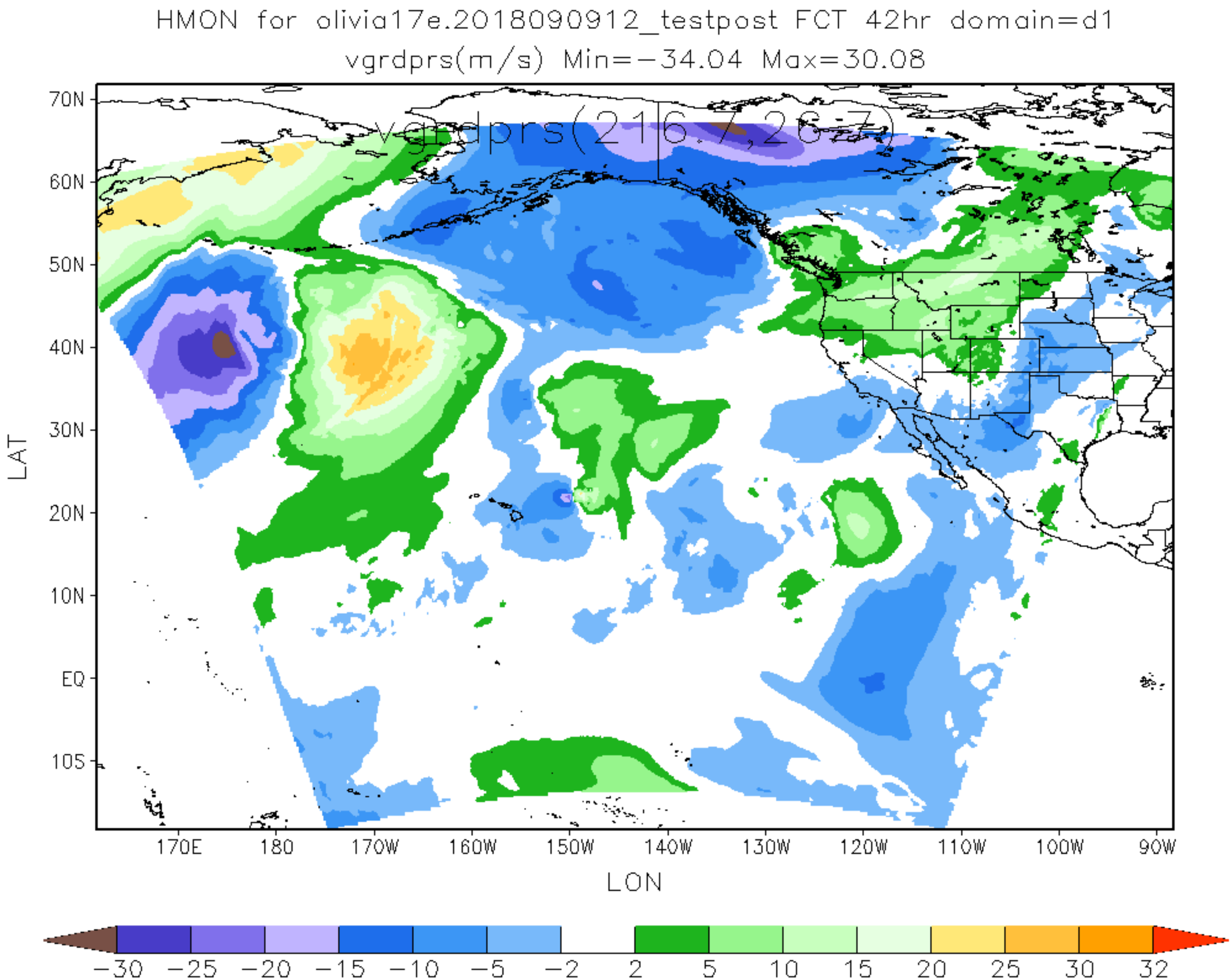
HMON for olivia17e.2018090912_testpost FCT 42hr domain=d1
vgrdprs(m/s) Min=-34.04 Max=30.08
vgrdprs(216:7,26:7)
70N
60N
50N
40N
30N
20N
10N
EQ
10S
LAT
170E
180
170W
160W
150W
140W
130W
120W
110W
100W
90W
LON
-30
-25
-20
-15
-10
-5
-2
2
5
10
15
20
25
30
32

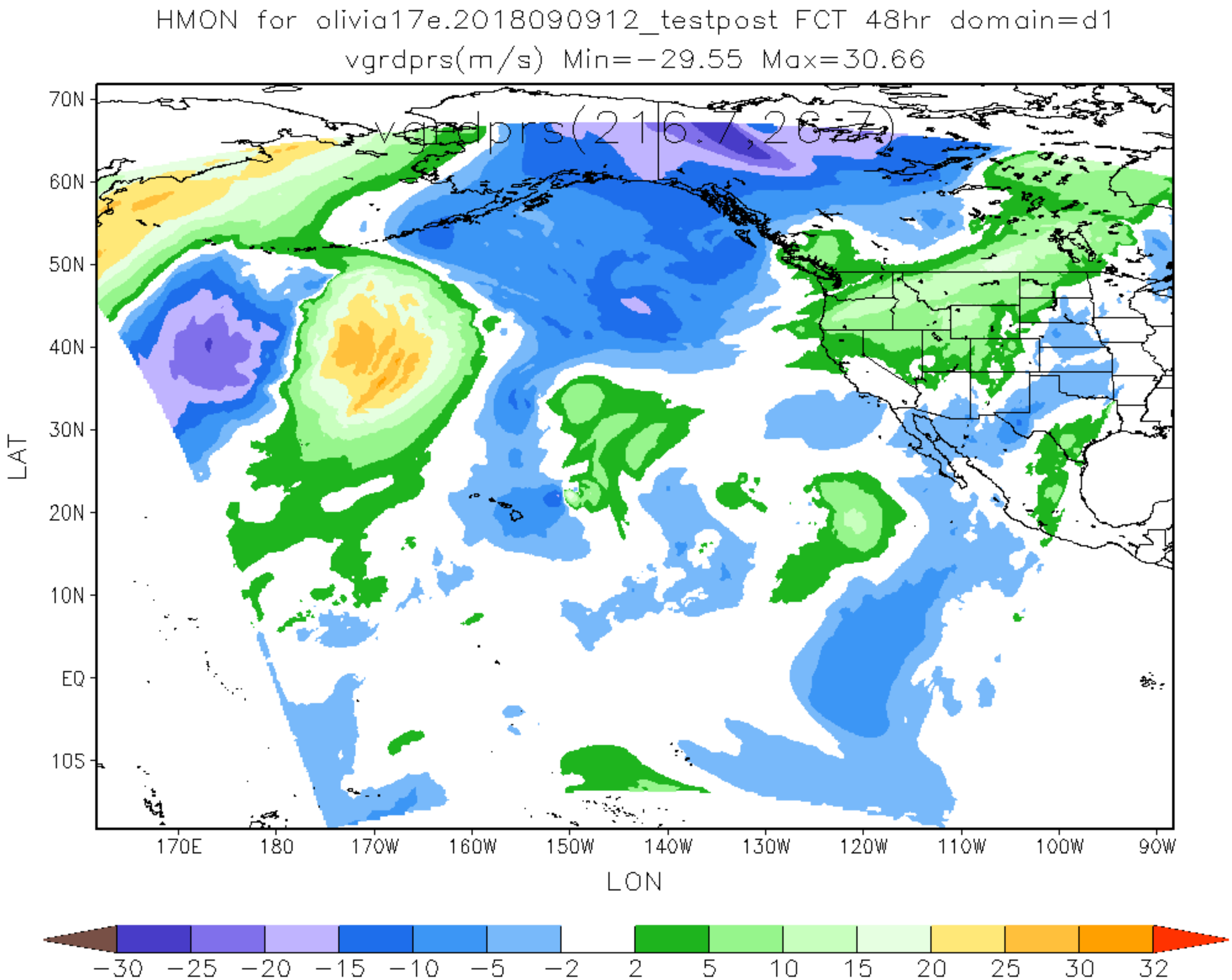
HMON for olivia17e.2018090912_testpost FCT 48hr domain=d1
vgrdprs(m/s) Min=−29.55 Max=30.66
vgrdprs(216.7,26.7)
70N
60N
50N
40N
30N
20N
10N
EQ
10S
LAT
170E
180
170W
160W
150W
140W
130W
120W
110W
100W
90W
LON
−30
−25
−20
−15
−10
−5
−2
2
5
10
15
20
25
30
32

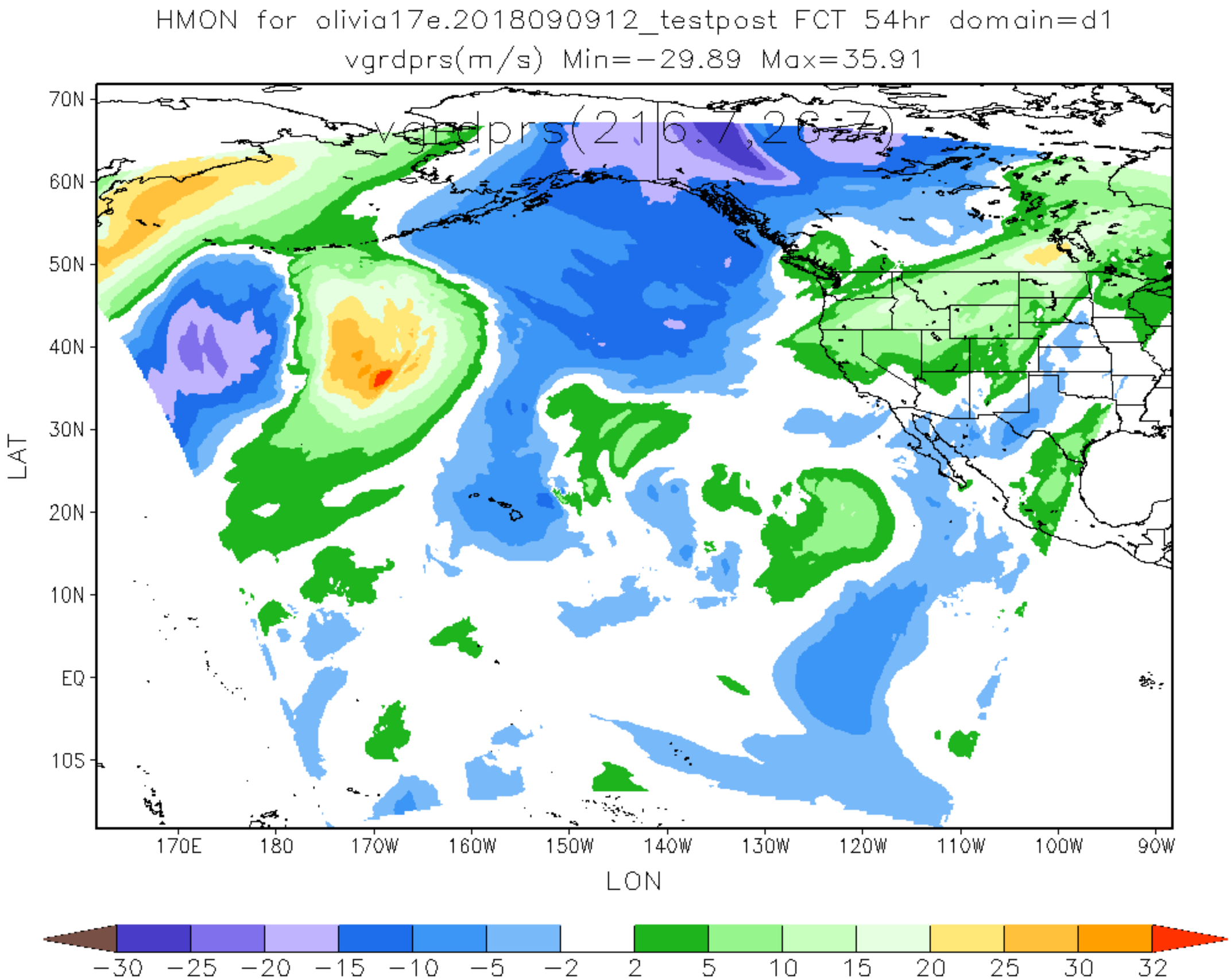
HMON for olivia17e.2018090912_testpost FCT 54hr domain=d1
vgrdprs(m/s) Min=−29.89 Max=35.91
vgrdprs(216,7,267)
70N
60N
50N
40N
30N
20N
10N
EQ
10S
LAT
170E
180
170W
160W
150W
140W
130W
120W
110W
100W
90W
LON
−30
−25
−20
−15
−10
−5
−2
2
5
10
15
20
25
30
32

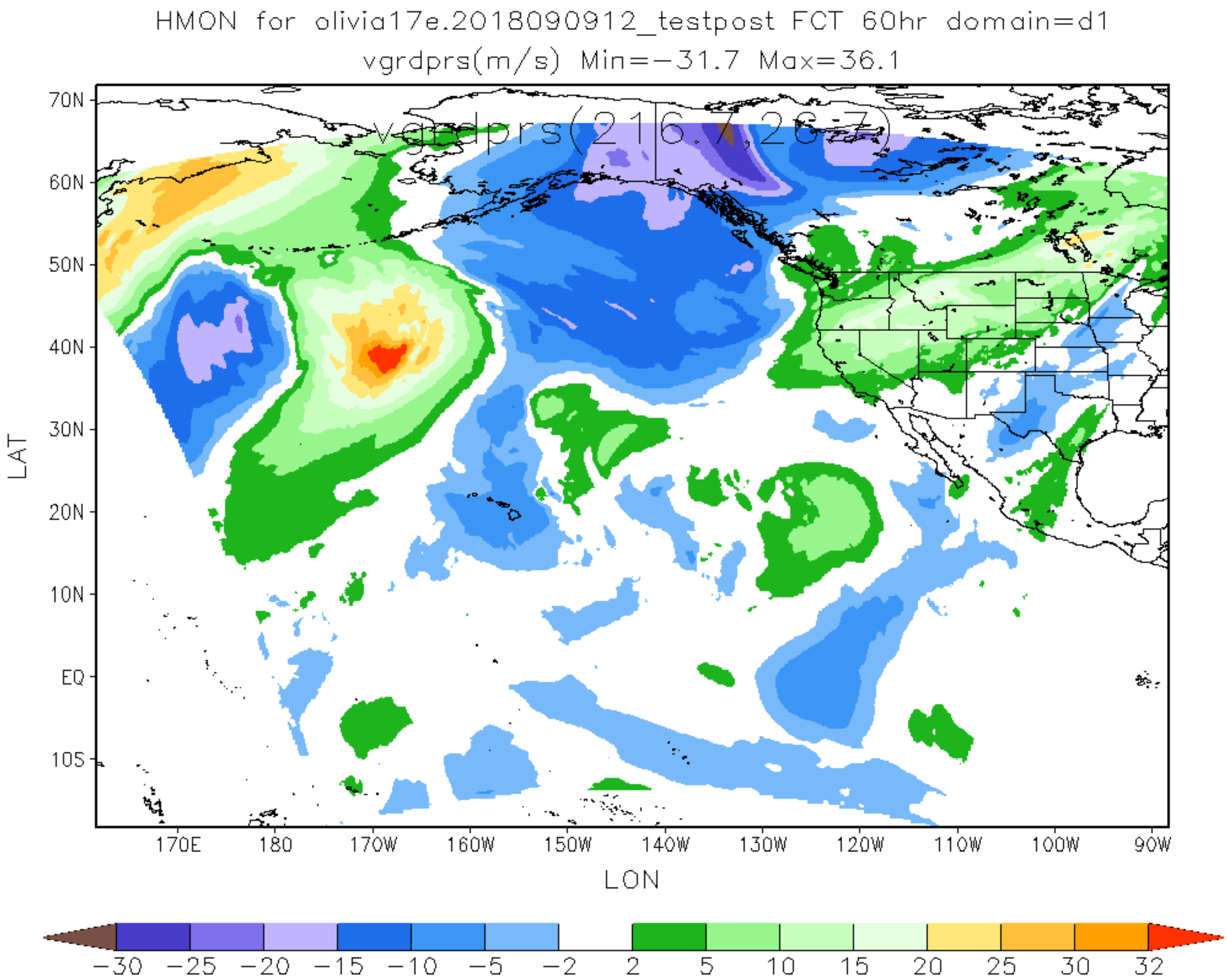
HMON for olivia17e.2018090912_testpost FCT 60hr domain=d1
vgrdprs(m/s) Min=−31.7 Max=36.1
vgrdprs(216.7,26.7)
70N
60N
50N
40N
30N
20N
10N
EQ
10S
LAT
170E
180
170W
160W
150W
140W
130W
120W
110W
100W
90W
LON
−30
−25
−20
−15
−10
−5
−2
2
5
10
15
20
25
30
32

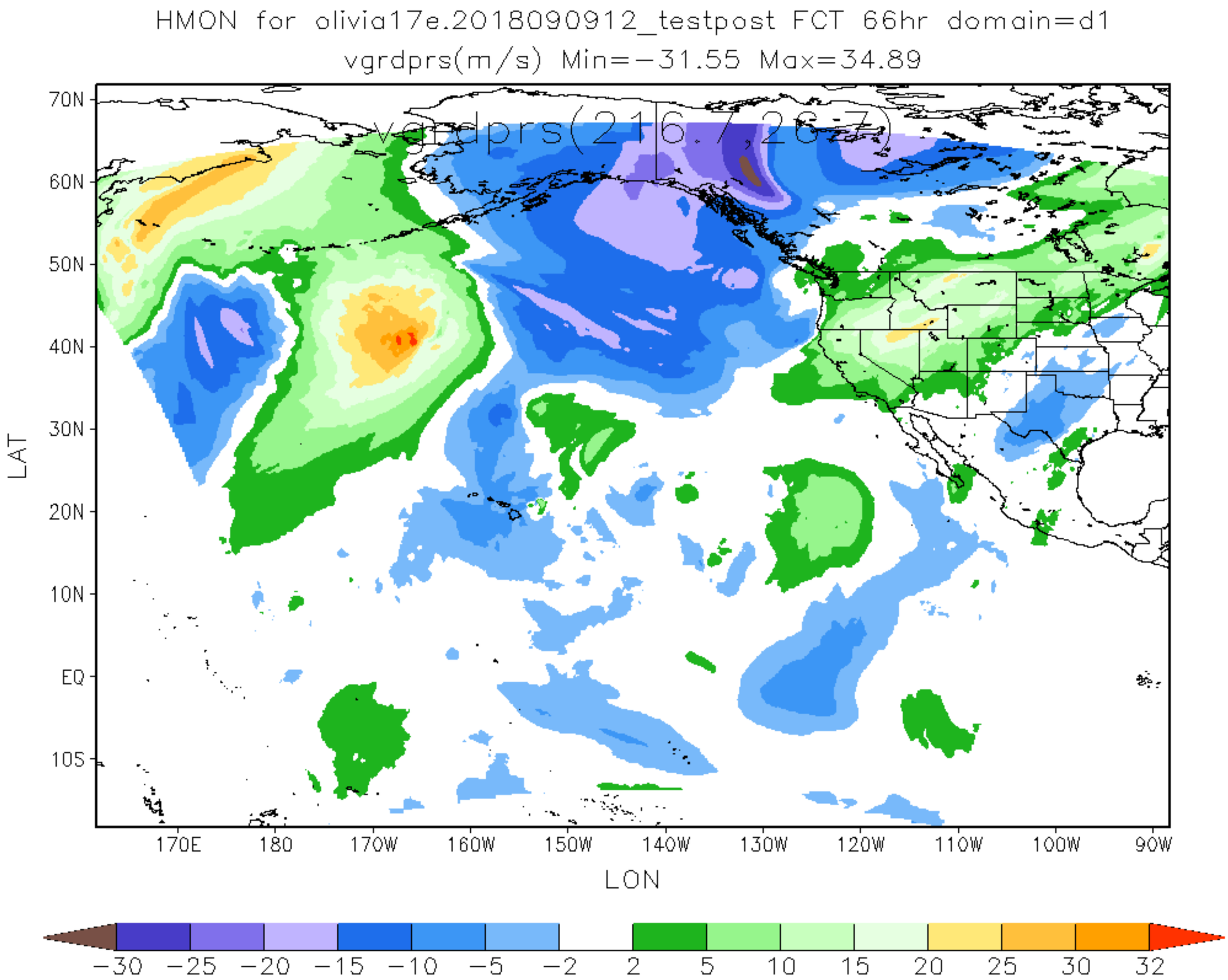
HMON for olivia17e.2018090912_testpost FCT 66hr domain=d1
vgrdprs(m/s) Min=-31.55 Max=34.89
vgrdprs(216.7,26.7)
70N
60N
50N
40N
30N
20N
10N
EQ
10S
LAT
170E
180
170W
160W
150W
140W
130W
120W
110W
100W
90W
LON
-30
-25
-20
-15
-10
-5
-2
2
5
10
15
20
25
30
32

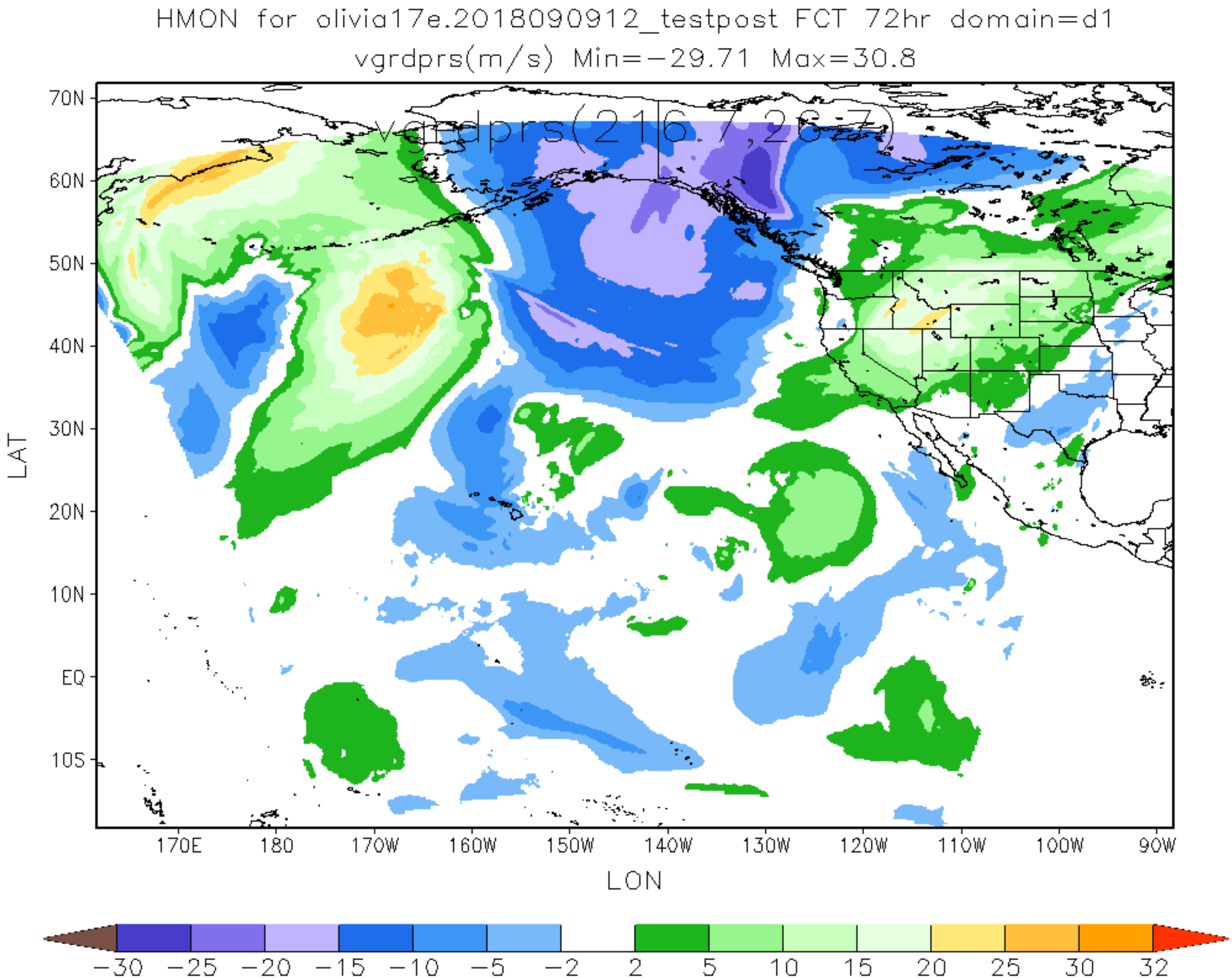
HMON for olivia17e.2018090912_testpost FCT 72hr domain=d1
vgrdprs(m/s) Min=−29.71 Max=30.8
vgrdprs(216.7,28.7)
70N
60N
50N
40N
30N
20N
10N
EQ
10S
LAT
170E
180
170W
160W
150W
140W
130W
120W
110W
100W
90W
LON
−30
−25
−20
−15
−10
−5
−2
2
5
10
15
20
25
30
32

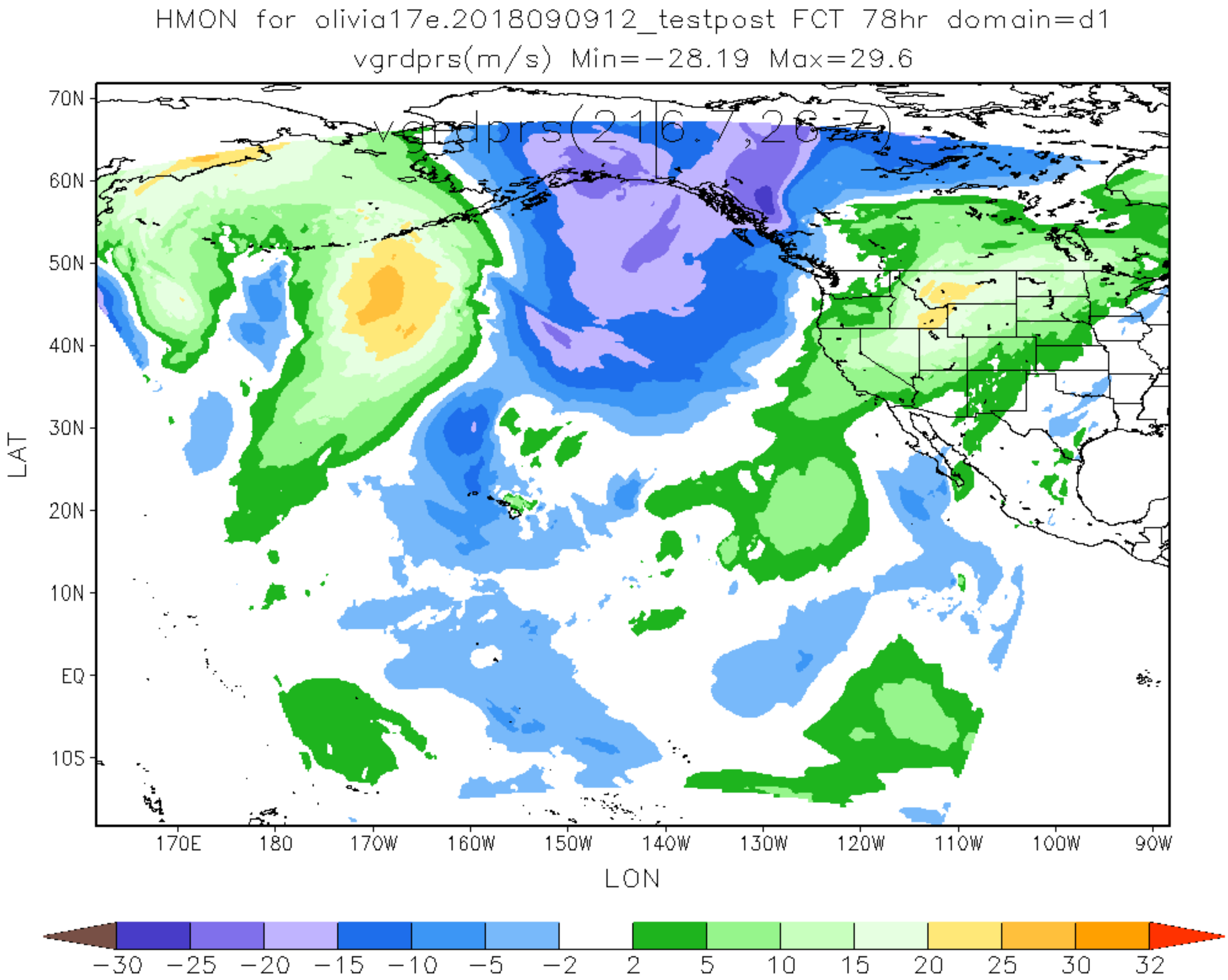
HMON for olivia17e.2018090912_testpost FCT 78hr domain=d1
vgrdprs(m/s) Min=−28.19 Max=29.6
vgrdprs(216.7,26.7)
70N
60N
50N
40N
30N
20N
10N
EQ
10S
LAT
170E
180
170W
160W
150W
140W
130W
120W
110W
100W
90W
LON
−30
−25
−20
−15
−10
−5
−2
2
5
10
15
20
25
30
32

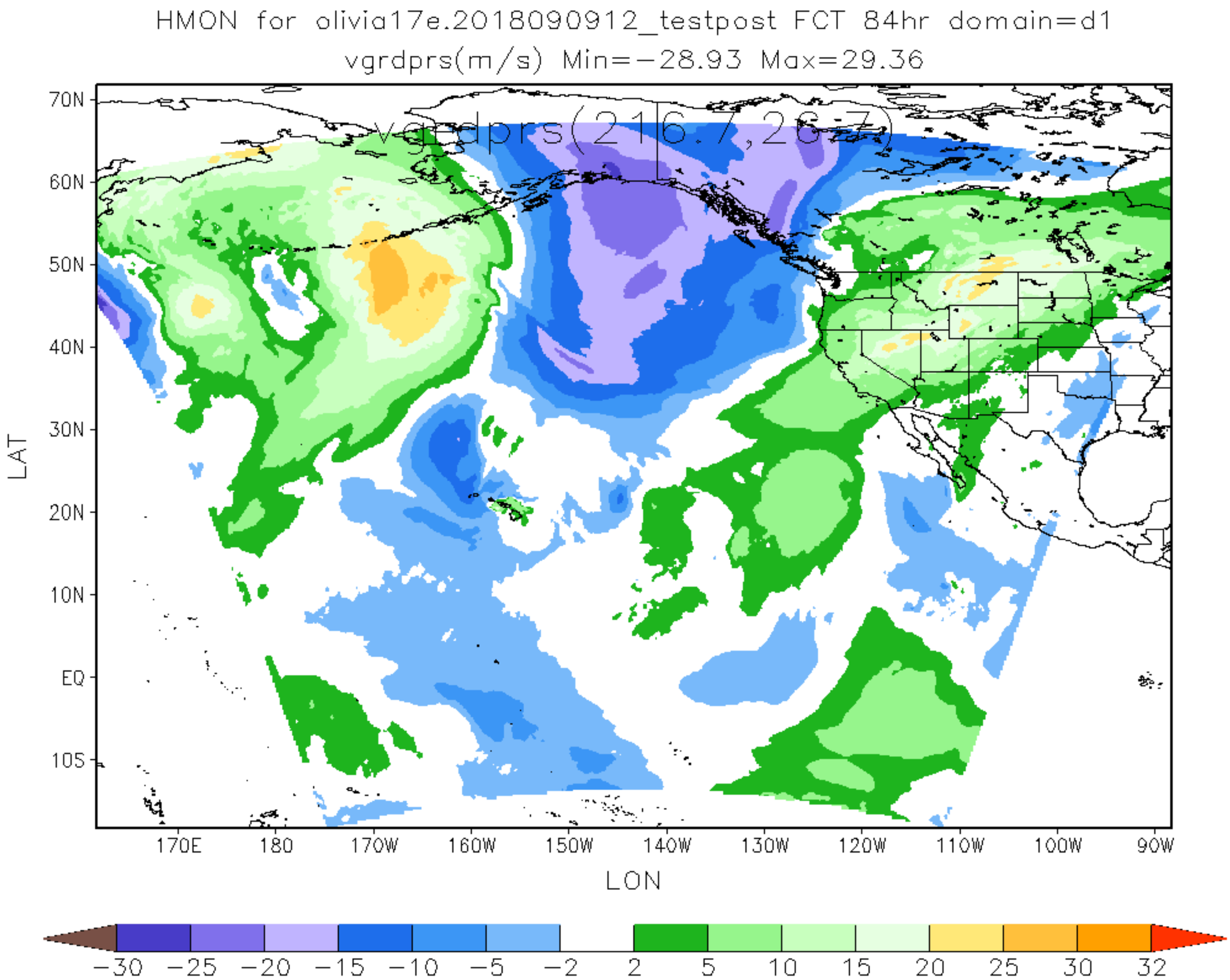
HMON for olivia17e.2018090912_testpost FCT 84hr domain=d1
vgrdprs(m/s) Min=−28.93 Max=29.36
vgrdprs(216.7,28.7)
70N
60N
50N
40N
30N
20N
10N
EQ
10S
LAT
170E
180
170W
160W
150W
140W
130W
120W
110W
100W
90W
LON
−30
−25
−20
−15
−10
−5
−2
2
5
10
15
20
25
30
32

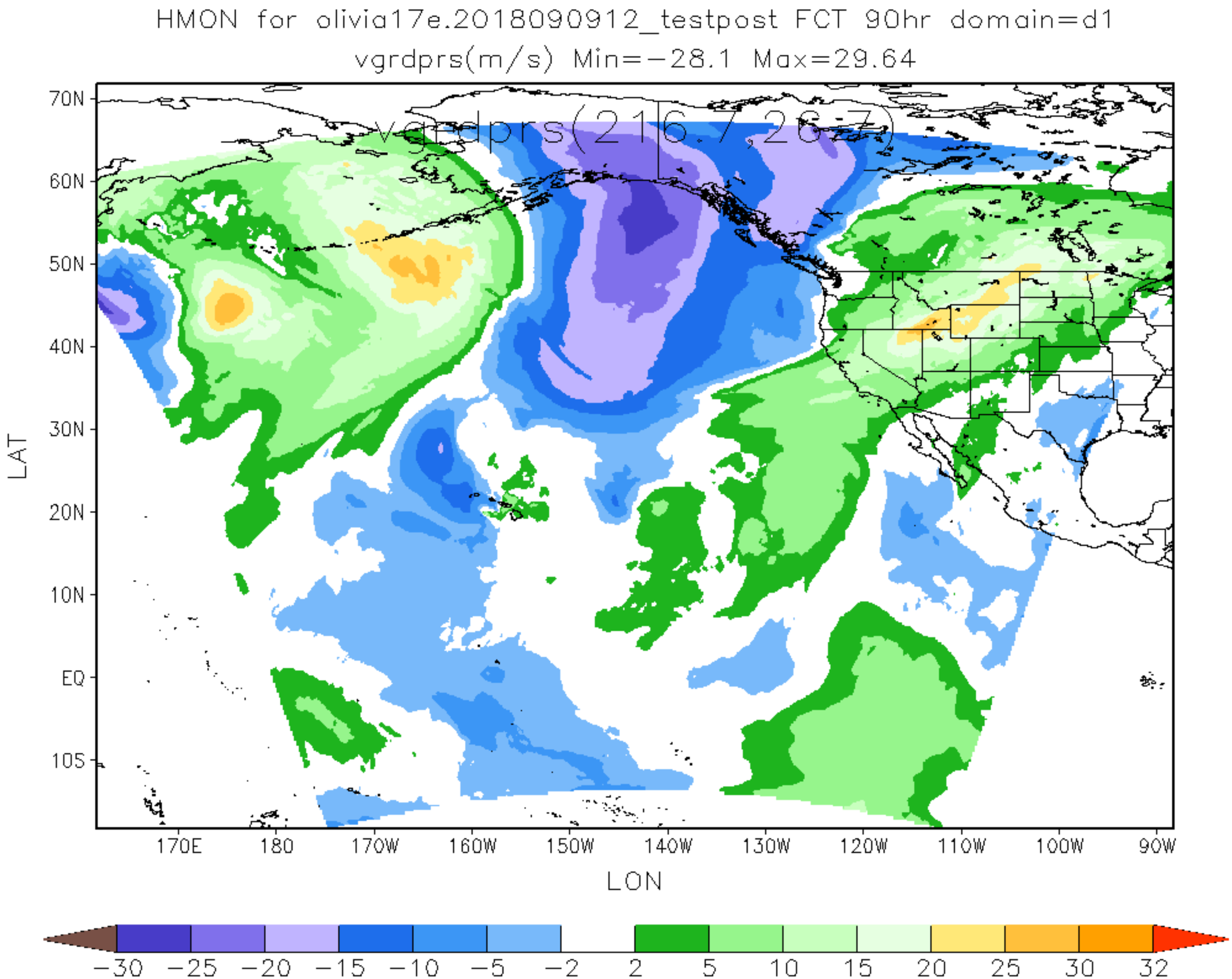
HMON for olivia17e.2018090912_testpost FCT 90hr domain=d1
vgrdprs(m/s) Min=−28.1 Max=29.64
vgrdprs(216.7,26.7)
70N
60N
50N
40N
30N
20N
10N
EQ
10S
LAT
170E
180
170W
160W
150W
140W
130W
120W
110W
100W
90W
LON
−30
−25
−20
−15
−10
−5
−2
2
5
10
15
20
25
30
32

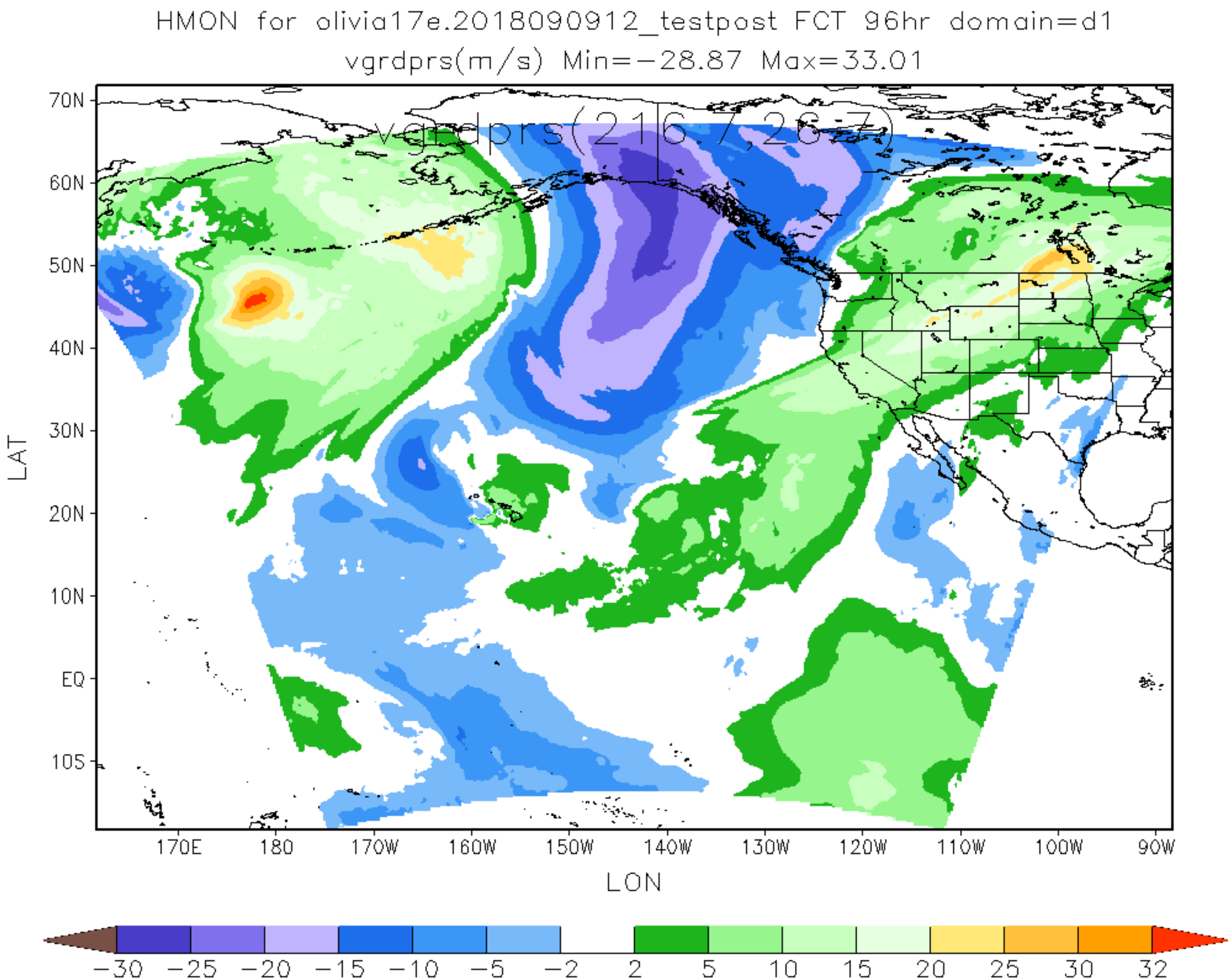
HMON for olivia17e.2018090912_testpost FCT 96hr domain=d1
vgrdprs(m/s) Min=-28.87 Max=33.01
vgrdprs(216,7,28,7)
70N
60N
50N
40N
30N
20N
10N
EQ
10S
LAT
170E
180
170W
160W
150W
140W
130W
120W
110W
100W
90W
LON
-30
-25
-20
-15
-10
-5
-2
2
5
10
15
20
25
30
32

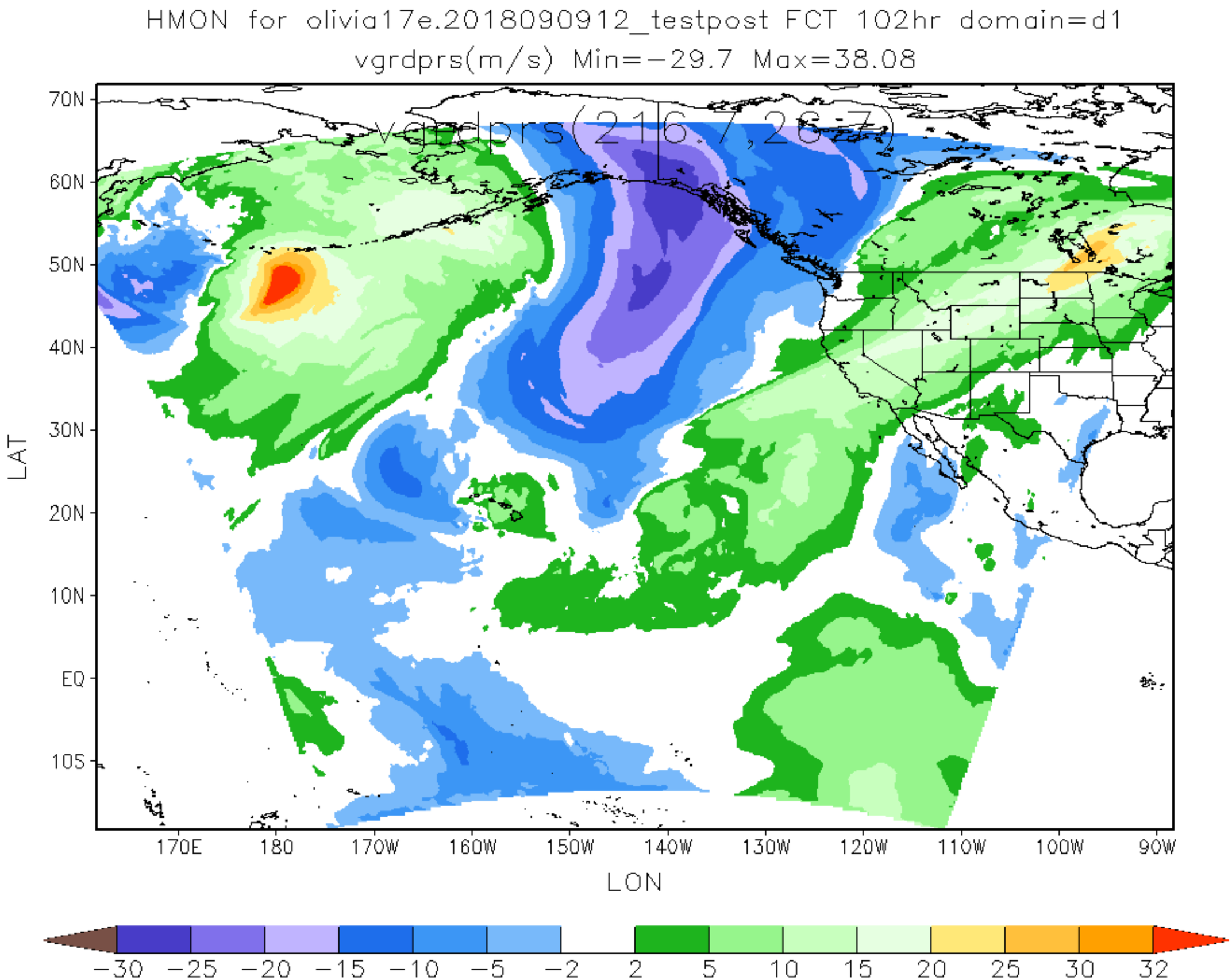
HMON for olivia17e.2018090912_testpost FCT 102hr domain=d1
vgrdprs(m/s) Min=−29.7 Max=38.08
vgrdprs(216.7,26.7)
70N
60N
50N
40N
30N
20N
10N
EQ
10S
LAT
170E
180
170W
160W
150W
140W
130W
120W
110W
100W
90W
LON
−30
−25
−20
−15
−10
−5
−2
2
5
10
15
20
25
30
32

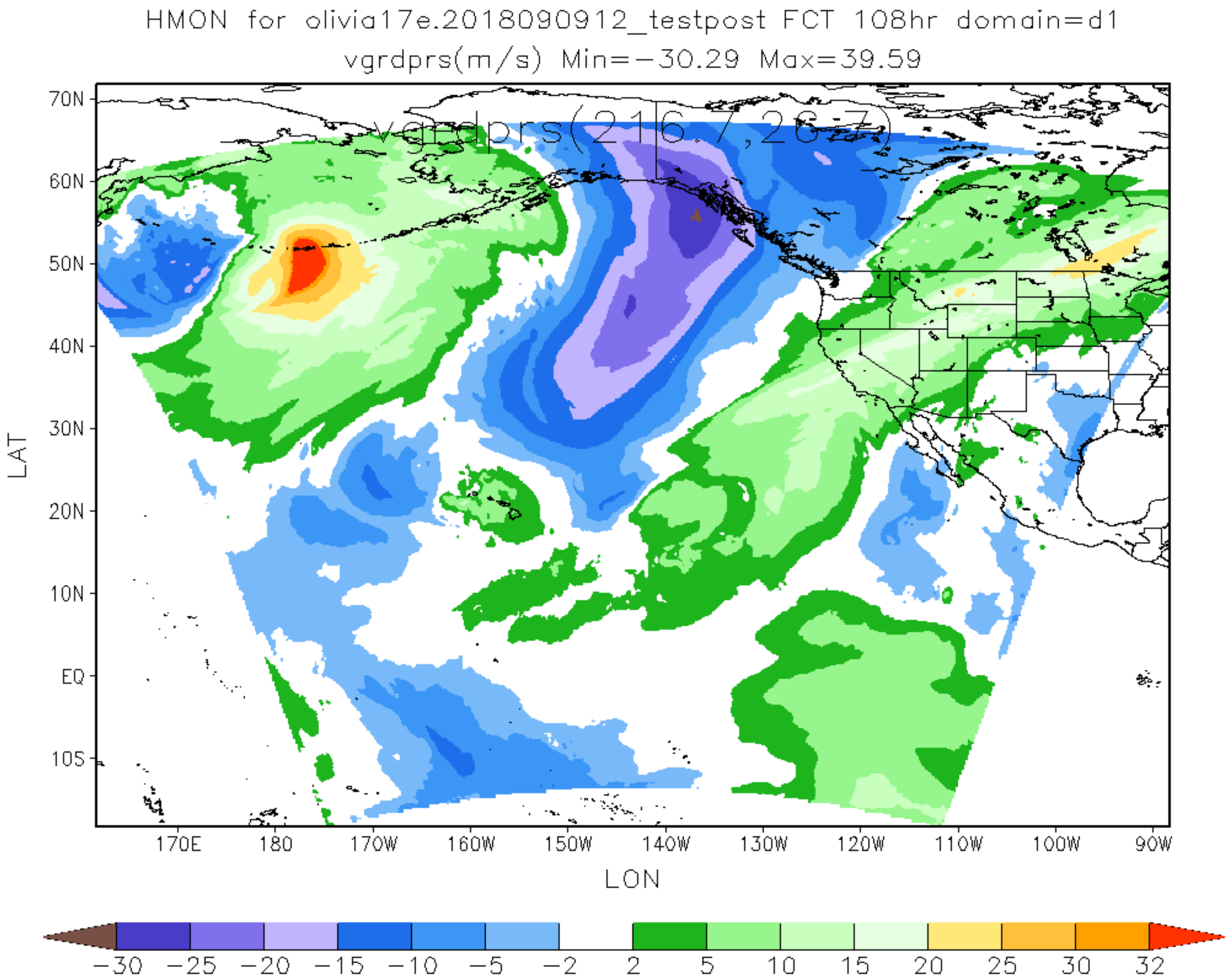
HMON for olivia17e.2018090912_testpost FCT 108hr domain=d1
vgrdprs(m/s) Min=-30.29 Max=39.59
vgrdprs(216,7,26,7)
70N
60N
50N
40N
30N
20N
10N
EQ
10S
LAT
170E
180
170W
160W
150W
140W
130W
120W
110W
100W
90W
LON
-30
-25
-20
-15
-10
-5
-2
2
5
10
15
20
25
30
32

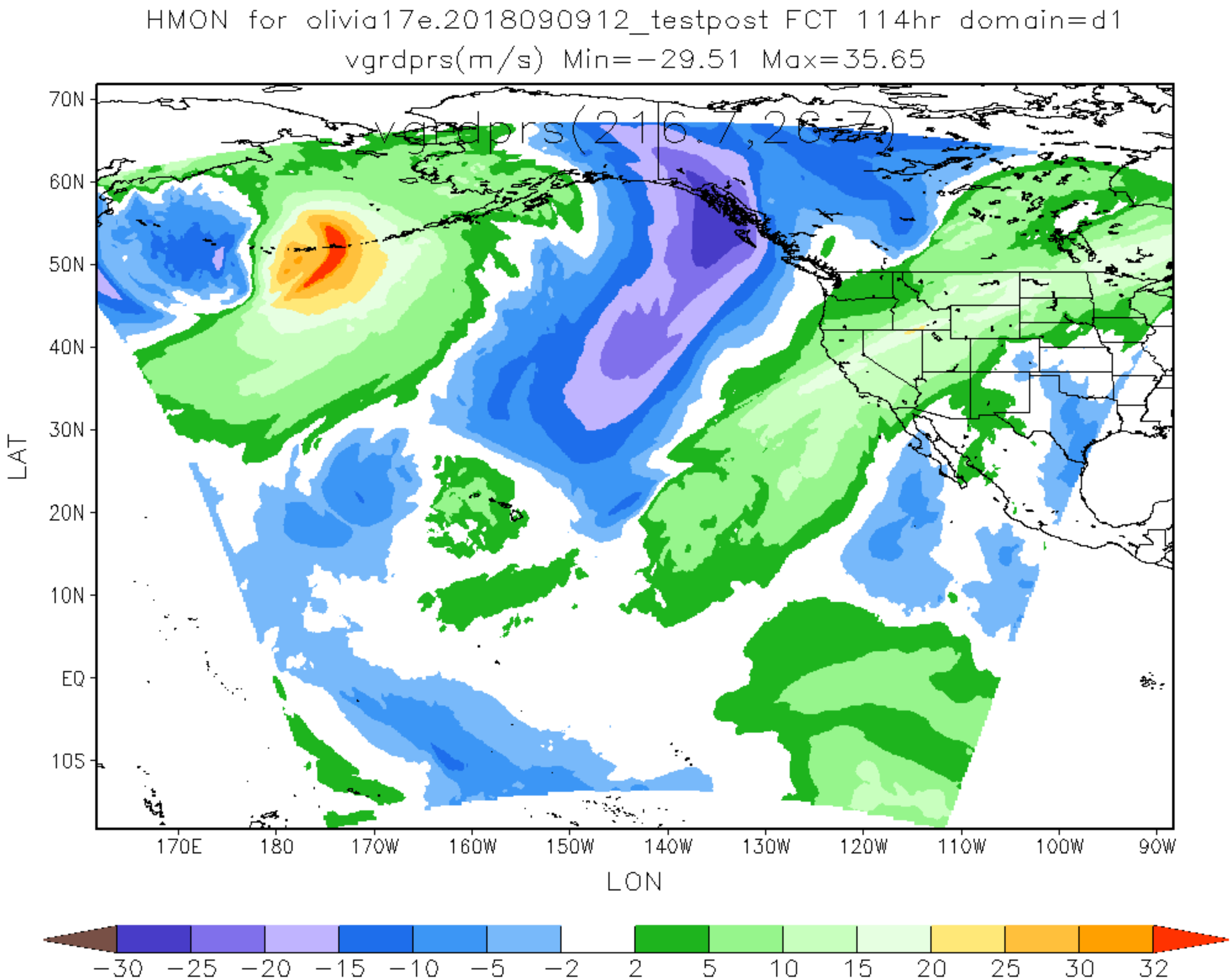
HMON for olivia17e.2018090912_testpost FCT 114hr domain=d1
vgrdprs(m/s) Min=-29.51 Max=35.65
vgrdprs(216,7,26-7)
70N
60N
50N
40N
30N
20N
10N
EQ
10S
LAT
170E
180
170W
160W
150W
140W
130W
120W
110W
100W
90W
LON
-30
-25
-20
-15
-10
-5
-2
2
5
10
15
20
25
30
32

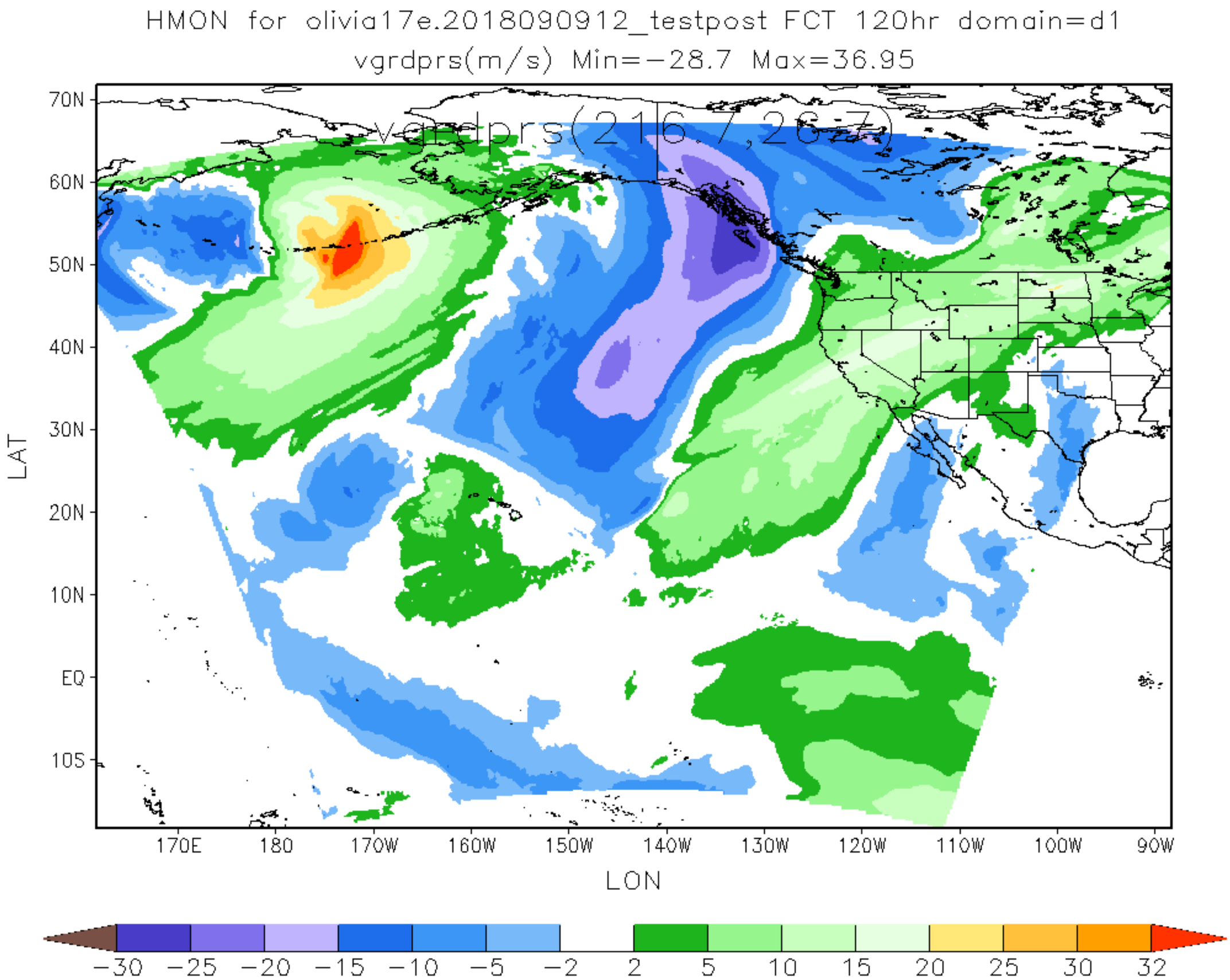
HMON for olivia17e.2018090912_testpost FCT 120hr domain=d1
vgrdprs(m/s) Min=-28.7 Max=36.95
vgrdprs(216,7,26-7)
70N
60N
50N
40N
30N
20N
10N
EQ
10S
LAT
170E
180
170W
160W
150W
140W
130W
120W
110W
100W
90W
LON
-30
-25
-20
-15
-10
-5
-2
2
5
10
15
20
25
30
32

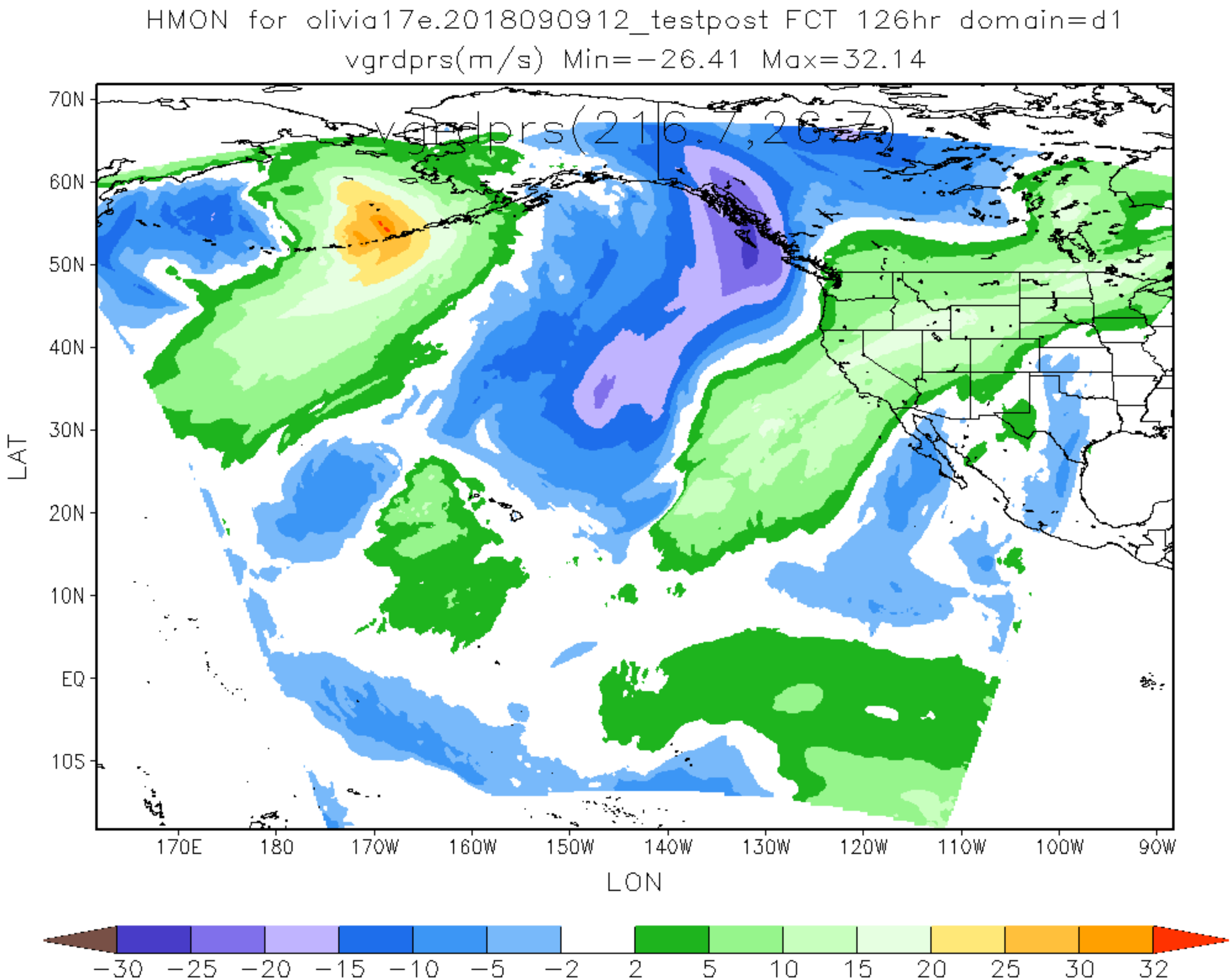
HMON for olivia17e.2018090912_testpost FCT 126hr domain=d1
vgrdprs(m/s) Min=−26.41 Max=32.14
vgrdprs(216,7,26,7)
70N
60N
50N
40N
30N
20N
10N
EQ
10S
LAT
170E
180
170W
160W
150W
140W
130W
120W
110W
100W
90W
LON
−30
−25
−20
−15
−10
−5
−2
2
5
10
15
20
25
30
32