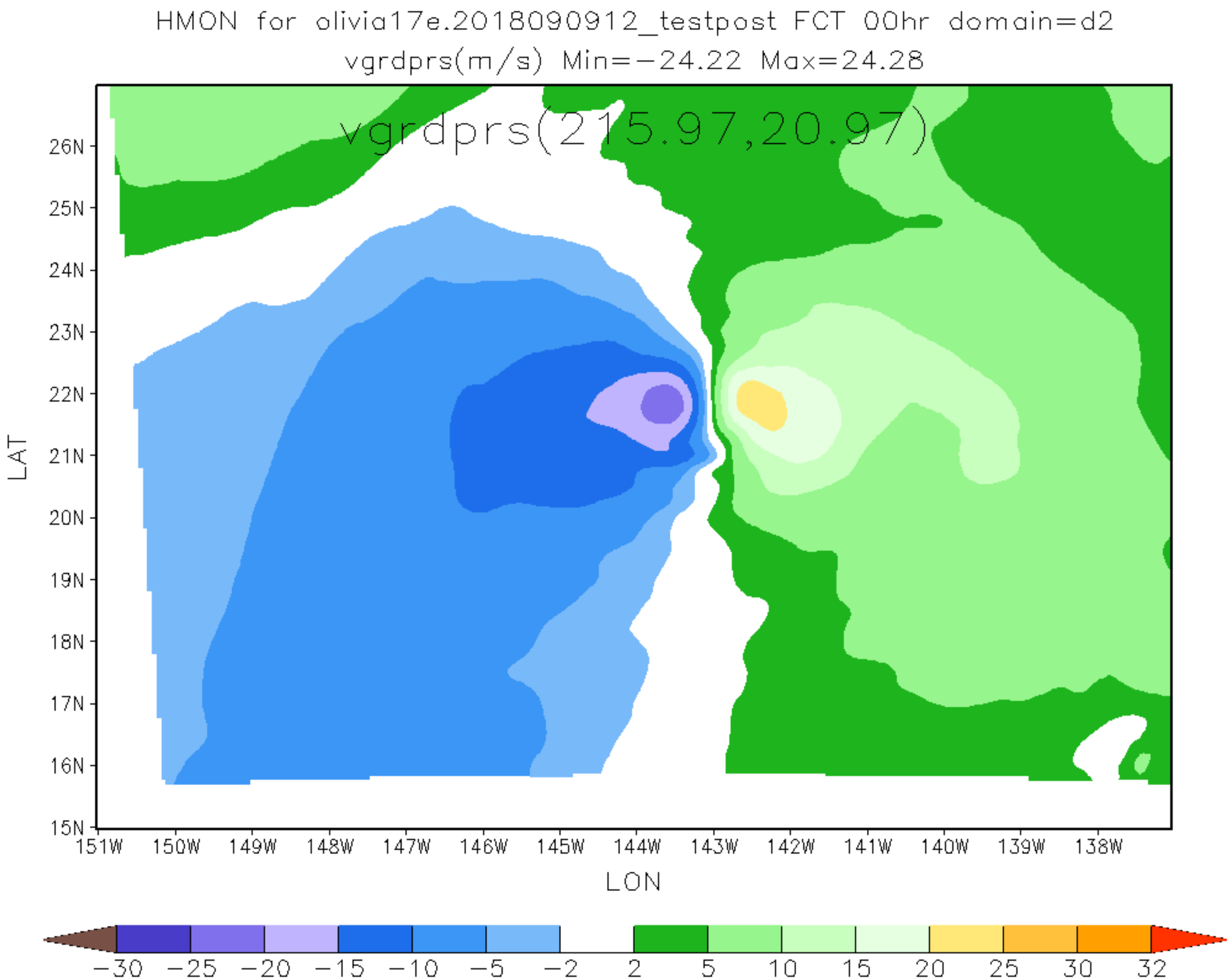
HMON for olivia17e.2018090912_testpost FCT 00hr domain=d2
vgrdprs(m/s) Min=-24.22 Max=24.28
vgrdprs(215.97,20.97)
26N
25N
24N
23N
22N
21N
20N
19N
18N
17N
16N
15N
LAT
151W
150W
149W
148W
147W
146W
145W
144W
143W
142W
141W
140W
139W
138W
LON
-30
-25
-20
-15
-10
-5
-2
2
5
10
15
20
25
30
32

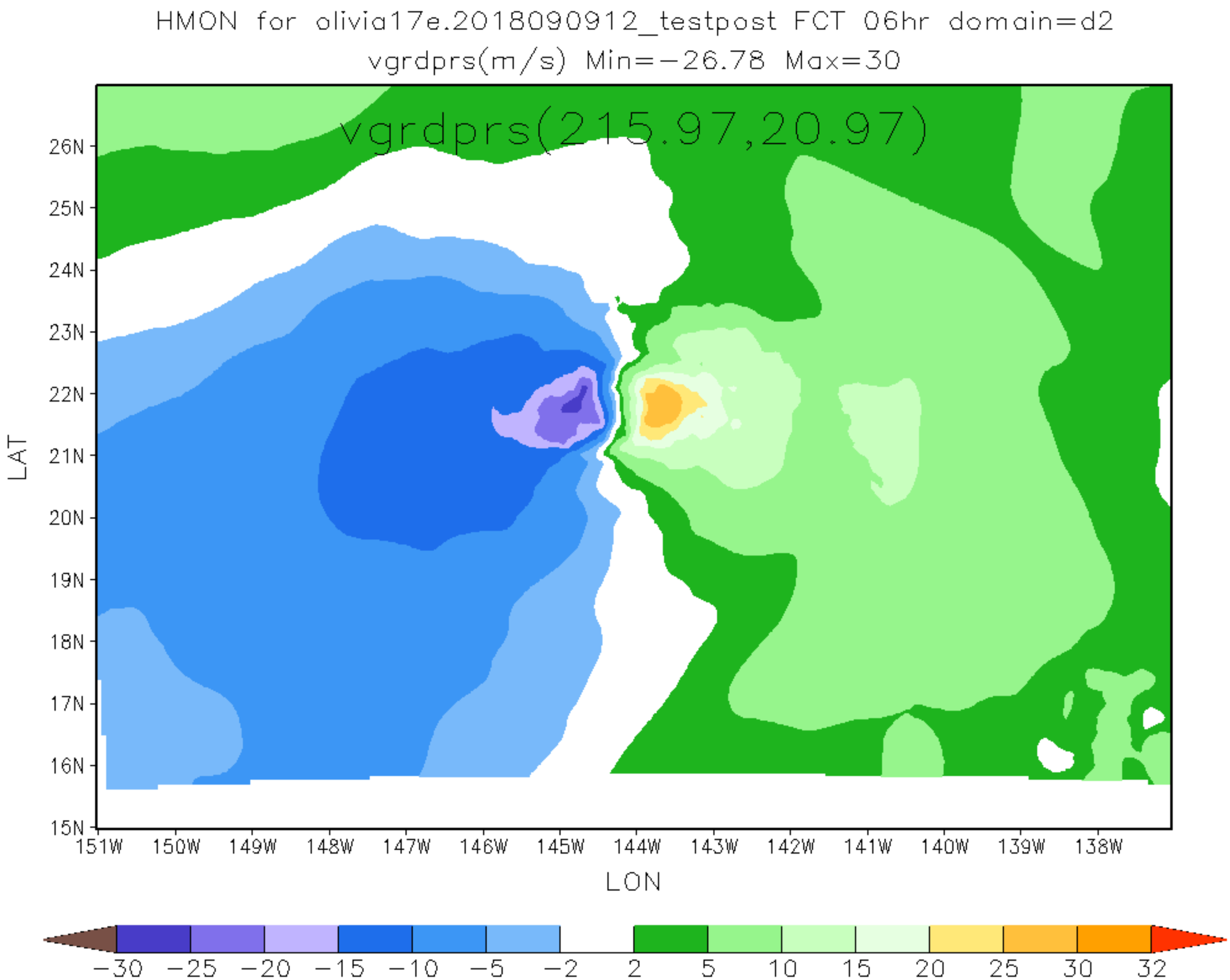
HMON for olivia17e.2018090912_testpost FCT 06hr domain=d2
vgrdprs(m/s) Min=−26.78 Max=30
vgrdprs(215.97,20.97)
26N
25N
24N
23N
22N
21N
20N
19N
18N
17N
16N
15N
LAT
151W
150W
149W
148W
147W
146W
145W
144W
143W
142W
141W
140W
139W
138W
LON
−30
−25
−20
−15
−10
−5
−2
2
5
10
15
20
25
30
32

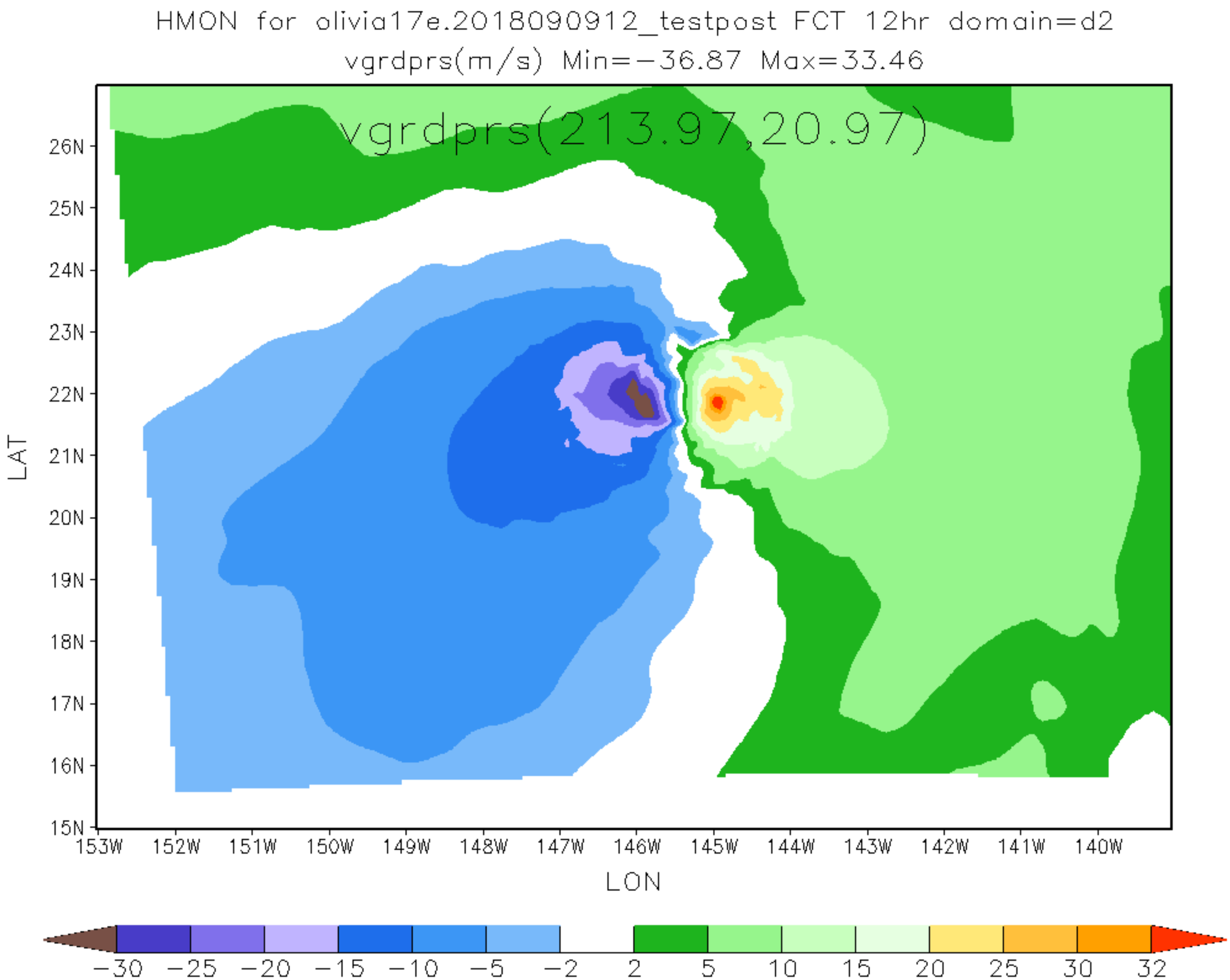
HMON for olivia17e.2018090912_testpost FCT 12hr domain=d2
vgrdprs(m/s) Min=−36.87 Max=33.46
vgrdprs(213.97,20.97)
26N
25N
24N
23N
22N
21N
20N
19N
18N
17N
16N
15N
LAT
153W
152W
151W
150W
149W
148W
147W
146W
145W
144W
143W
142W
141W
140W
LON
−30
−25
−20
−15
−10
−5
−2
2
5
10
15
20
25
30
32

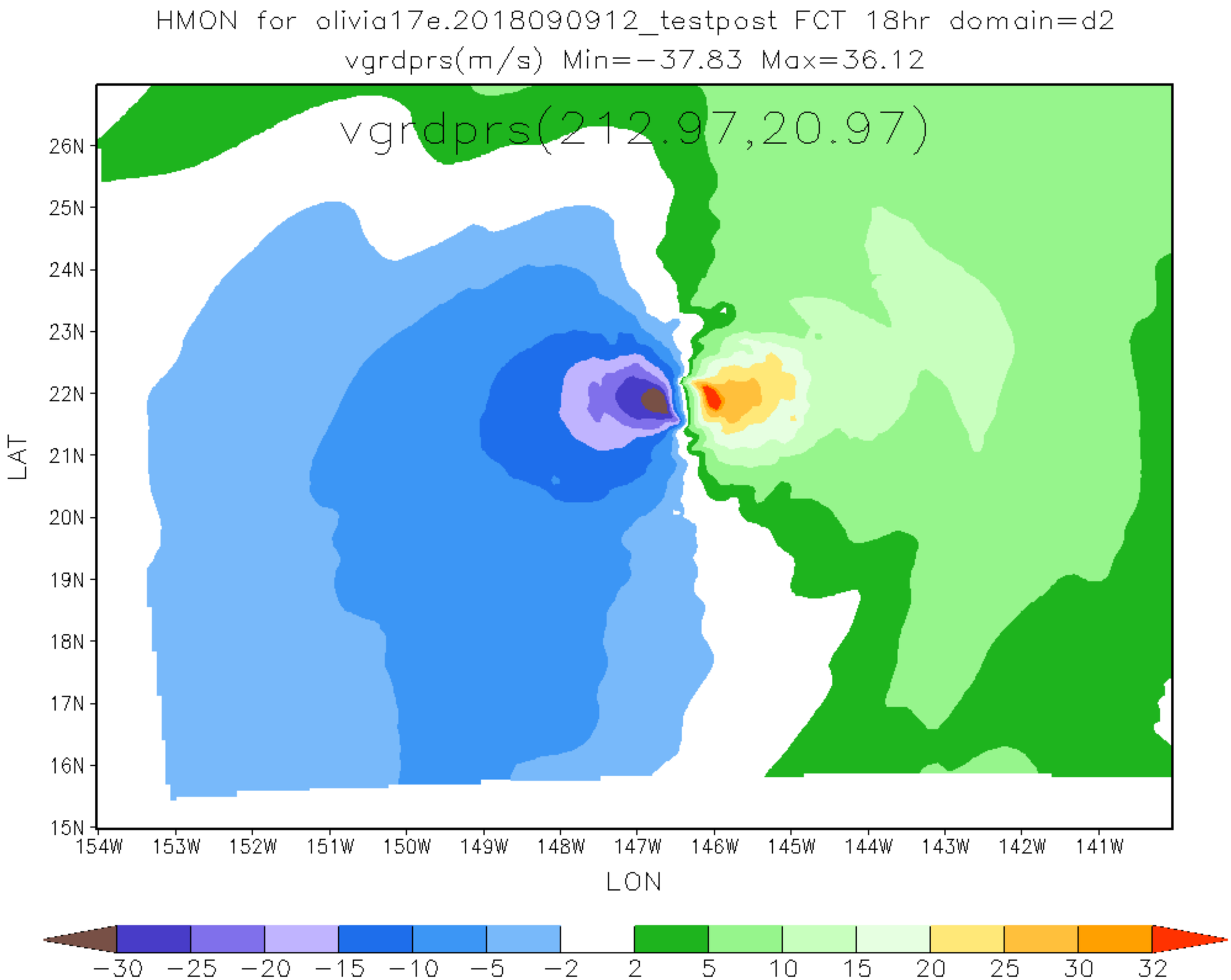
HMON for olivia17e.2018090912_testpost FCT 18hr domain=d2
vgrdprs(m/s) Min=−37.83 Max=36.12
vgrdprs(212.97,20.97)
26N
25N
24N
23N
22N
21N
20N
19N
18N
17N
16N
15N
LAT
154W
153W
152W
151W
150W
149W
148W
147W
146W
145W
144W
143W
142W
141W
LON
−30
−25
−20
−15
−10
−5
−2
2
5
10
15
20
25
30
32

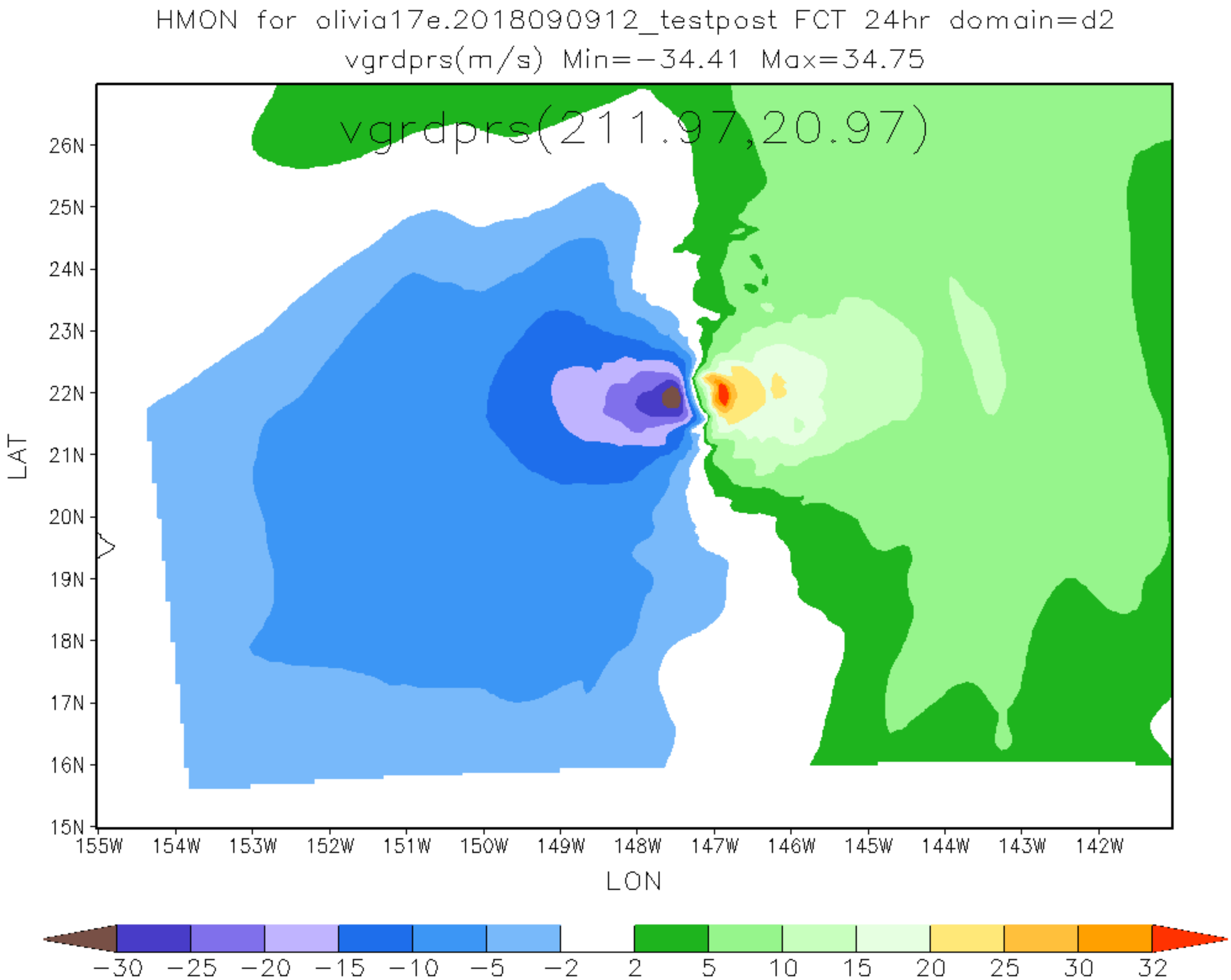
HMON for olivia17e.2018090912_testpost FCT 24hr domain=d2
vgrdprs(m/s) Min=−34.41 Max=34.75
vgrdprs(211.97,20.97)
26N
25N
24N
23N
22N
21N
20N
19N
18N
17N
16N
15N
LAT
155W
154W
153W
152W
151W
150W
149W
148W
147W
146W
145W
144W
143W
142W
LON
−30
−25
−20
−15
−10
−5
−2
2
5
10
15
20
25
30
32

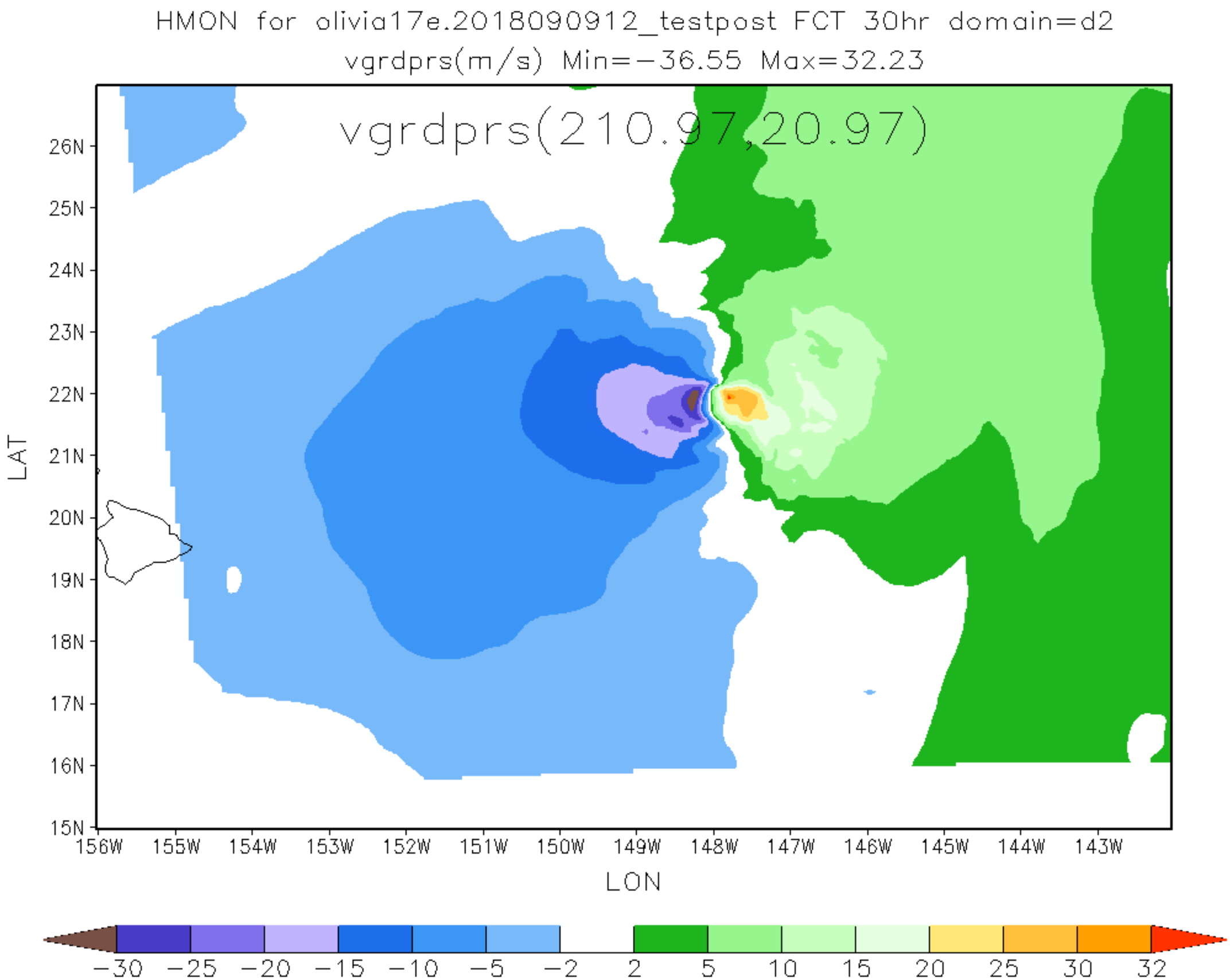
HMON for olivia17e.2018090912_testpost FCT 30hr domain=d2
vgrdprs(m/s) Min=−36.55 Max=32.23
vgrdprs(210.97,20.97)
26N
25N
24N
23N
22N
21N
20N
19N
18N
17N
16N
15N
LAT
156W
155W
154W
153W
152W
151W
150W
149W
148W
147W
146W
145W
144W
143W
LON
−30
−25
−20
−15
−10
−5
−2
2
5
10
15
20
25
30
32

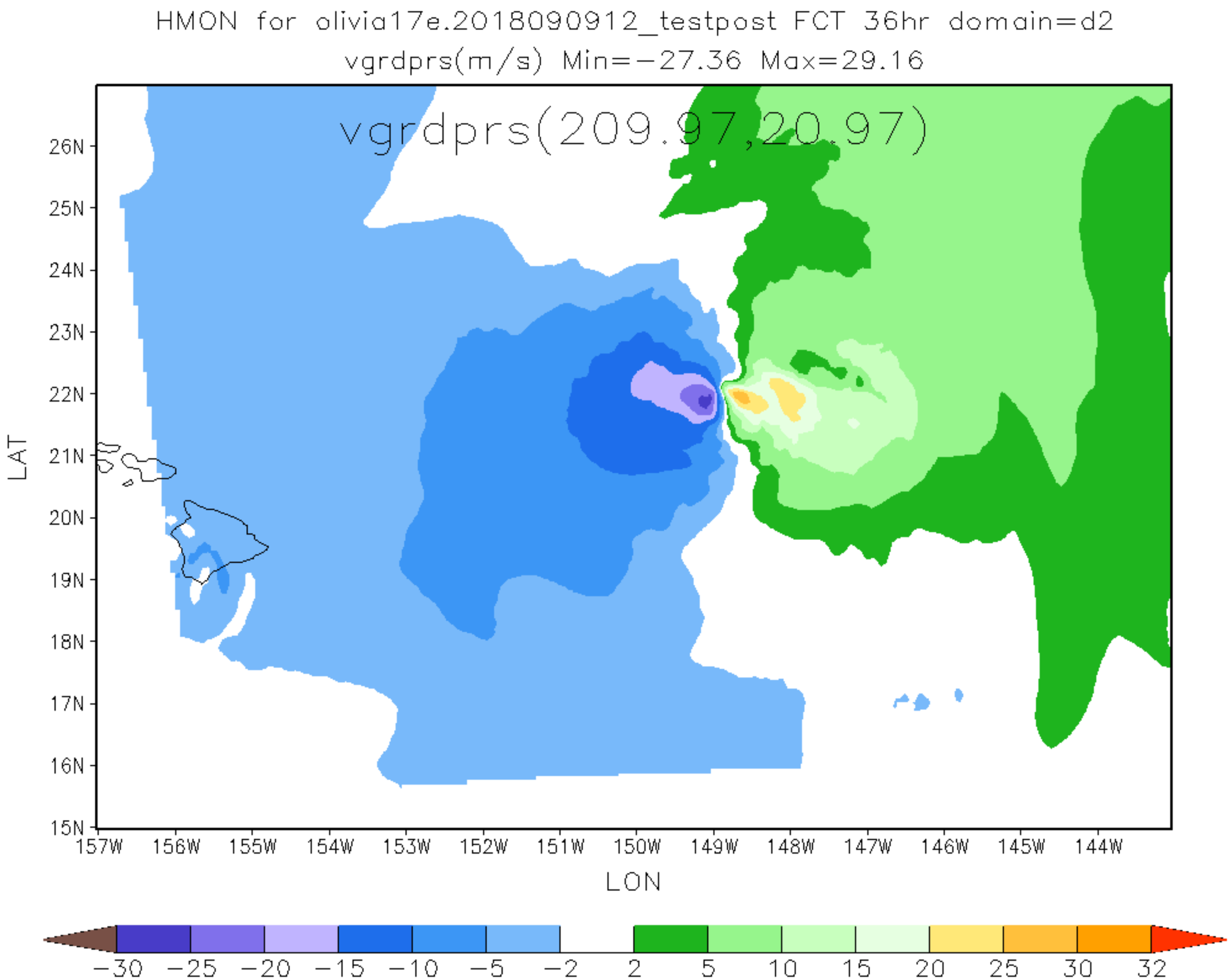
HMON for olivia17e.2018090912_testpost FCT 36hr domain=d2
vgrdprs(m/s) Min=-27.36 Max=29.16
vgrdprs(209.97,20.97)
26N
25N
24N
23N
22N
21N
20N
19N
18N
17N
16N
15N
LAT
157W
156W
155W
154W
153W
152W
151W
150W
149W
148W
147W
146W
145W
144W
LON
-30
-25
-20
-15
-10
-5
-2
2
5
10
15
20
25
30
32

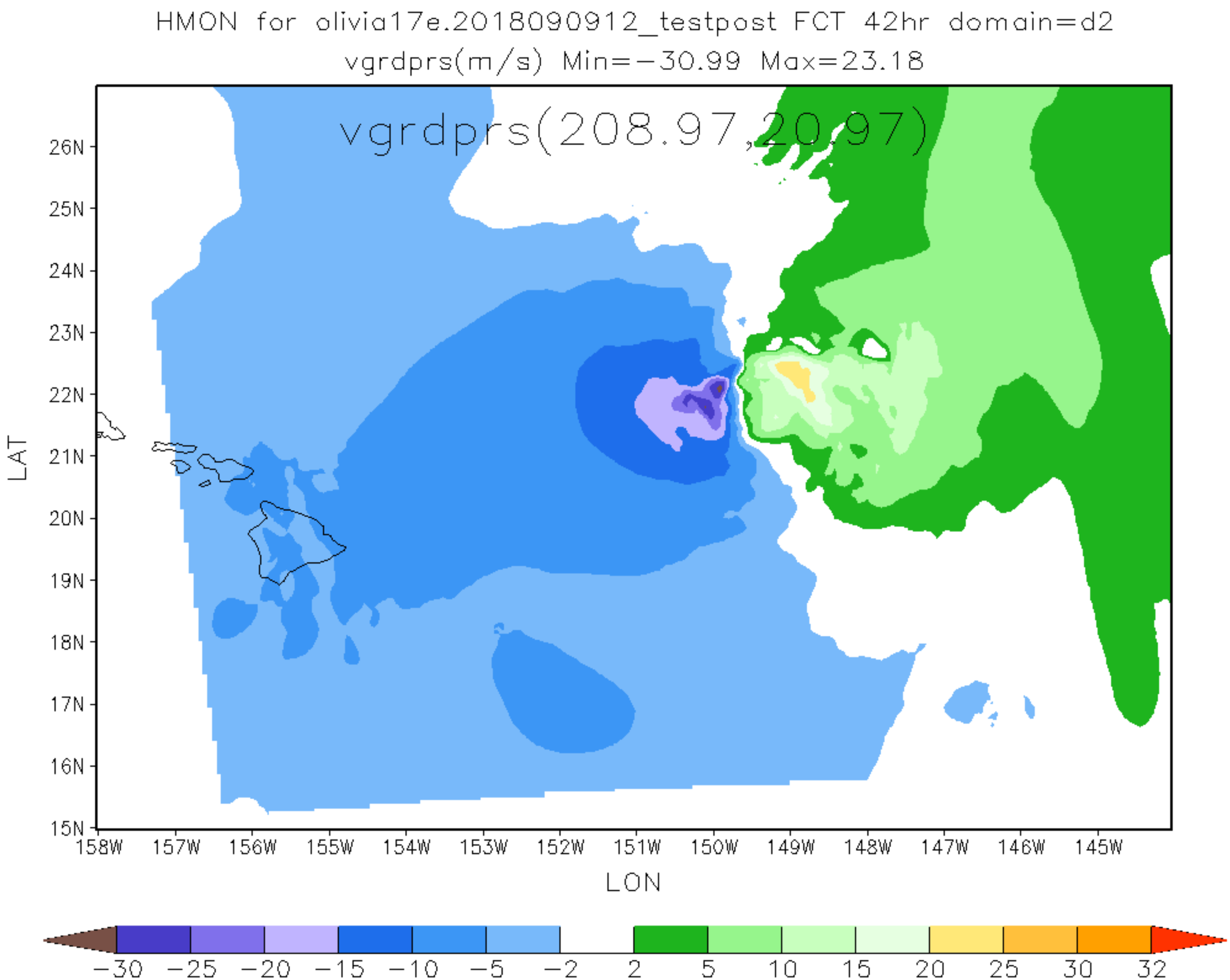
HMON for olivia17e.2018090912_testpost FCT 42hr domain=d2
vgrdprs(m/s) Min=−30.99 Max=23.18
vgrdprs(208.97,20.97)
26N
25N
24N
23N
22N
21N
20N
19N
18N
17N
16N
15N
LAT
158W
157W
156W
155W
154W
153W
152W
151W
150W
149W
148W
147W
146W
145W
LON
−30
−25
−20
−15
−10
−5
−2
2
5
10
15
20
25
30
32

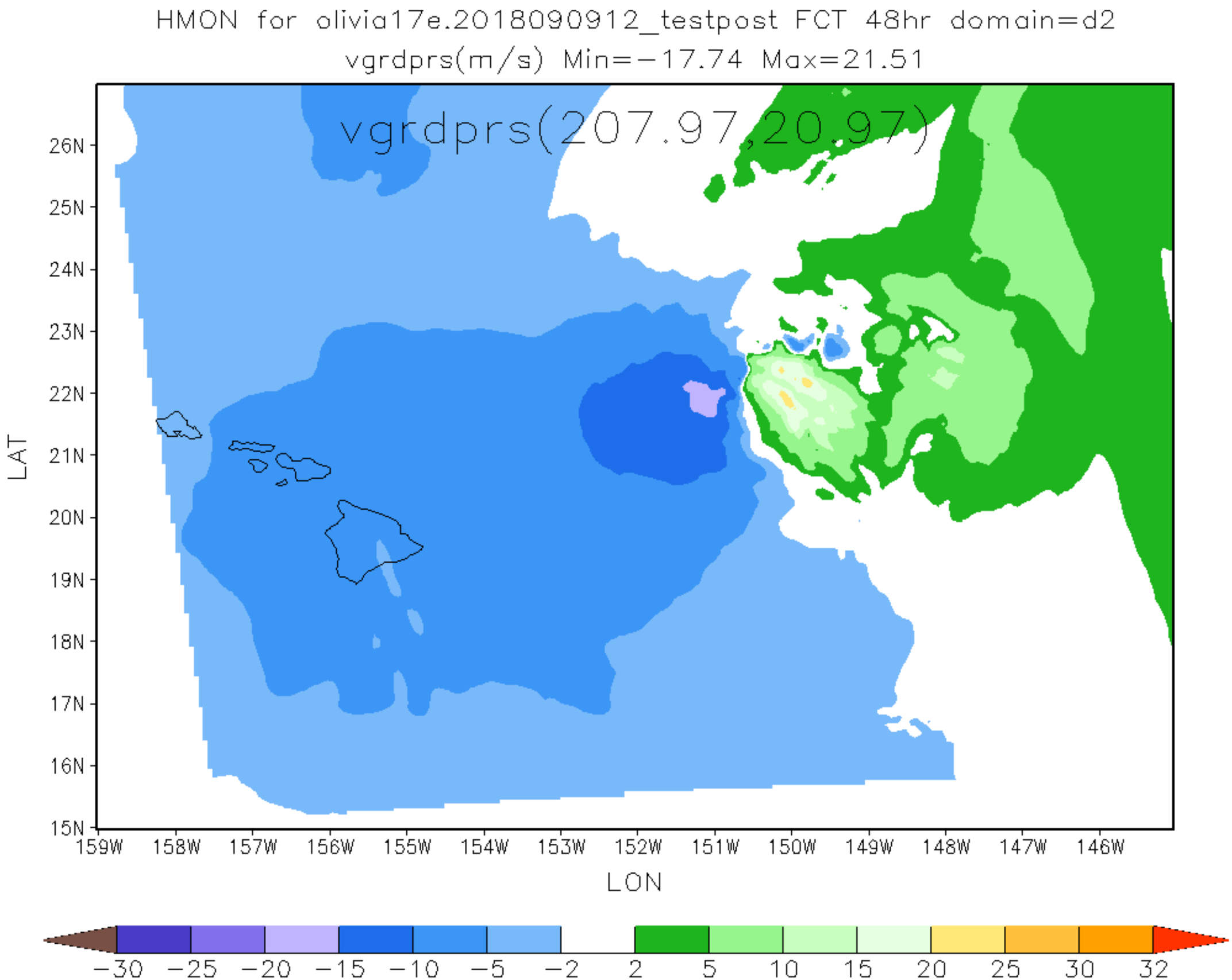
HMON for olivia17e.2018090912_testpost FCT 48hr domain=d2
vgrdprs(m/s) Min=−17.74 Max=21.51
vgrdprs(207.97,20.97)
26N
25N
24N
23N
22N
21N
20N
19N
18N
17N
16N
15N
LAT
159W
158W
157W
156W
155W
154W
153W
152W
151W
150W
149W
148W
147W
146W
LON
−30
−25
−20
−15
−10
−5
−2
2
5
10
15
20
25
30
32

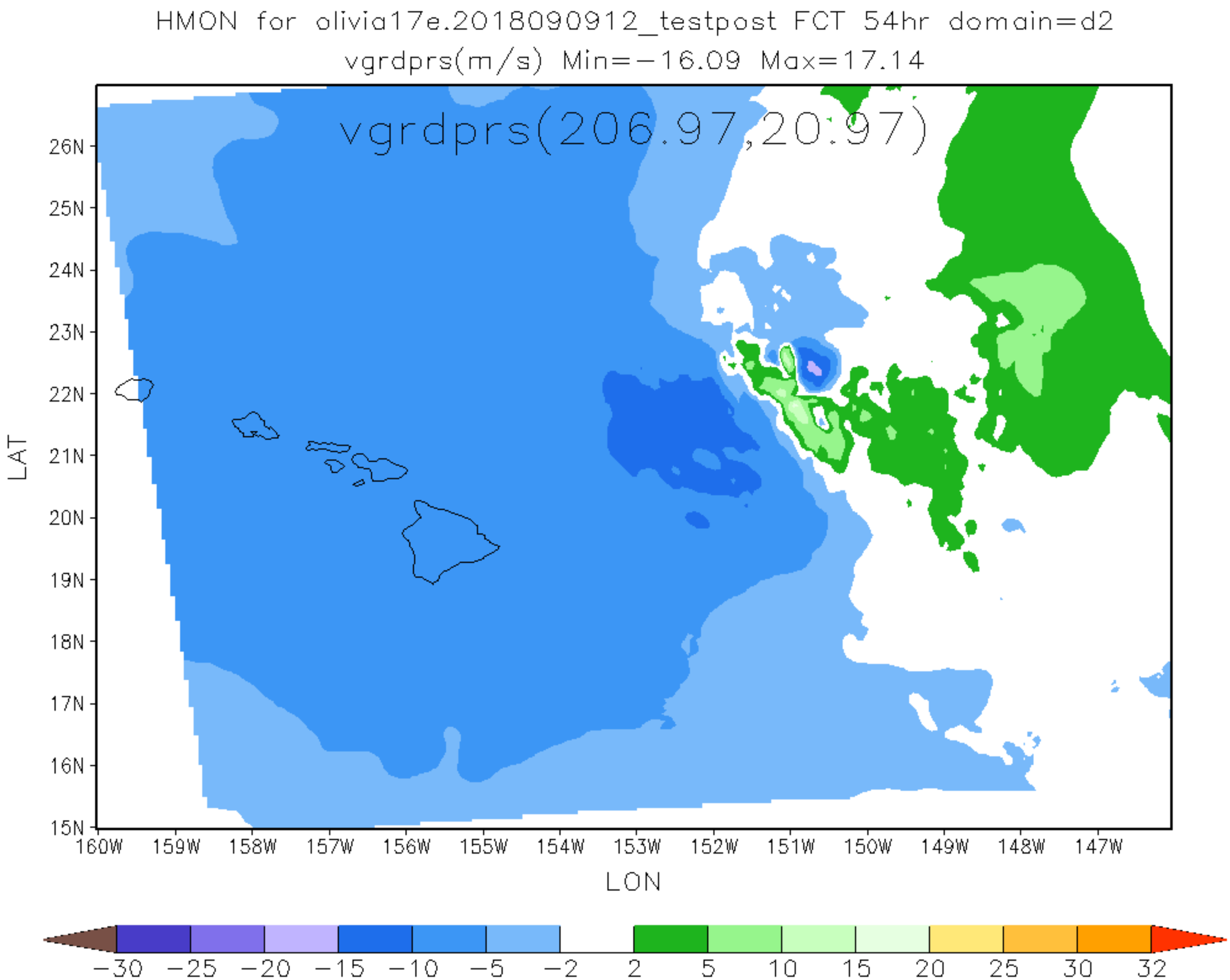
HMON for olivia17e.2018090912_testpost FCT 54hr domain=d2
vgrdprs(m/s) Min=−16.09 Max=17.14
vgrdprs(206.97,20.97)
26N
25N
24N
23N
22N
21N
20N
19N
18N
17N
16N
15N
LAT
160W
159W
158W
157W
156W
155W
154W
153W
152W
151W
150W
149W
148W
147W
LON
−30
−25
−20
−15
−10
−5
−2
2
5
10
15
20
25
30
32

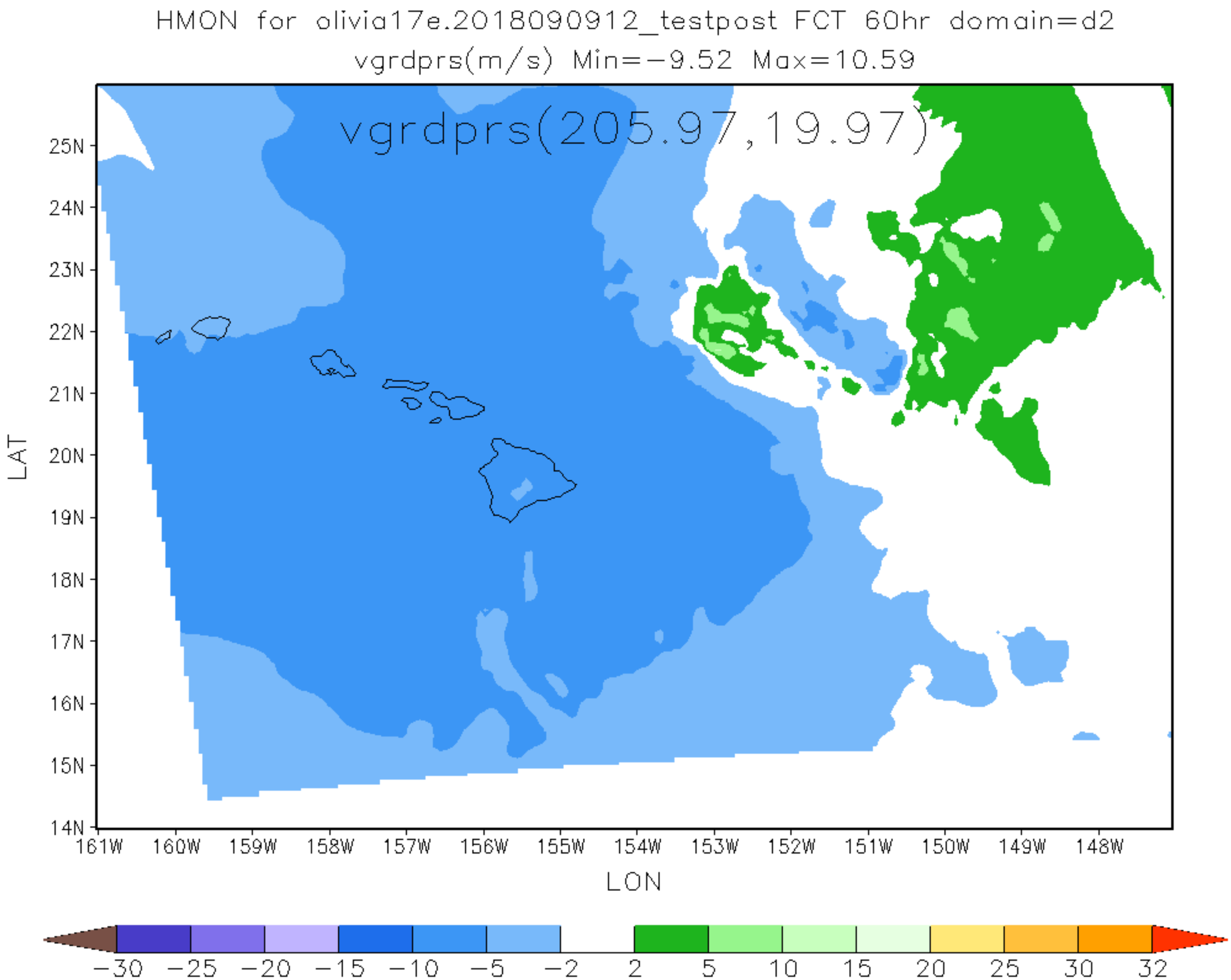
HMON for olivia17e.2018090912_testpost FCT 60hr domain=d2
vgrdprs(m/s) Min=-9.52 Max=10.59
vgrdprs(205.97,19.97)
25N
24N
23N
22N
21N
20N
19N
18N
17N
16N
15N
14N
LAT
161W
160W
159W
158W
157W
156W
155W
154W
153W
152W
151W
150W
149W
148W
LON
-30
-25
-20
-15
-10
-5
-2
2
5
10
15
20
25
30
32

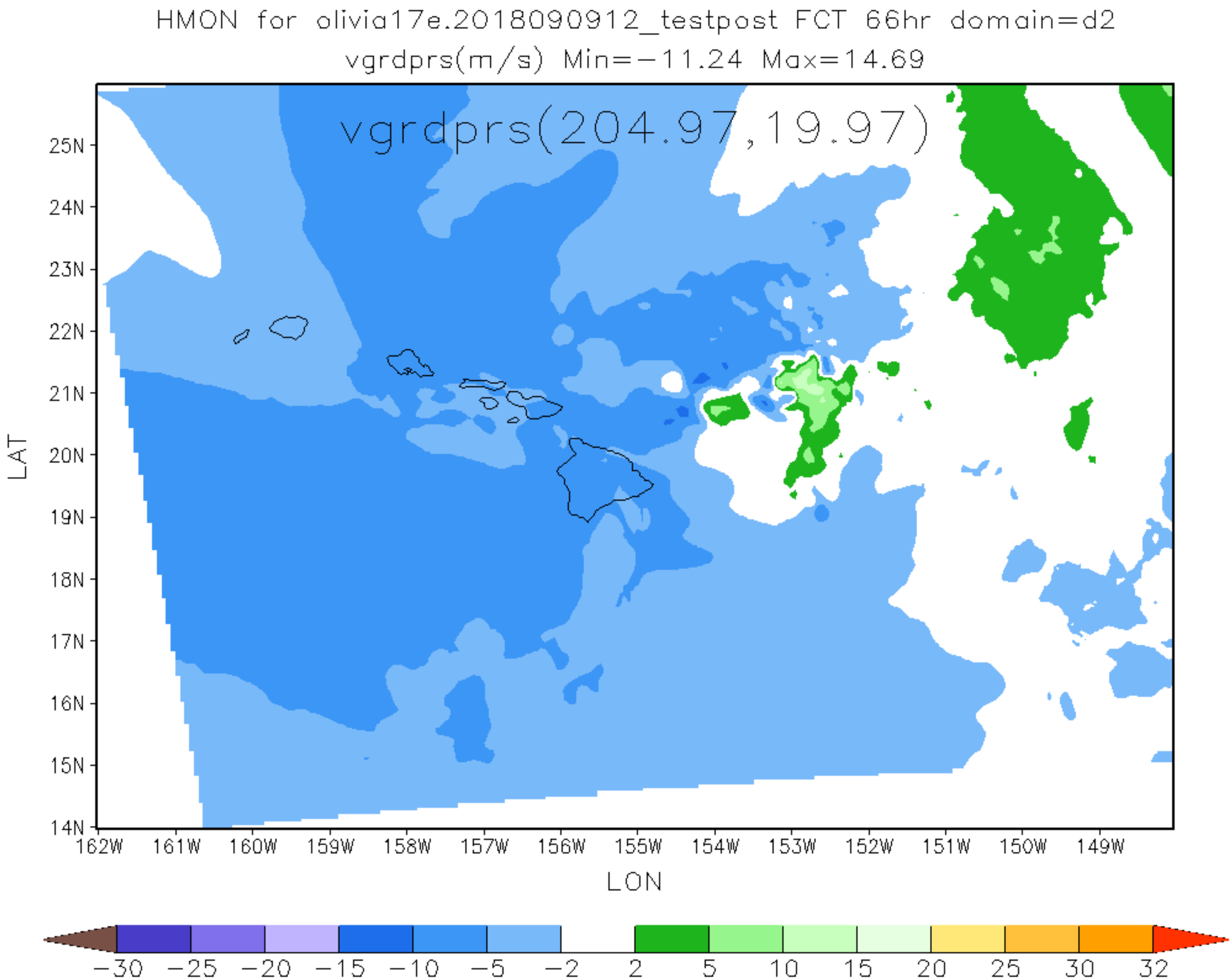
HMON for olivia17e.2018090912_testpost FCT 66hr domain=d2
vgrdprs(m/s) Min=-11.24 Max=14.69
vgrdprs(204.97,19.97)
25N
24N
23N
22N
21N
20N
19N
18N
17N
16N
15N
14N
LAT
162W
161W
160W
159W
158W
157W
156W
155W
154W
153W
152W
151W
150W
149W
LON
-30
-25
-20
-15
-10
-5
-2
2
5
10
15
20
25
30
32

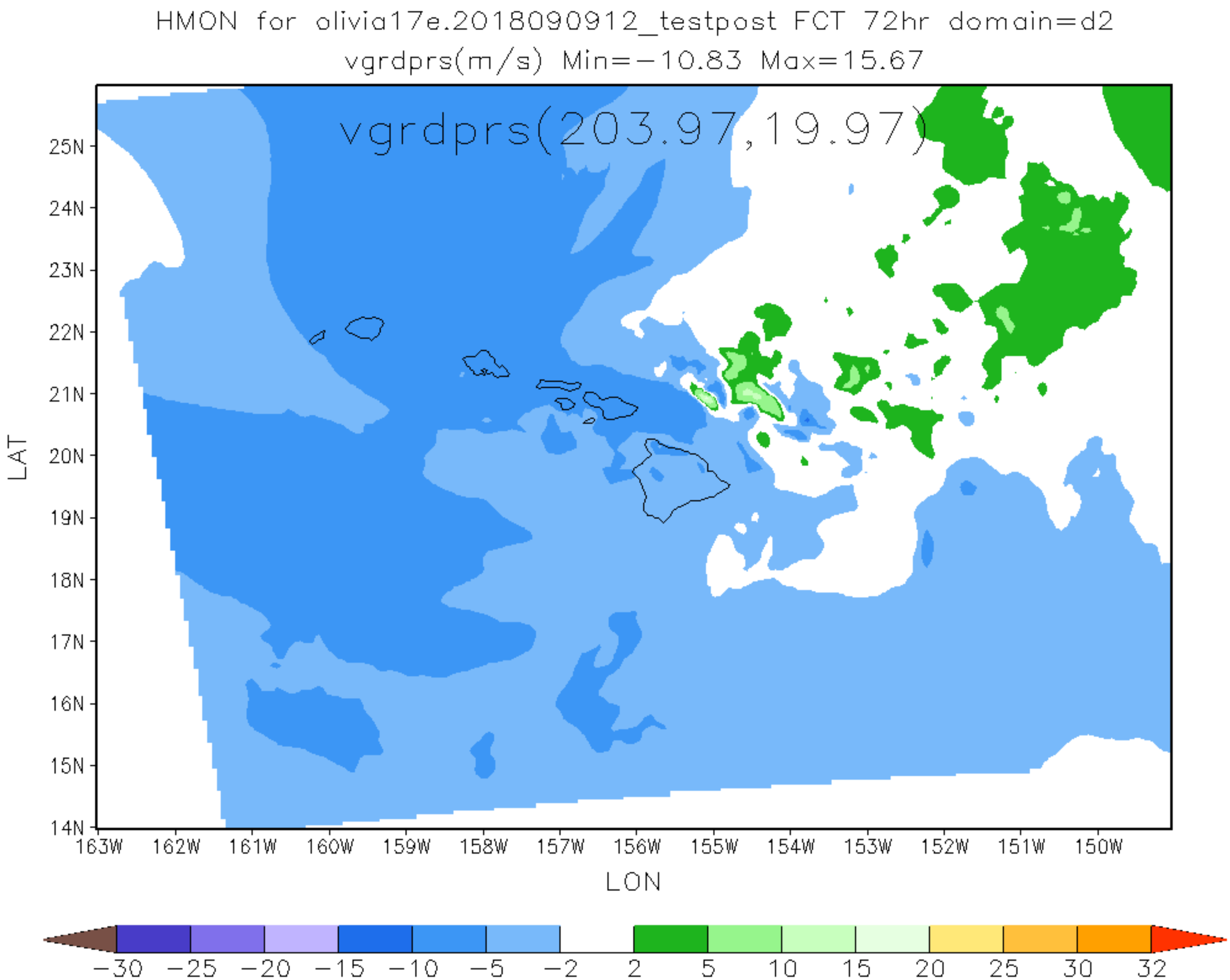
HMON for olivia17e.2018090912_testpost FCT 72hr domain=d2
vgrdprs(m/s) Min=−10.83 Max=15.67
vgrdprs(203.97,19.97)
25N
24N
23N
22N
21N
20N
19N
18N
17N
16N
15N
14N
LAT
163W
162W
161W
160W
159W
158W
157W
156W
155W
154W
153W
152W
151W
150W
LON
−30
−25
−20
−15
−10
−5
−2
2
5
10
15
20
25
30
32

HMON for olivia17e.2018090912_testpost FCT 78hr domain=d2
vgrdprs(m/s) Min=−12.08 Max=19.2

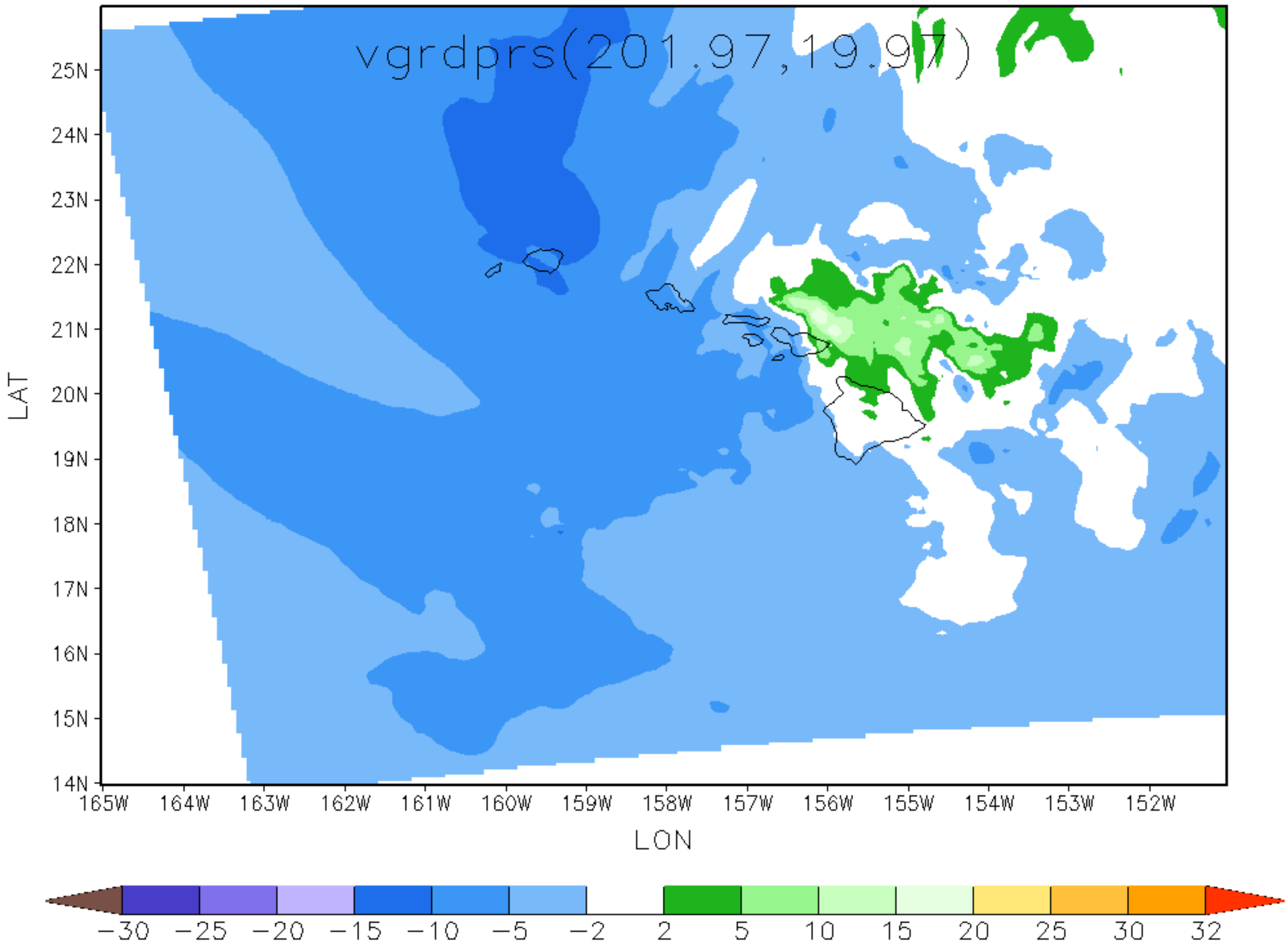

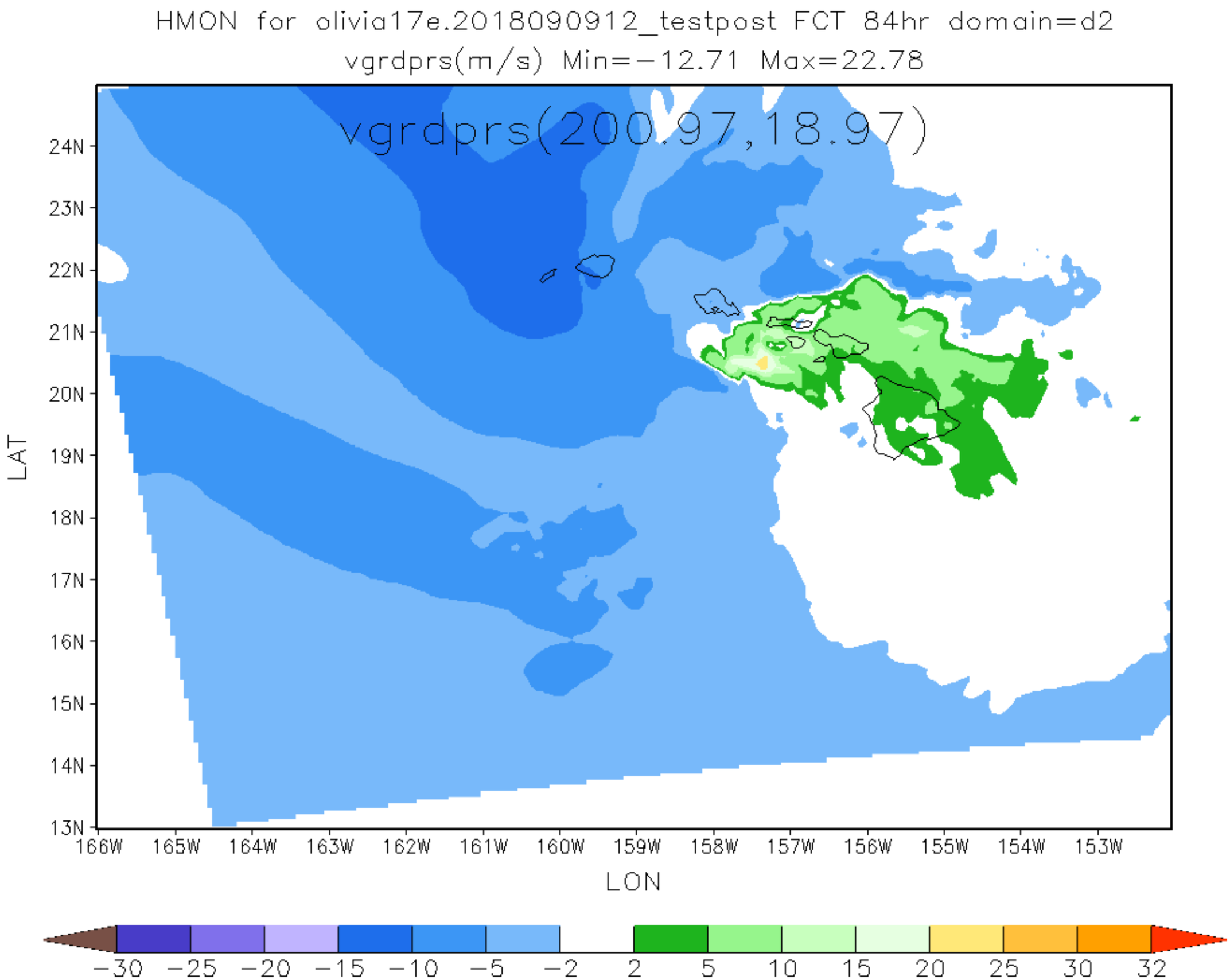
HMON for olivia17e.2018090912_testpost FCT 84hr domain=d2
vgrdprs(m/s) Min=−12.71 Max=22.78
vgrdprs(200.97,18.97)
24N
23N
22N
21N
20N
19N
18N
17N
16N
15N
14N
13N
LAT
166W
165W
164W
163W
162W
161W
160W
159W
158W
157W
156W
155W
154W
153W
LON
−30
−25
−20
−15
−10
−5
−2
2
5
10
15
20
25
30
32

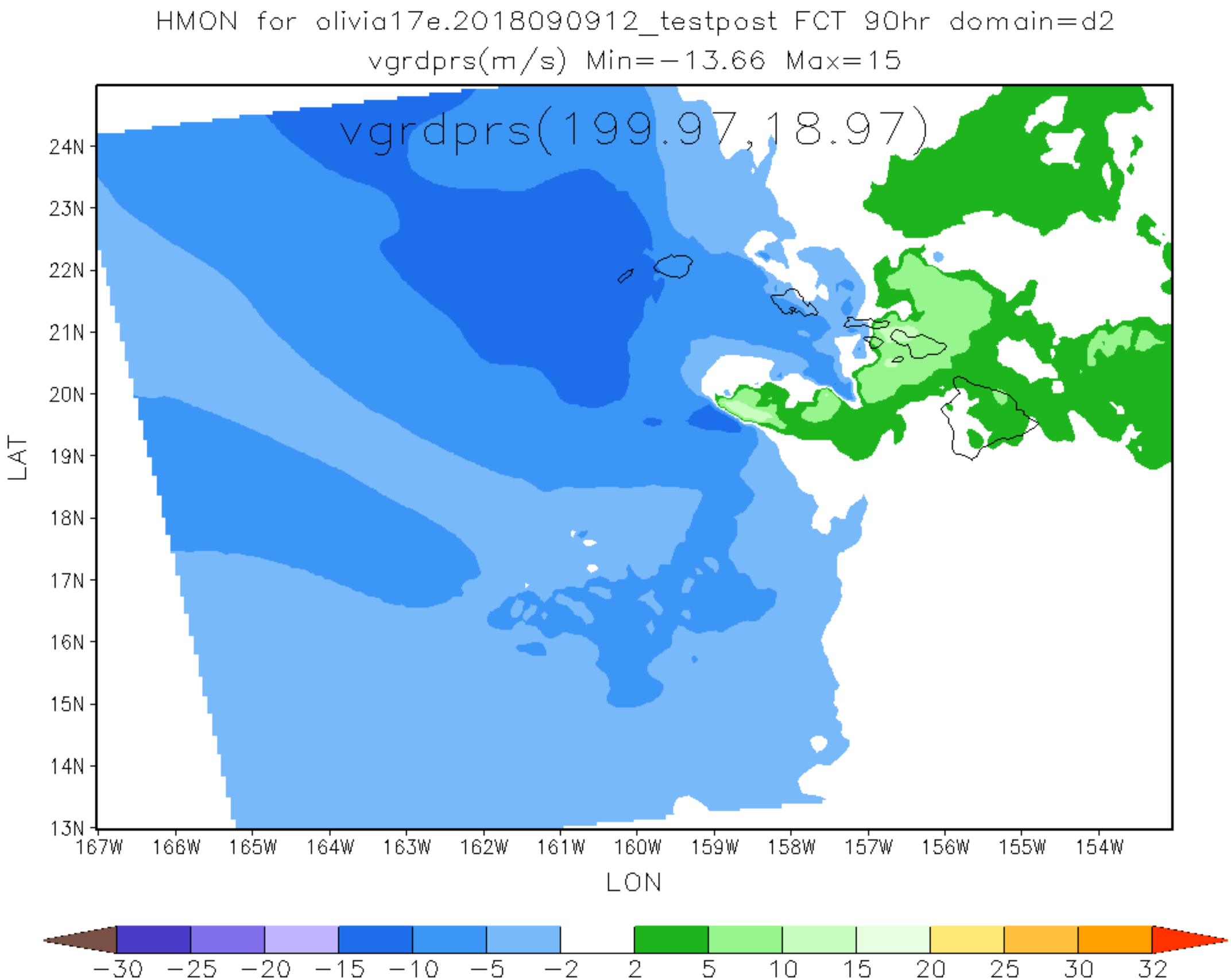
HMON for olivia17e.2018090912_testpost FCT 90hr domain=d2
vgrdprs(m/s) Min=-13.66 Max=15
vgrdprs(199.97,18.97)
24N
23N
22N
21N
20N
19N
18N
17N
16N
15N
14N
13N
LAT
167W
166W
165W
164W
163W
162W
161W
160W
159W
158W
157W
156W
155W
154W
LON
-30
-25
-20
-15
-10
-5
-2
2
5
10
15
20
25
30
32

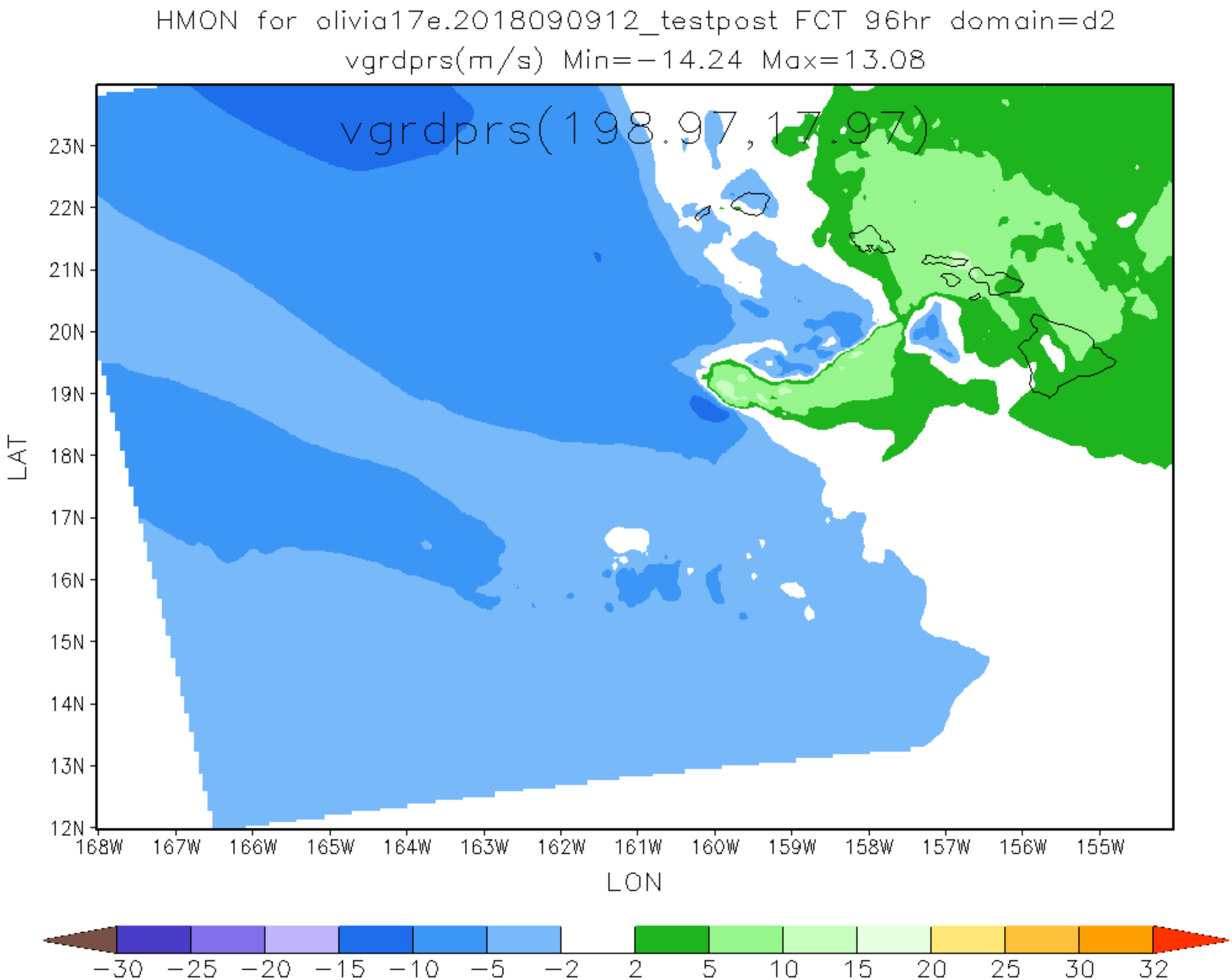
HMON for olivia17e.2018090912_testpost FCT 96hr domain=d2
vgrdprs(m/s) Min=−14.24 Max=13.08
vgrdprs(198.97,17.97)
23N
22N
21N
20N
19N
18N
17N
16N
15N
14N
13N
12N
LAT
168W
167W
166W
165W
164W
163W
162W
161W
160W
159W
158W
157W
156W
155W
LON
−30
−25
−20
−15
−10
−5
−2
2
5
10
15
20
25
30
32

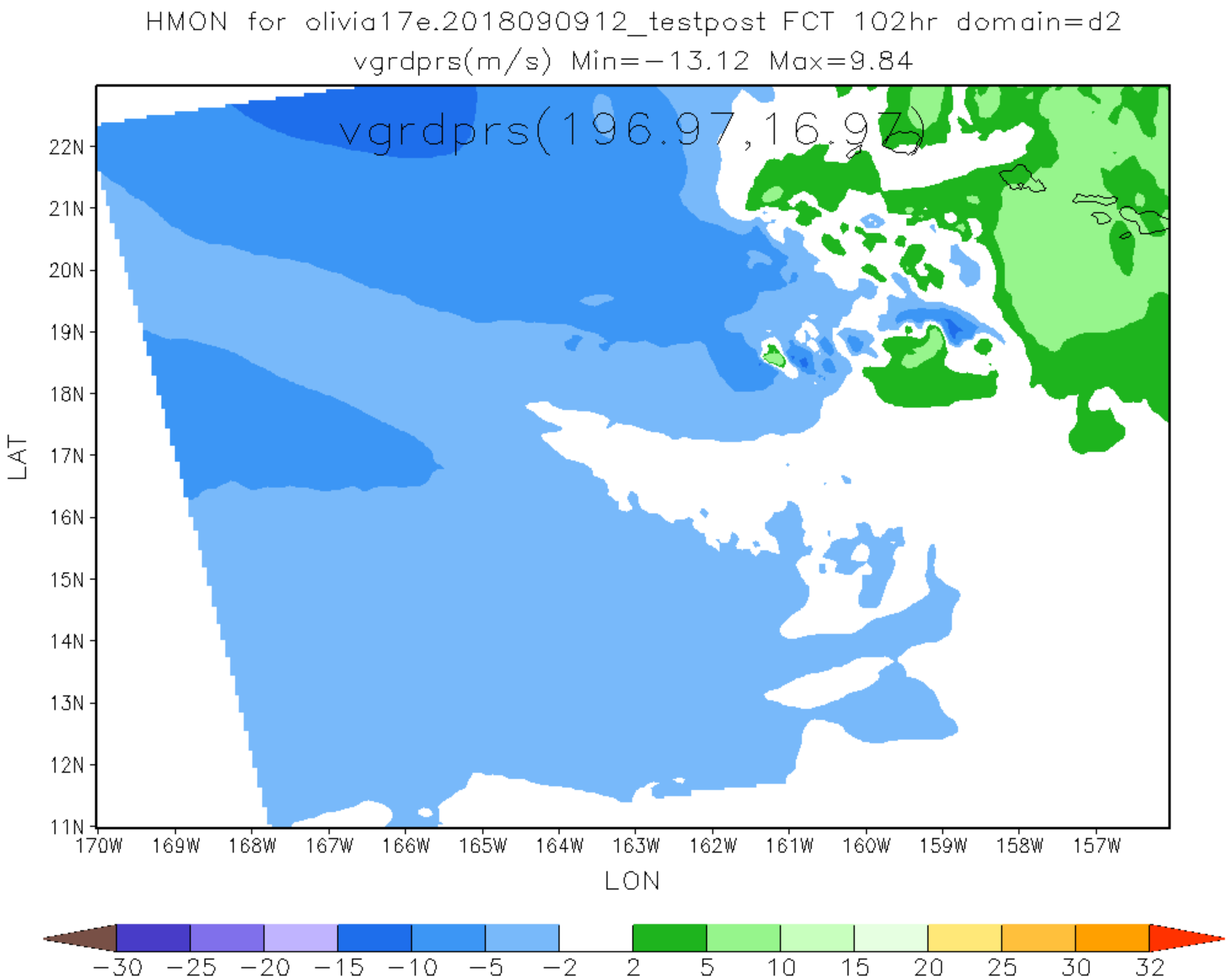
HMON for olivia17e.2018090912_testpost FCT 102hr domain=d2
vgrdprs(m/s) Min=-13.12 Max=9.84
vgrdprs(196.97,16.97)
LAT
22N
21N
20N
19N
18N
17N
16N
15N
14N
13N
12N
11N
170W
169W
168W
167W
166W
165W
164W
163W
162W
161W
160W
159W
158W
157W
LON
-30
-25
-20
-15
-10
-5
-2
2
5
10
15
20
25
30
32

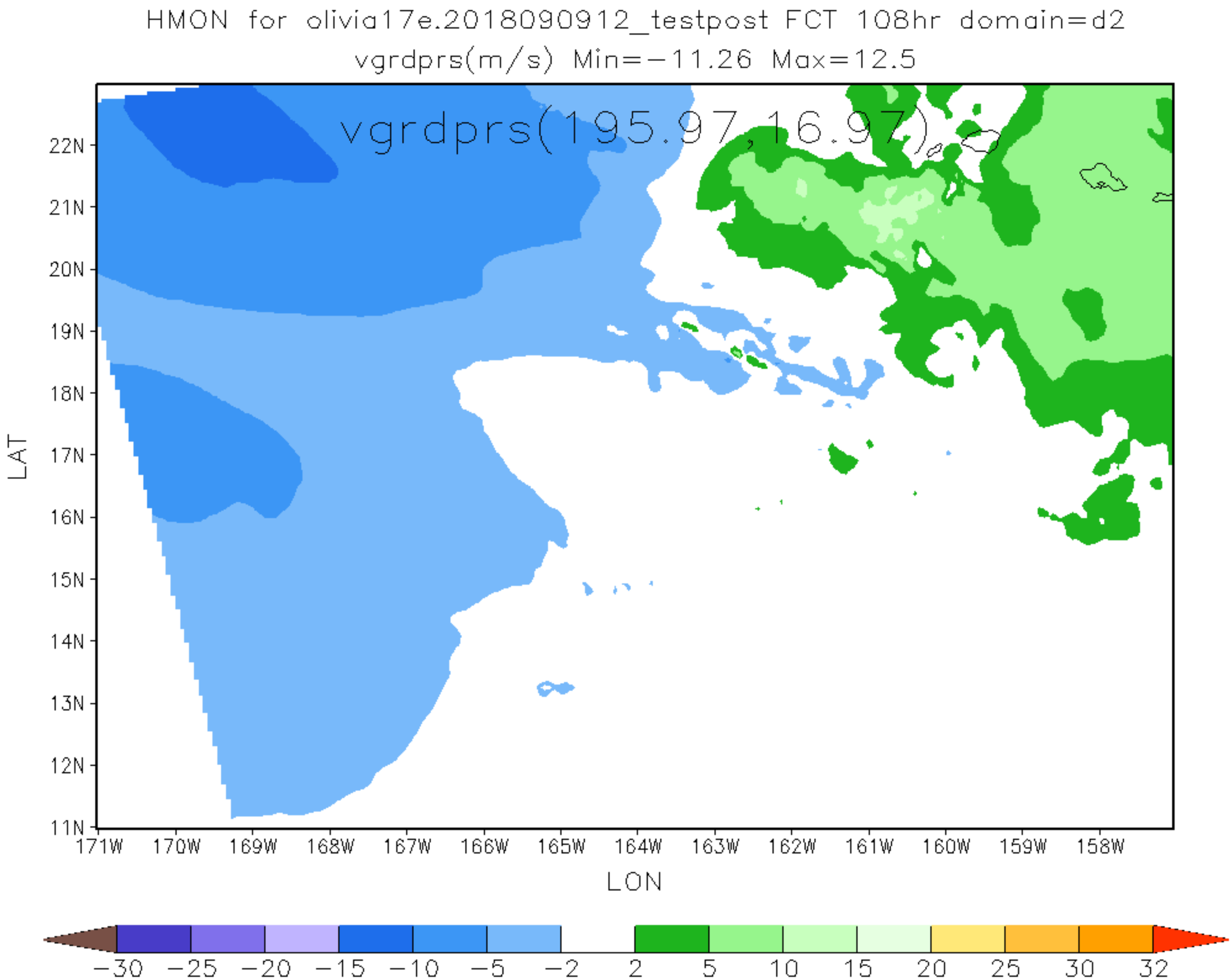
HMON for olivia17e.2018090912_testpost FCT 108hr domain=d2
vgrdprs(m/s) Min=-11.26 Max=12.5
vgrdprs(195.97,16.97)
22N
21N
20N
19N
18N
17N
16N
15N
14N
13N
12N
11N
LAT
171W
170W
169W
168W
167W
166W
165W
164W
163W
162W
161W
160W
159W
158W
LON
-30
-25
-20
-15
-10
-5
-2
2
5
10
15
20
25
30
32

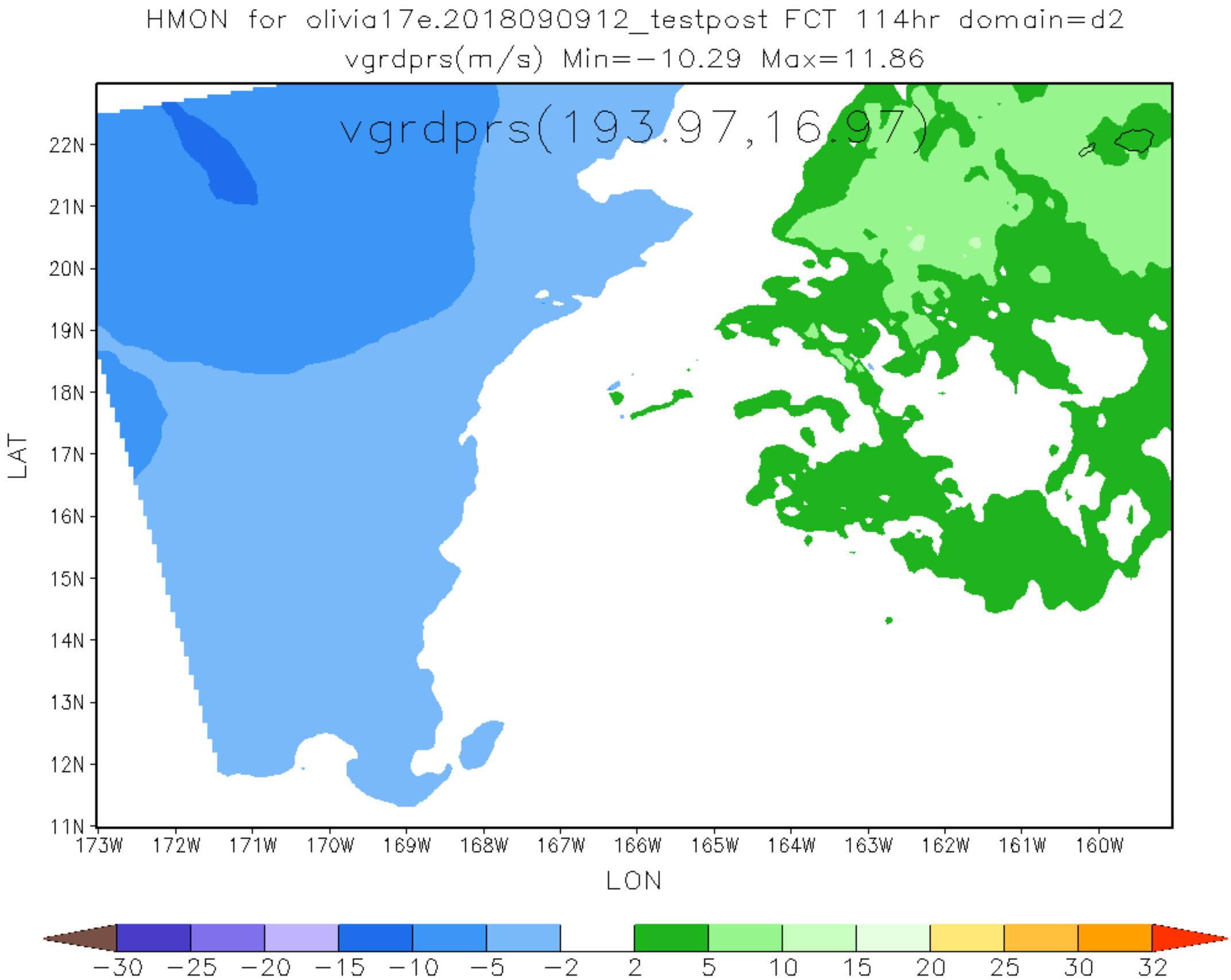
HMON for olivia17e.2018090912_testpost FCT 114hr domain=d2
vgrdprs(m/s) Min=−10.29 Max=11.86
vgrdprs(193.97,16.97)
LAT
22N
21N
20N
19N
18N
17N
16N
15N
14N
13N
12N
11N
173W
172W
171W
170W
169W
168W
167W
166W
165W
164W
163W
162W
161W
160W
LON
−30
−25
−20
−15
−10
−5
−2
2
5
10
15
20
25
30
32

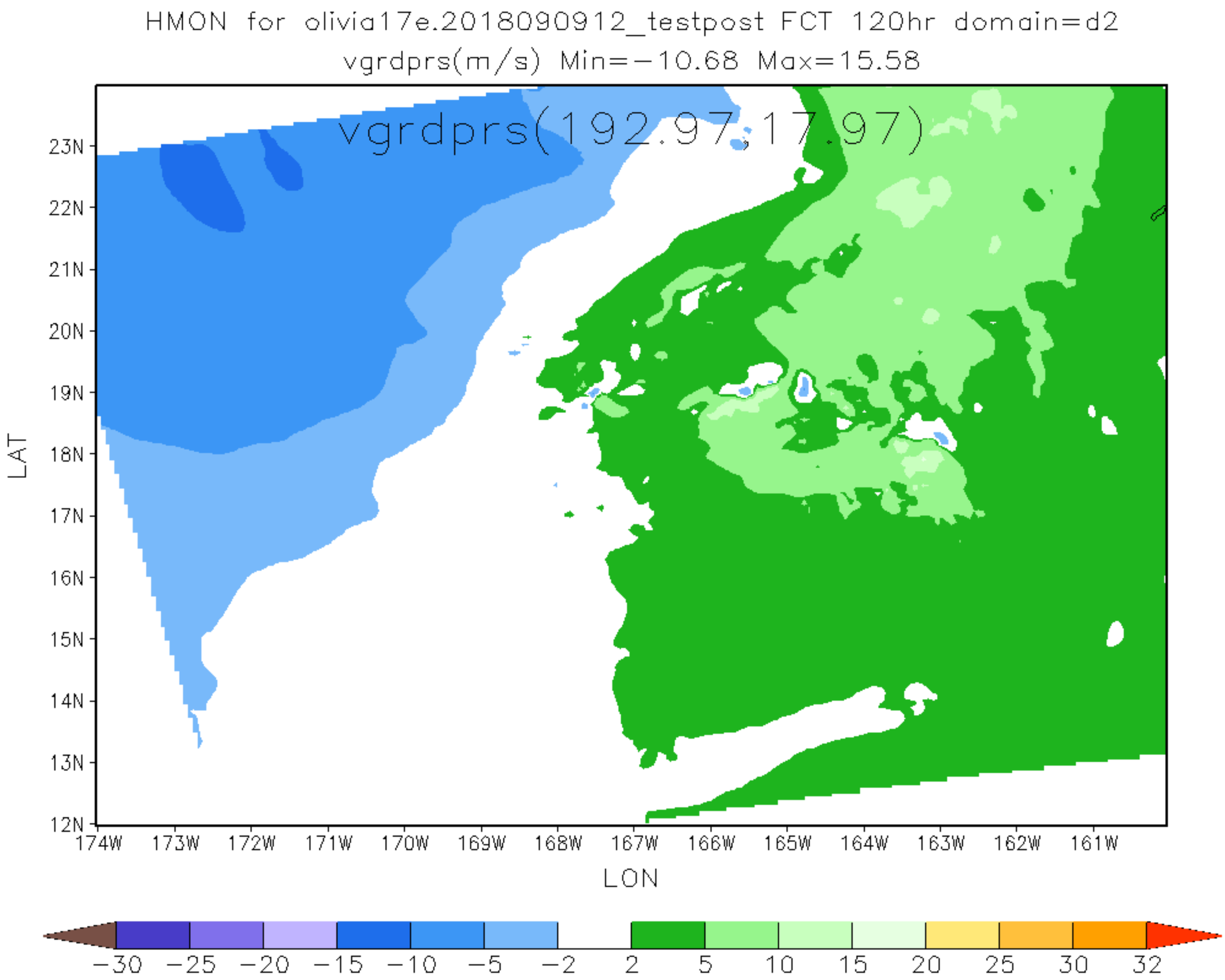
HMON for olivia17e.2018090912_testpost FCT 120hr domain=d2
vgrdprs(m/s) Min=-10.68 Max=15.58
vgrdprs(192.97,17.97)
23N
22N
21N
20N
19N
18N
17N
16N
15N
14N
13N
12N
LAT
174W
173W
172W
171W
170W
169W
168W
167W
166W
165W
164W
163W
162W
161W
LON
-30
-25
-20
-15
-10
-5
-2
2
5
10
15
20
25
30
32

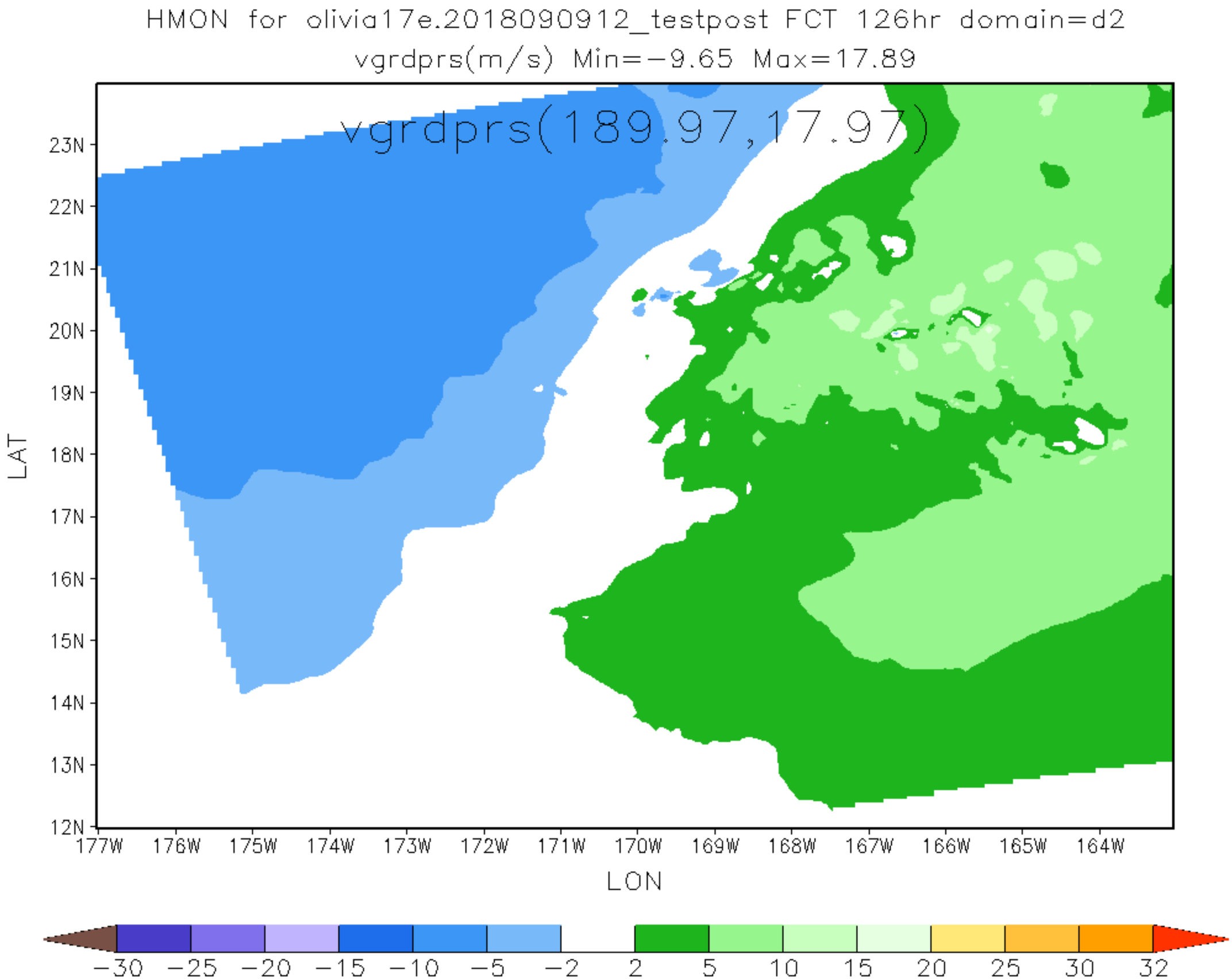
HMON for olivia17e.2018090912_testpost FCT 126hr domain=d2
vgrdprs(m/s) Min=-9.65 Max=17.89
vgrdprs(189.97,17.97)
23N
22N
21N
20N
19N
18N
17N
16N
15N
14N
13N
12N
LAT
177W
176W
175W
174W
173W
172W
171W
170W
169W
168W
167W
166W
165W
164W
LON
-30
-25
-20
-15
-10
-5
-2
2
5
10
15
20
25
30
32