HMON for leslie13l.2018101318_testpost FCT 00hr domain=d1

cnvhrclm Min=0 Max=0

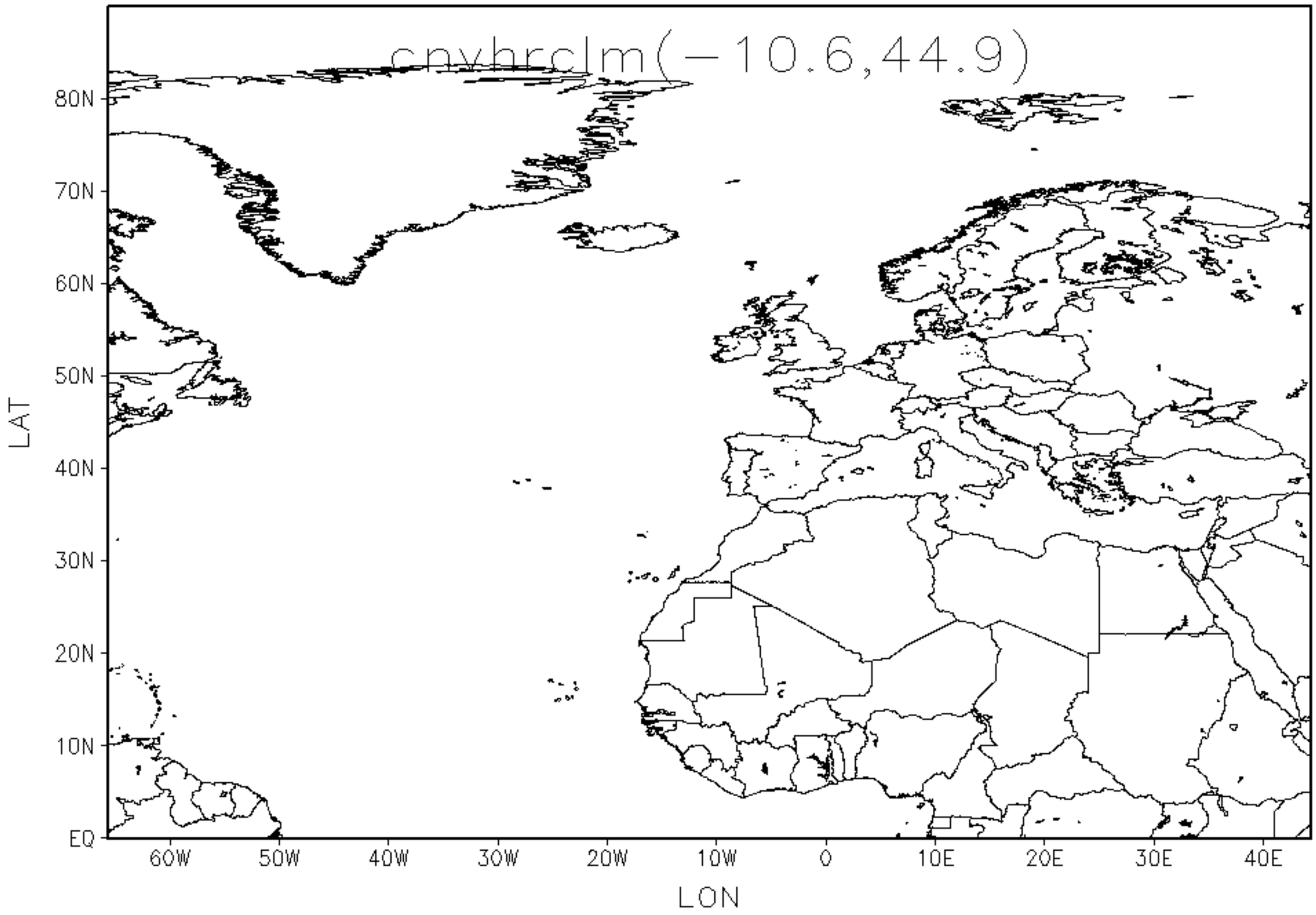

HMON for leslie13l.2018101318_testpost FCT 06hr domain=d1

cnvhrclm Min=0 Max=7.01

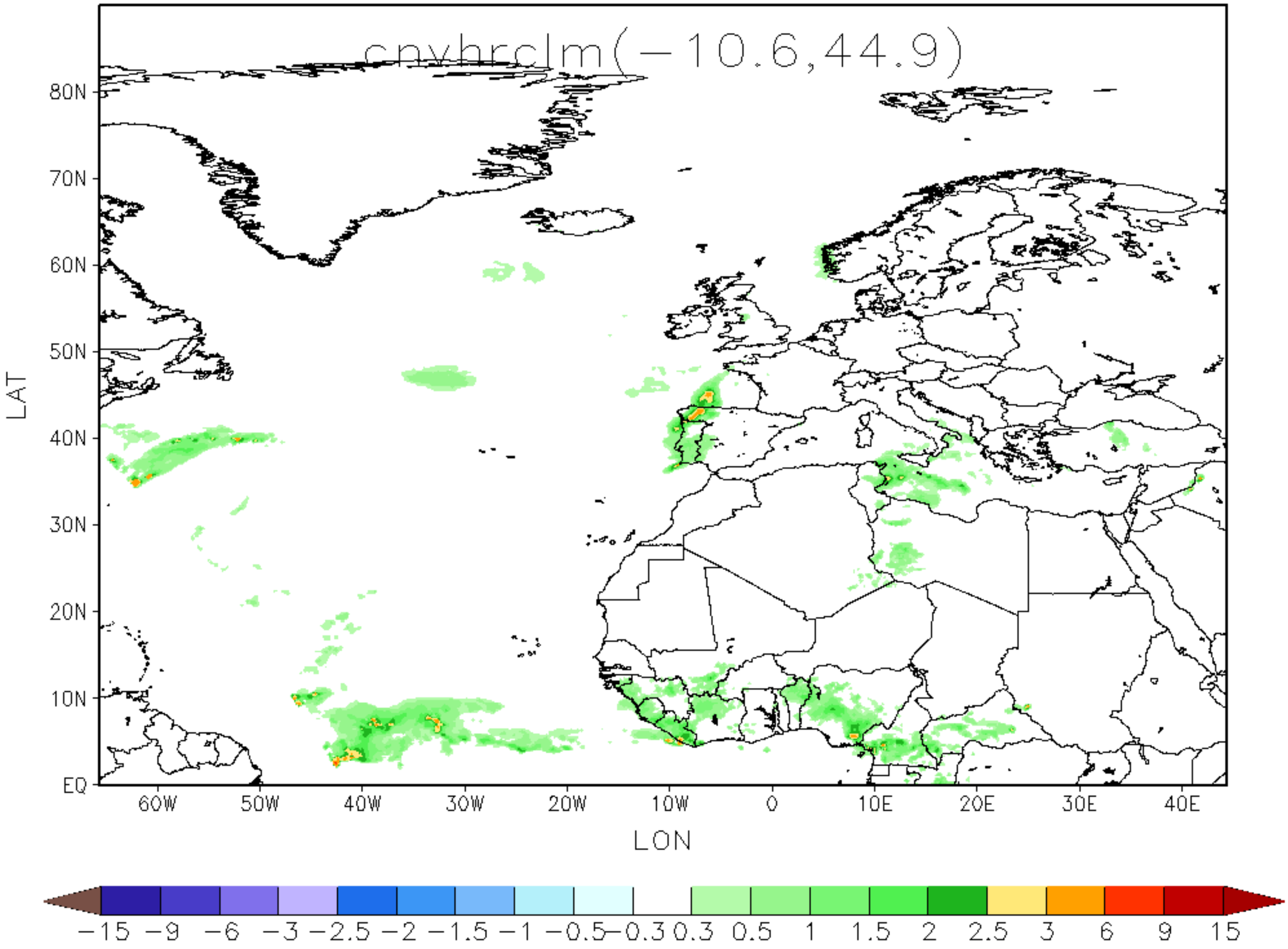

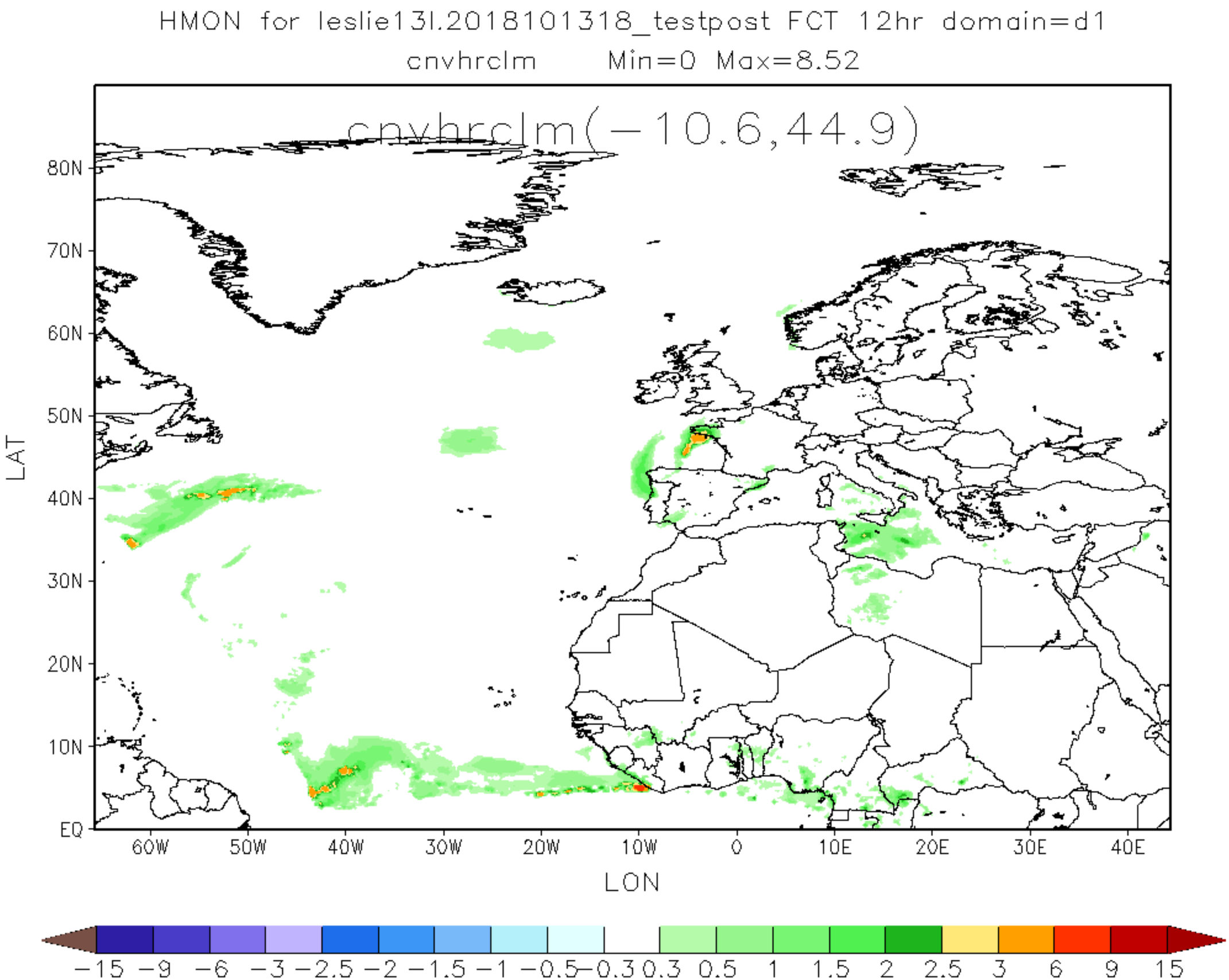
HMON for leslie13l.2018101318_testpost FCT 12hr domain=d1
cnvhrclm Min=0 Max=8.52
cnvhrclm(-10.6,44.9)
80N
70N
60N
50N
40N
30N
20N
10N
EQ
LAT
60W
50W
40W
30W
20W
10W
0
10E
20E
30E
40E
LON
-15 -9 -6 -3 -2.5 -2 -1.5 -1 -0.5 -0.3 0.3 0.5 1 1.5 2 2.5 3 6 9 15

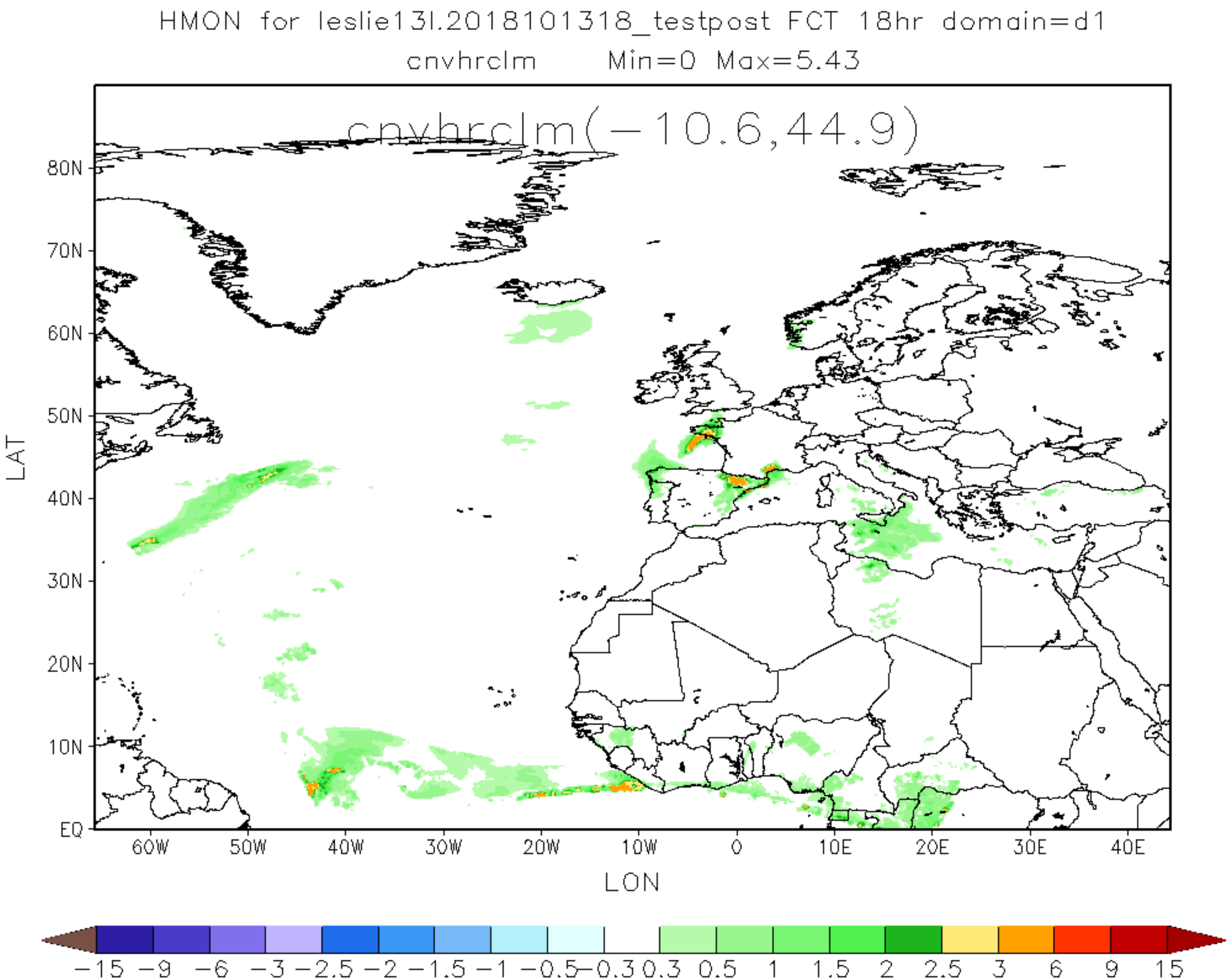
HMON for leslie13l.2018101318_testpost FCT 18hr domain=d1
cnvhrclm Min=0 Max=5.43
cnvhrclm(-10.6,44.9)
80N
70N
60N
50N
40N
30N
20N
10N
EQ
LAT
60W
50W
40W
30W
20W
10W
0
10E
20E
30E
40E
LON
-15 -9 -6 -3 -2.5 -2 -1.5 -1 -0.5 -0.3 0.3 0.5 1 1.5 2 2.5 3 6 9 15

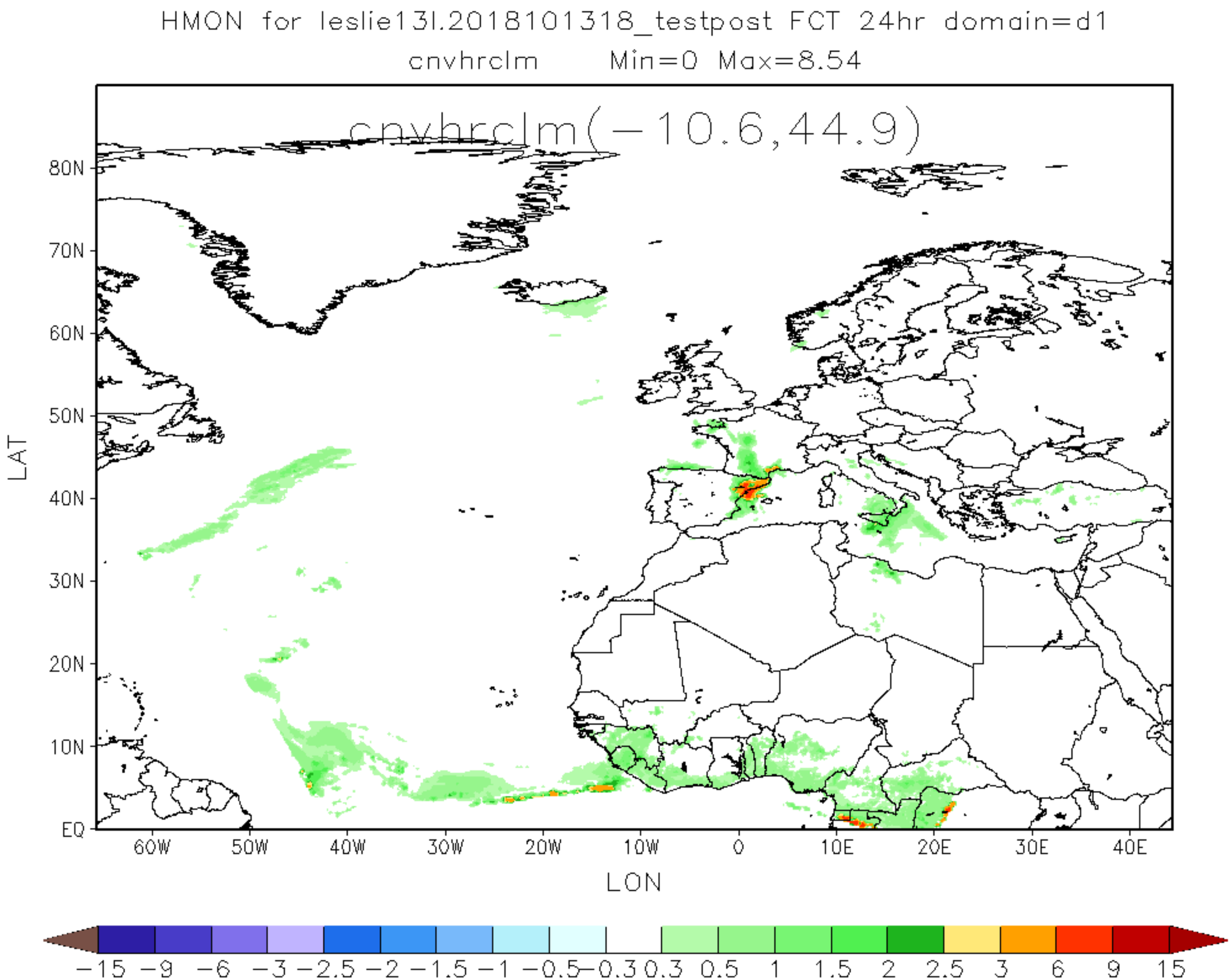
HMON for leslie13l.2018101318_testpost FCT 24hr domain=d1
cnvhrclm Min=0 Max=8.54
cnvhrclm(-10.6,44.9)
80N
70N
60N
50N
40N
30N
20N
10N
EQ
LAT
60W
50W
40W
30W
20W
10W
0
10E
20E
30E
40E
LON
-15 -9 -6 -3 -2.5 -2 -1.5 -1 -0.5 -0.3 0.3 0.5 1 1.5 2 2.5 3 6 9 15

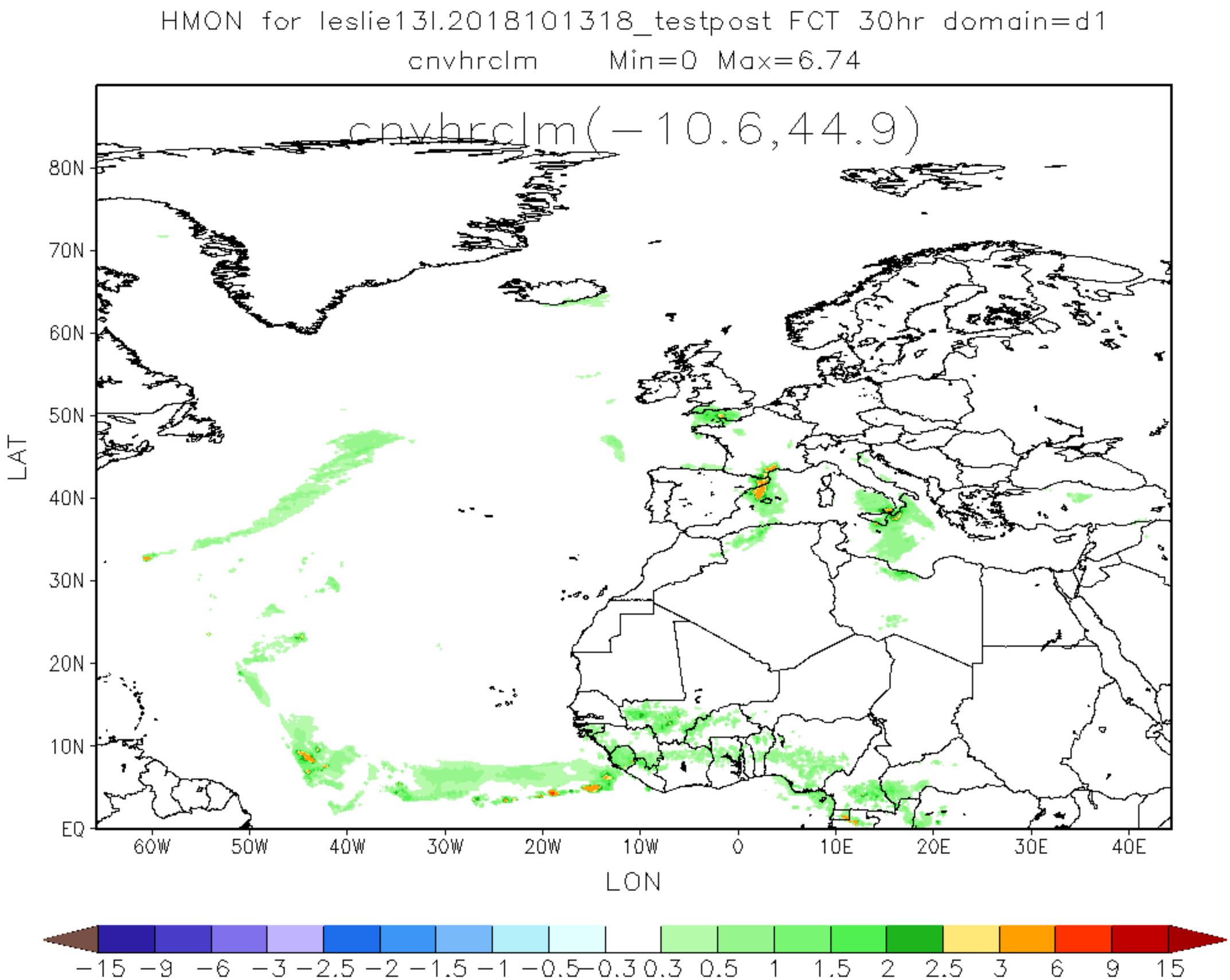
HMON for leslie13l.2018101318_testpost FCT 30hr domain=d1
cnvhrclm Min=0 Max=6.74
cnvhrclm(-10.6,44.9)
80N
70N
60N
50N
40N
30N
20N
10N
EQ
LAT
60W
50W
40W
30W
20W
10W
0
10E
20E
30E
40E
LON
-15 -9 -6 -3 -2.5 -2 -1.5 -1 -0.5 -0.3 0.3 0.5 1 1.5 2 2.5 3 6 9 15

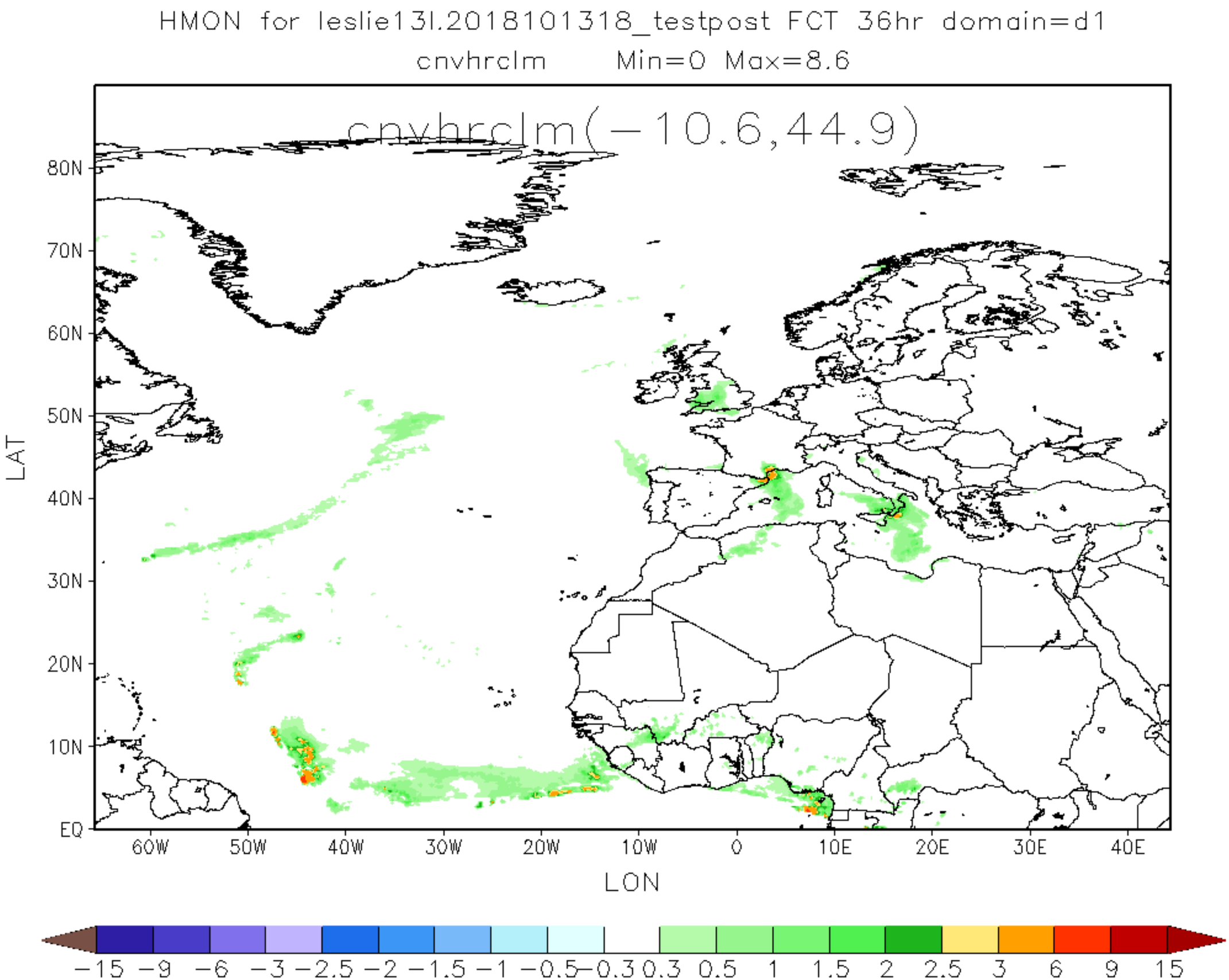
HMON for leslie13l.2018101318_testpost FCT 36hr domain=d1
cnvhrclm Min=0 Max=8.6
cnvhrclm(-10.6,44.9)
80N
70N
60N
50N
40N
30N
20N
10N
EQ
LAT
60W
50W
40W
30W
20W
10W
0
10E
20E
30E
40E
LON
-15 -9 -6 -3 -2.5 -2 -1.5 -1 -0.5 -0.3 0.3 0.5 1 1.5 2 2.5 3 6 9 15

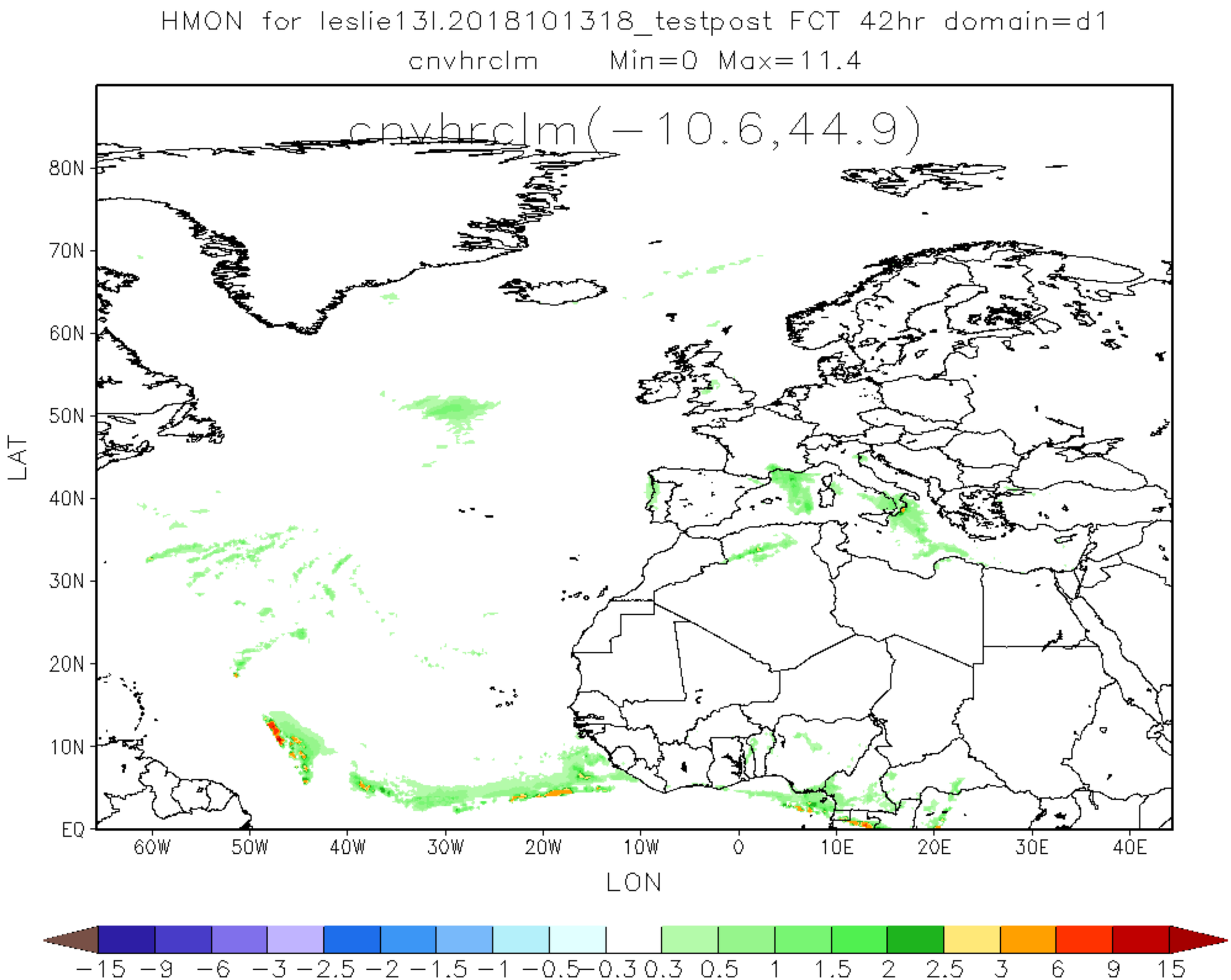
HMON for leslie13l.2018101318_testpost FCT 42hr domain=d1
cnvhrclm Min=0 Max=11.4
cnvhrclm(-10.6,44.9)
80N
70N
60N
50N
40N
30N
20N
10N
EQ
LAT
60W
50W
40W
30W
20W
10W
0
10E
20E
30E
40E
LON
-15 -9 -6 -3 -2.5 -2 -1.5 -1 -0.5 -0.3 0.3 0.5 1 1.5 2 2.5 3 6 9 15

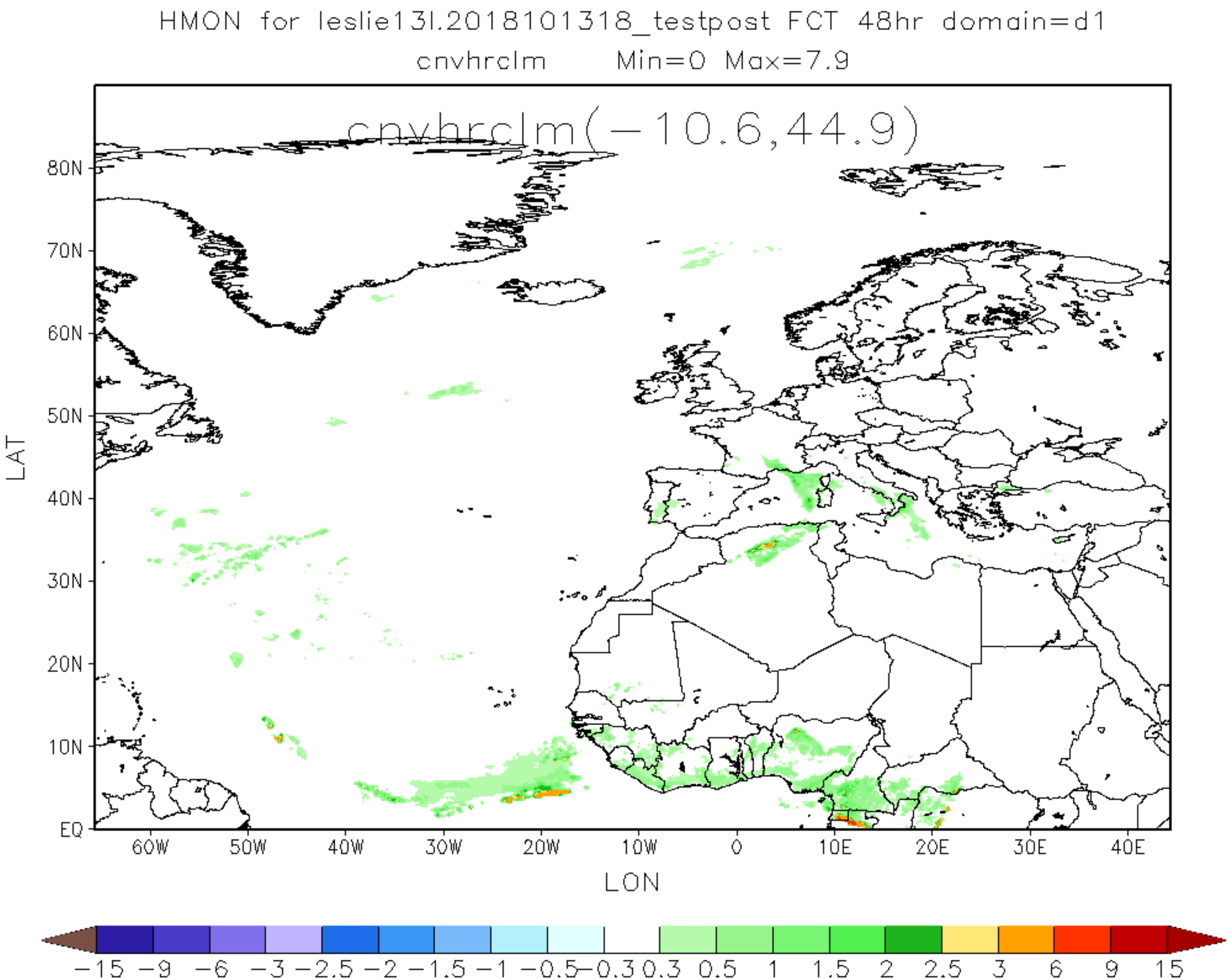
HMON for leslie13l.2018101318_testpost FCT 48hr domain=d1
cnvhrclm Min=0 Max=7.9
cnvhrclm(-10.6,44.9)
80N
70N
60N
50N
40N
30N
20N
10N
EQ
LAT
60W
50W
40W
30W
20W
10W
0
10E
20E
30E
40E
LON
-15 -9 -6 -3 -2.5 -2 -1.5 -1 -0.5 -0.3 0.3 0.5 1 1.5 2 2.5 3 6 9 15

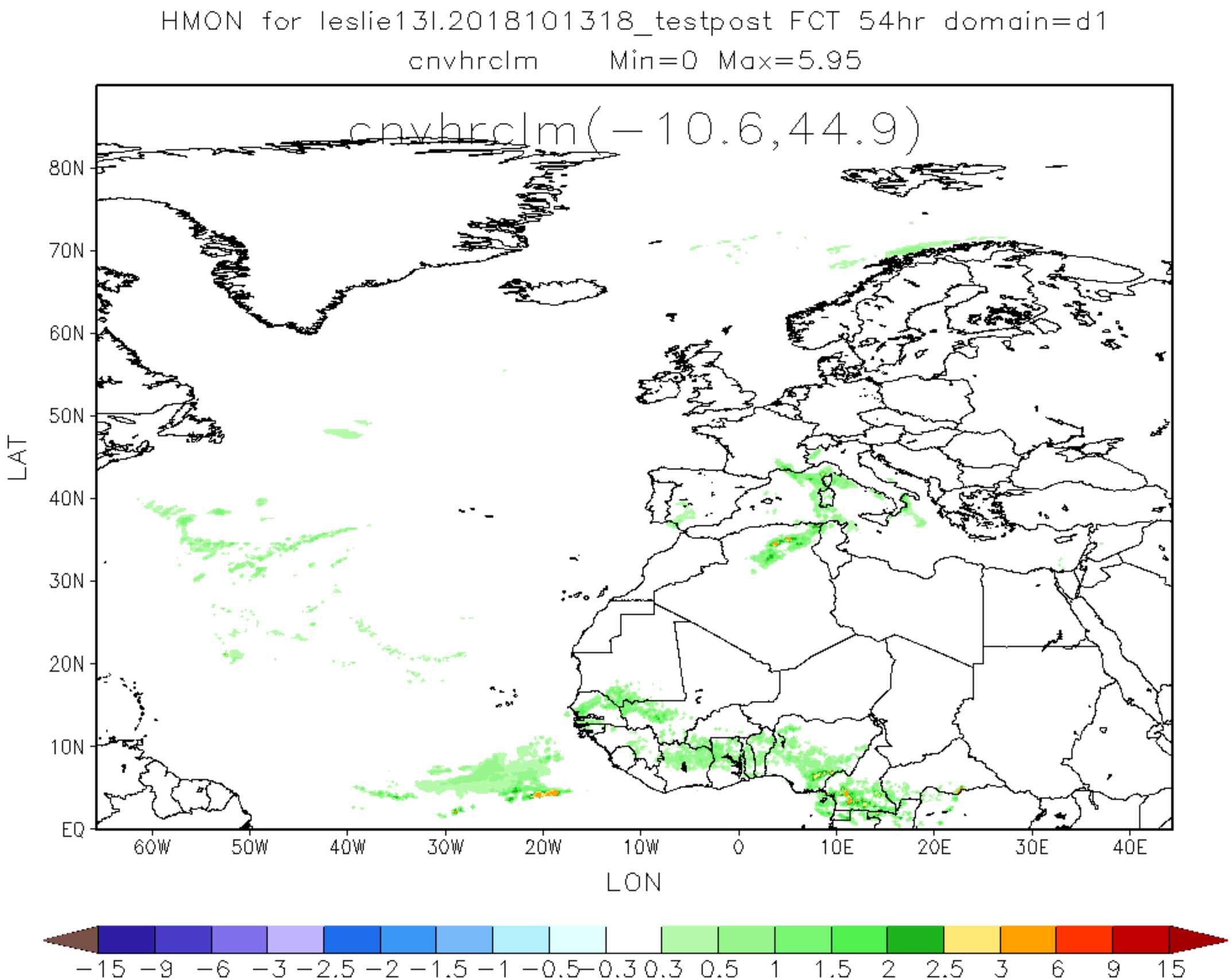
HMON for leslie13l.2018101318_testpost FCT 54hr domain=d1
cnvhrclm Min=0 Max=5.95
cnvhrclm(-10.6,44.9)
80N
70N
60N
50N
40N
30N
20N
10N
EQ
LAT
60W
50W
40W
30W
20W
10W
0
10E
20E
30E
40E
LON
-15 -9 -6 -3 -2.5 -2 -1.5 -1 -0.5 -0.3 0.3 0.5 1 1.5 2 2.5 3 6 9 15

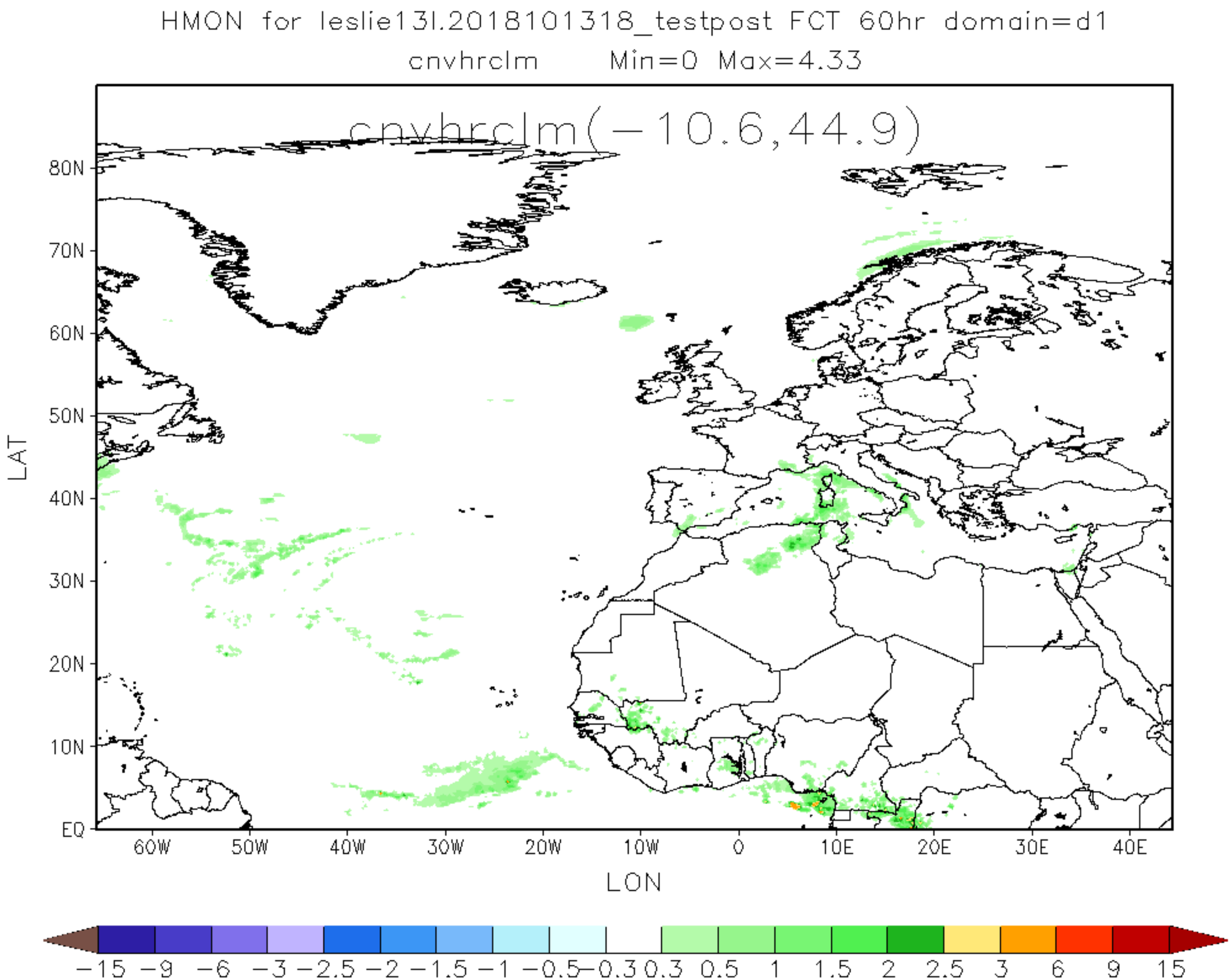
HMON for leslie13l.2018101318_testpost FCT 60hr domain=d1
cnvhrclm Min=0 Max=4.33
cnvhrclm(-10.6,44.9)
80N
70N
60N
50N
40N
30N
20N
10N
EQ
LAT
60W
50W
40W
30W
20W
10W
0
10E
20E
30E
40E
LON
-15 -9 -6 -3 -2.5 -2 -1.5 -1 -0.5 -0.3 0.3 0.5 1 1.5 2 2.5 3 6 9 15

HMON for leslie13l.2018101318_testpost FCT 66hr domain=d1

cnvhrclm Min=0 Max=7.43

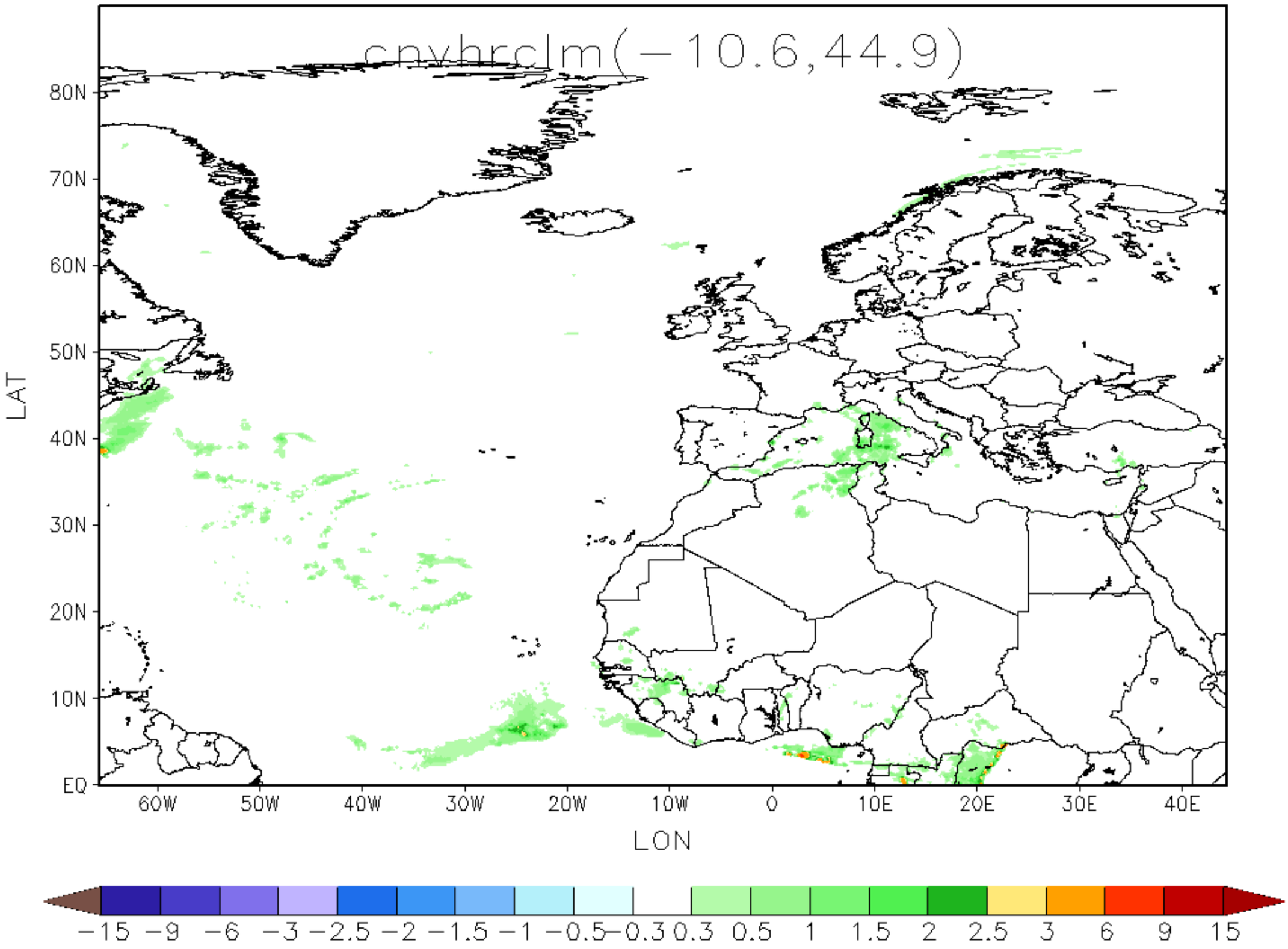

HMON for leslie13l.2018101318_testpost FCT 72hr domain=d1

cnvhrclm Min=0 Max=10.6

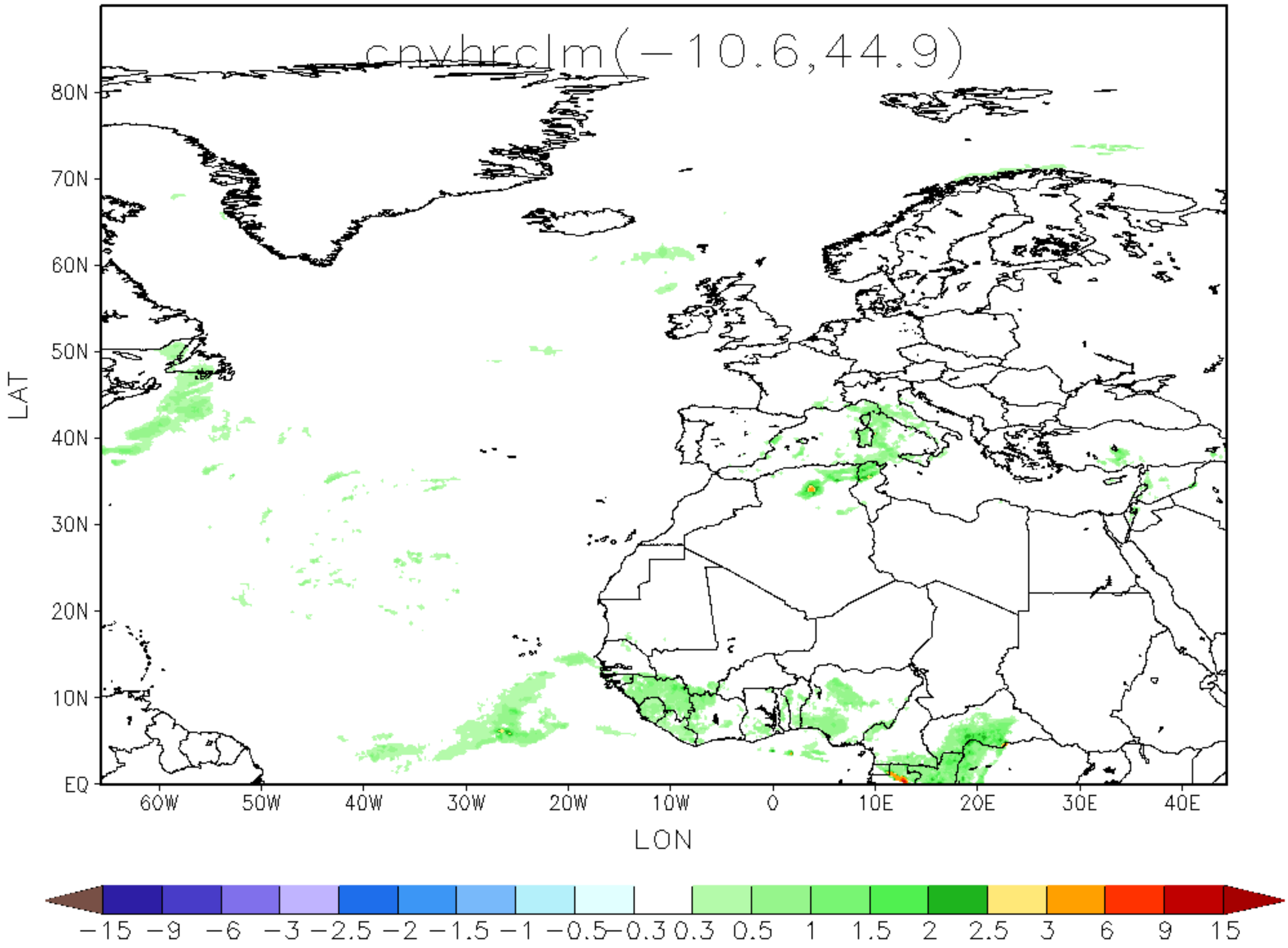

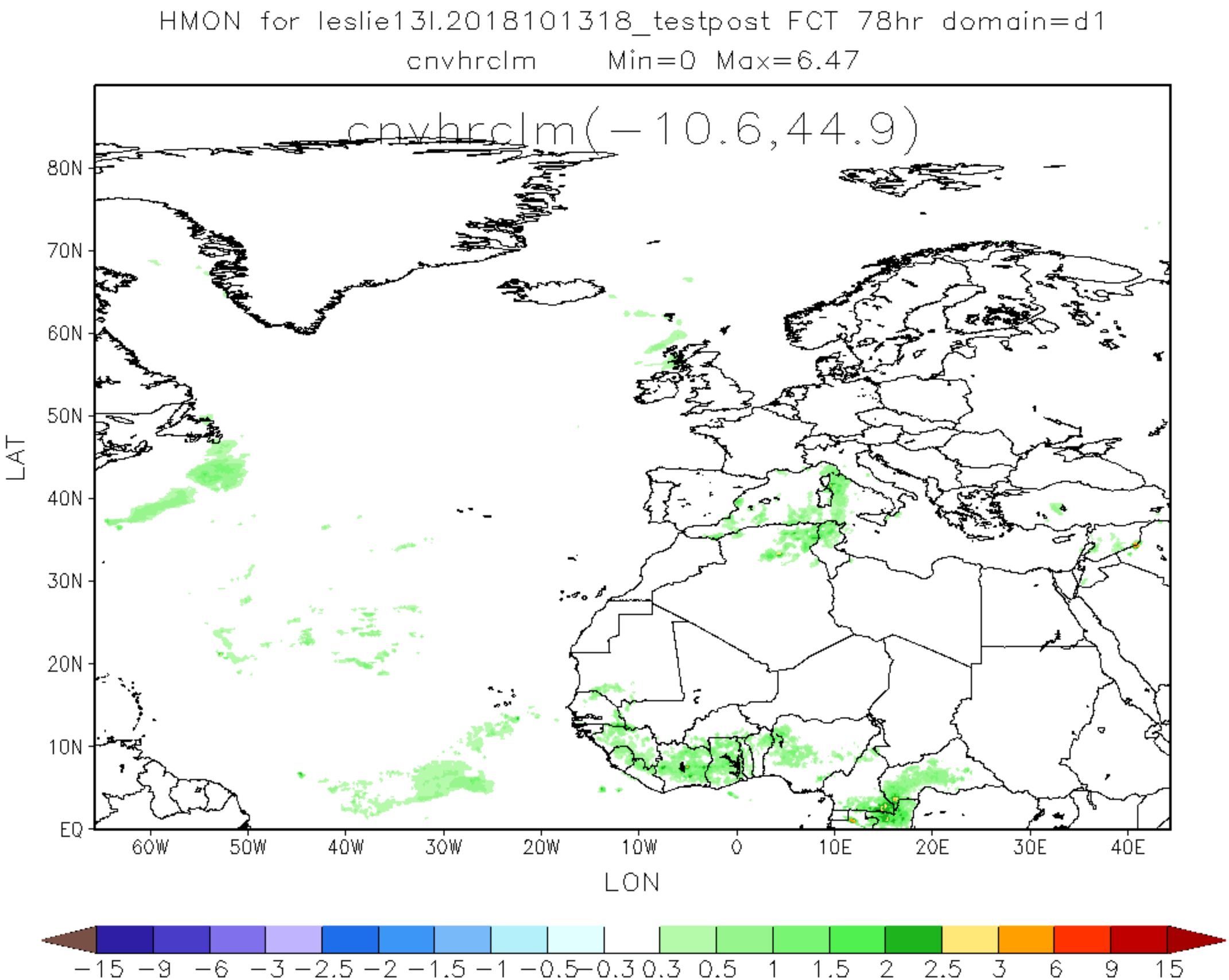
HMON for leslie13l.2018101318_testpost FCT 78hr domain=d1
cnvhrclm Min=0 Max=6.47
cnvhrclm(-10.6,44.9)
80N
70N
60N
50N
40N
30N
20N
10N
EQ
LAT
60W
50W
40W
30W
20W
10W
0
10E
20E
30E
40E
LON
-15 -9 -6 -3 -2.5 -2 -1.5 -1 -0.5 -0.3 0.3 0.5 1 1.5 2 2.5 3 6 9 15

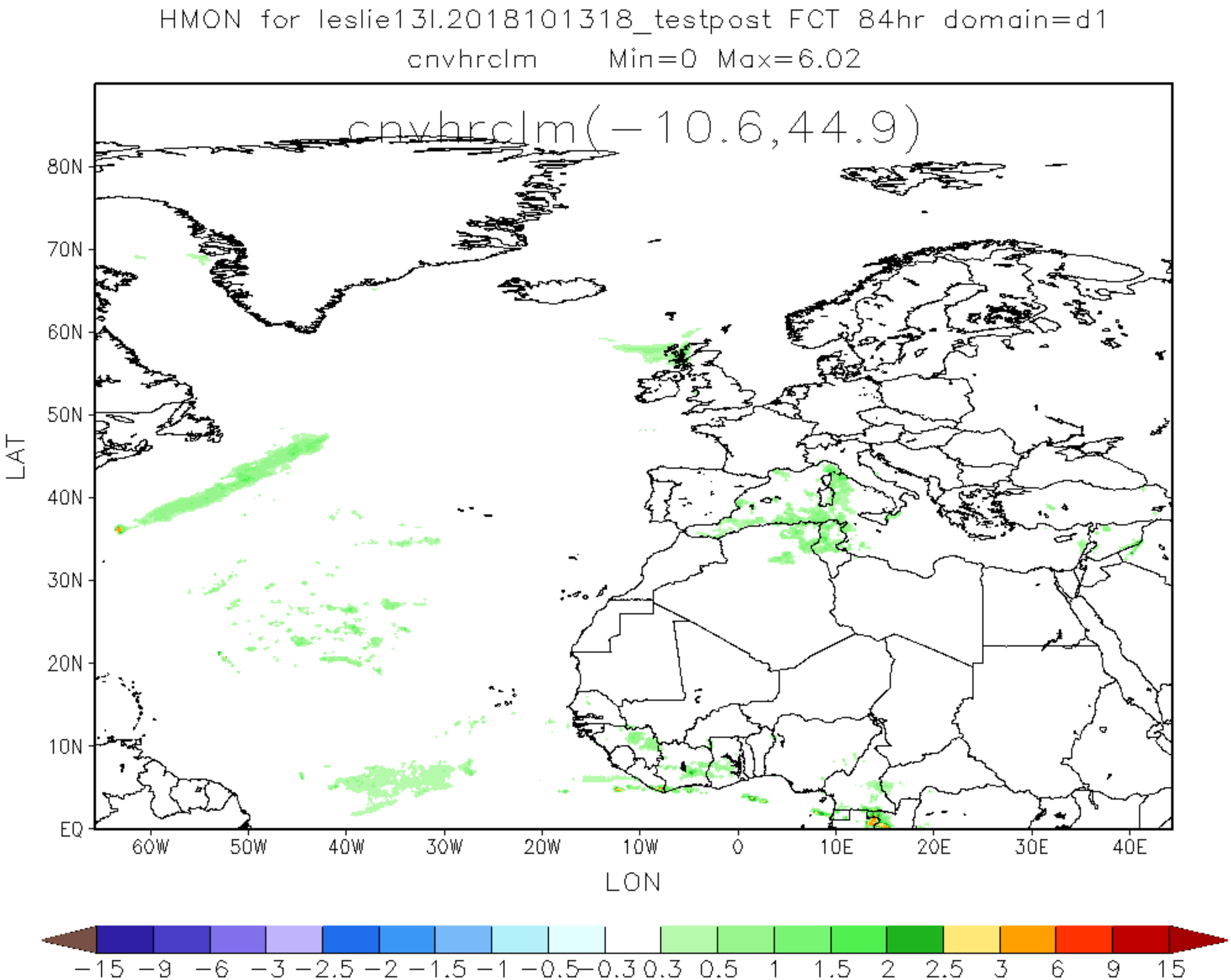
HMON for leslie13l.2018101318_testpost FCT 84hr domain=d1
cnvhrclm Min=0 Max=6.02
cnvhrclm(-10.6,44.9)
80N
70N
60N
50N
40N
30N
20N
10N
EQ
LAT
60W
50W
40W
30W
20W
10W
0
10E
20E
30E
40E
LON
-15 -9 -6 -3 -2.5 -2 -1.5 -1 -0.5 -0.3 0.3 0.5 1 1.5 2 2.5 3 6 9 15

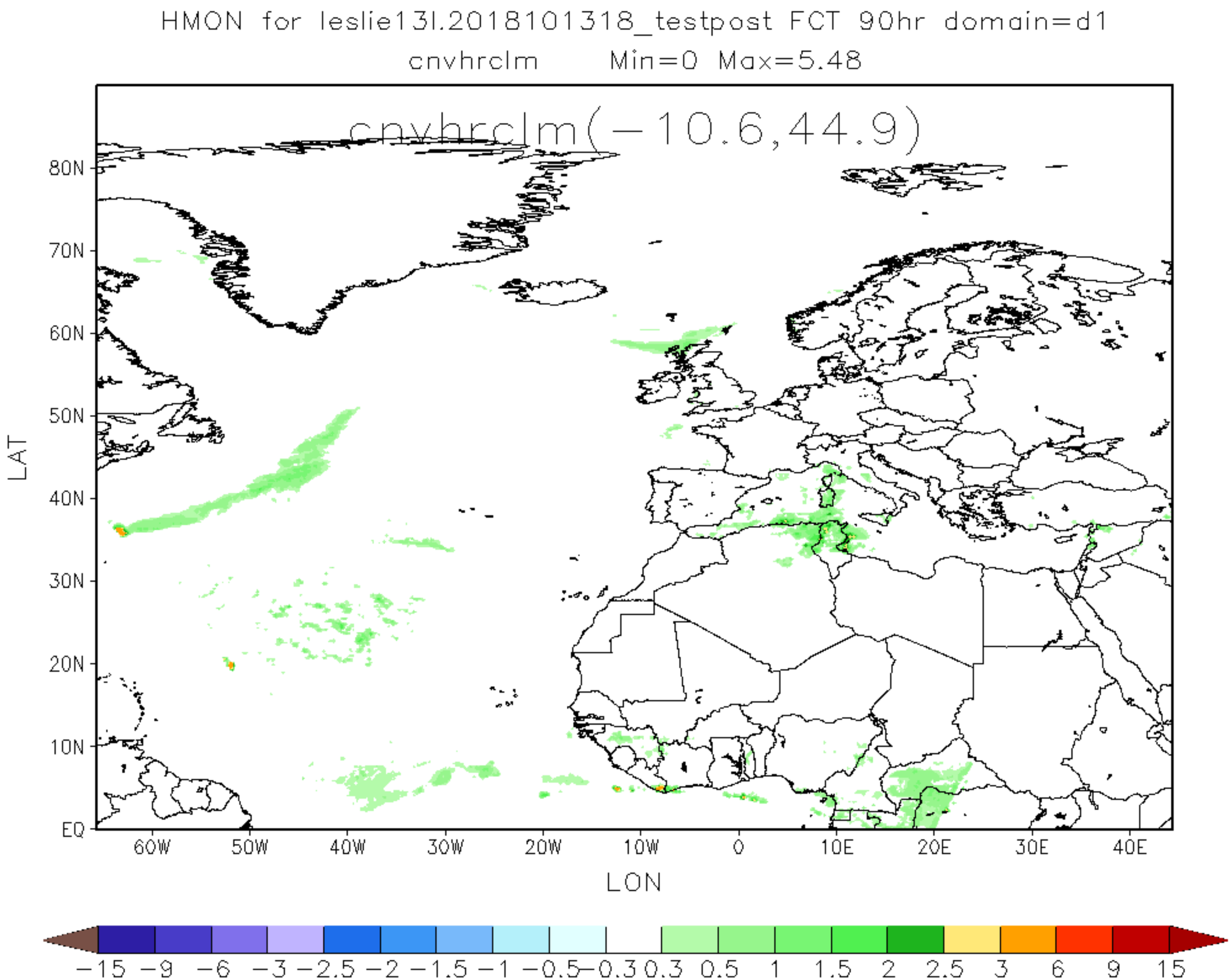
HMON for leslie13l.2018101318_testpost FCT 90hr domain=d1
cnvhrclm Min=0 Max=5.48
cnvhrclm(-10.6,44.9)
80N
70N
60N
50N
40N
30N
20N
10N
EQ
LAT
60W
50W
40W
30W
20W
10W
0
10E
20E
30E
40E
LON
-15 -9 -6 -3 -2.5 -2 -1.5 -1 -0.5 -0.3 0.3 0.5 1 1.5 2 2.5 3 6 9 15

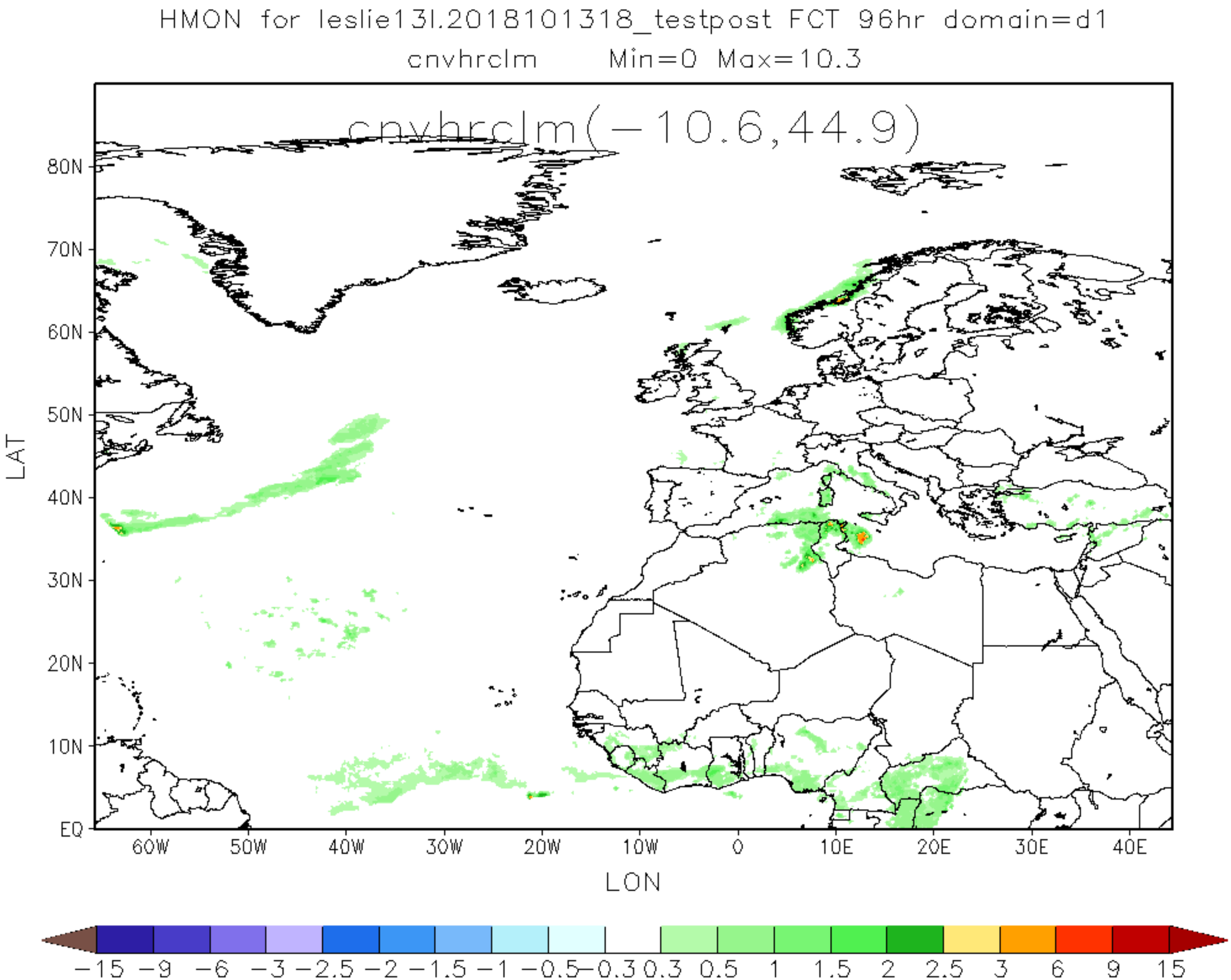
HMON for leslie13l.2018101318_testpost FCT 96hr domain=d1
cnvhrclm Min=0 Max=10.3
cnvhrclm(-10.6,44.9)
80N
70N
60N
50N
40N
30N
20N
10N
EQ
LAT
60W
50W
40W
30W
20W
10W
0
10E
20E
30E
40E
LON
-15 -9 -6 -3 -2.5 -2 -1.5 -1 -0.5 -0.3 0.3 0.5 1 1.5 2 2.5 3 6 9 15

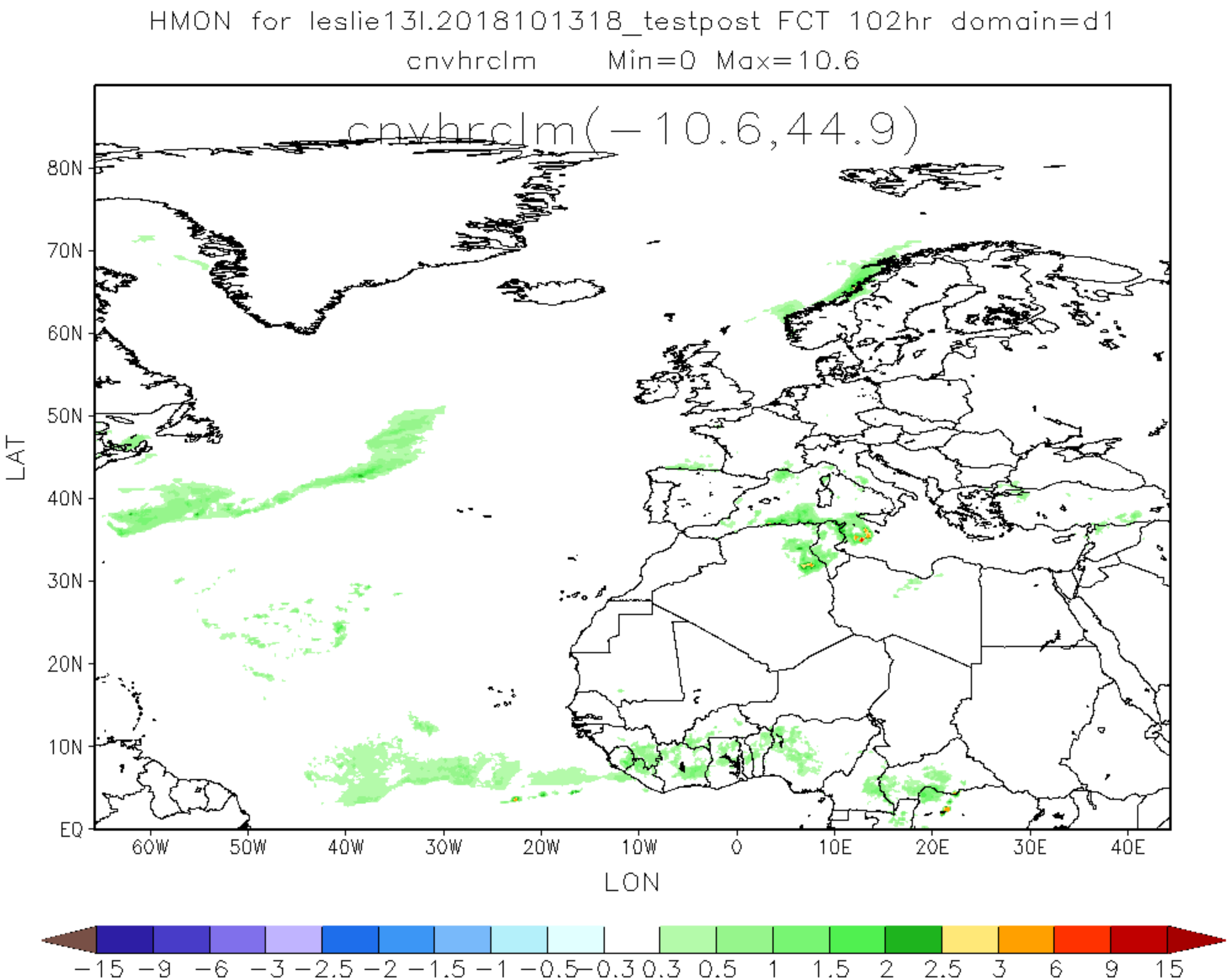
HMON for leslie13l.2018101318_testpost FCT 102hr domain=d1
cnvhrclm Min=0 Max=10.6
cnvhrclm(-10.6,44.9)
80N
70N
60N
50N
40N
30N
20N
10N
EQ
LAT
60W
50W
40W
30W
20W
10W
0
10E
20E
30E
40E
LON
-15 -9 -6 -3 -2.5 -2 -1.5 -1 -0.5 -0.3 0.3 0.5 1 1.5 2 2.5 3 6 9 15

HMON for leslie13l.2018101318_testpost FCT 108hr domain=d1

cnvhrclm Min=0 Max=7.6

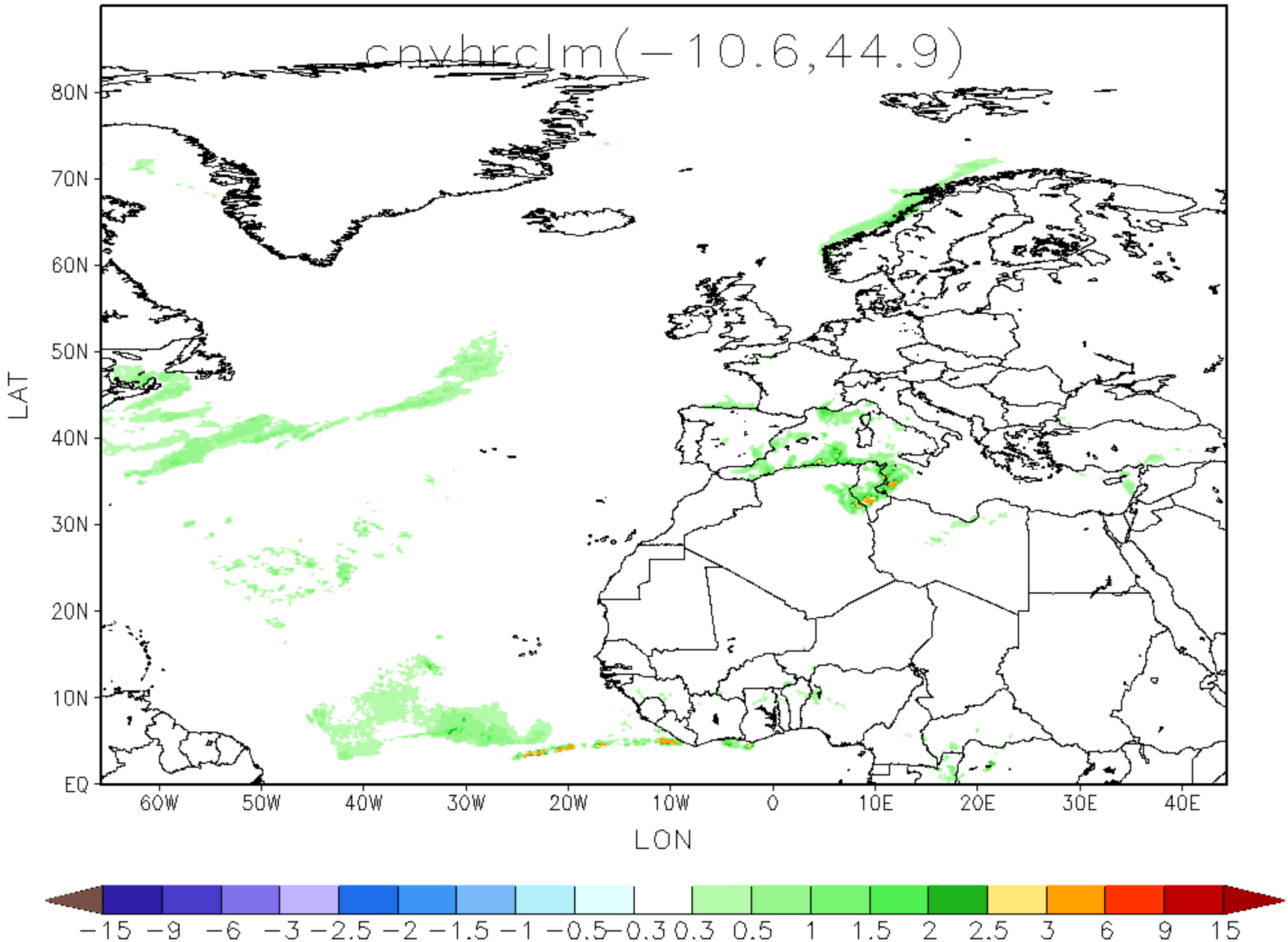

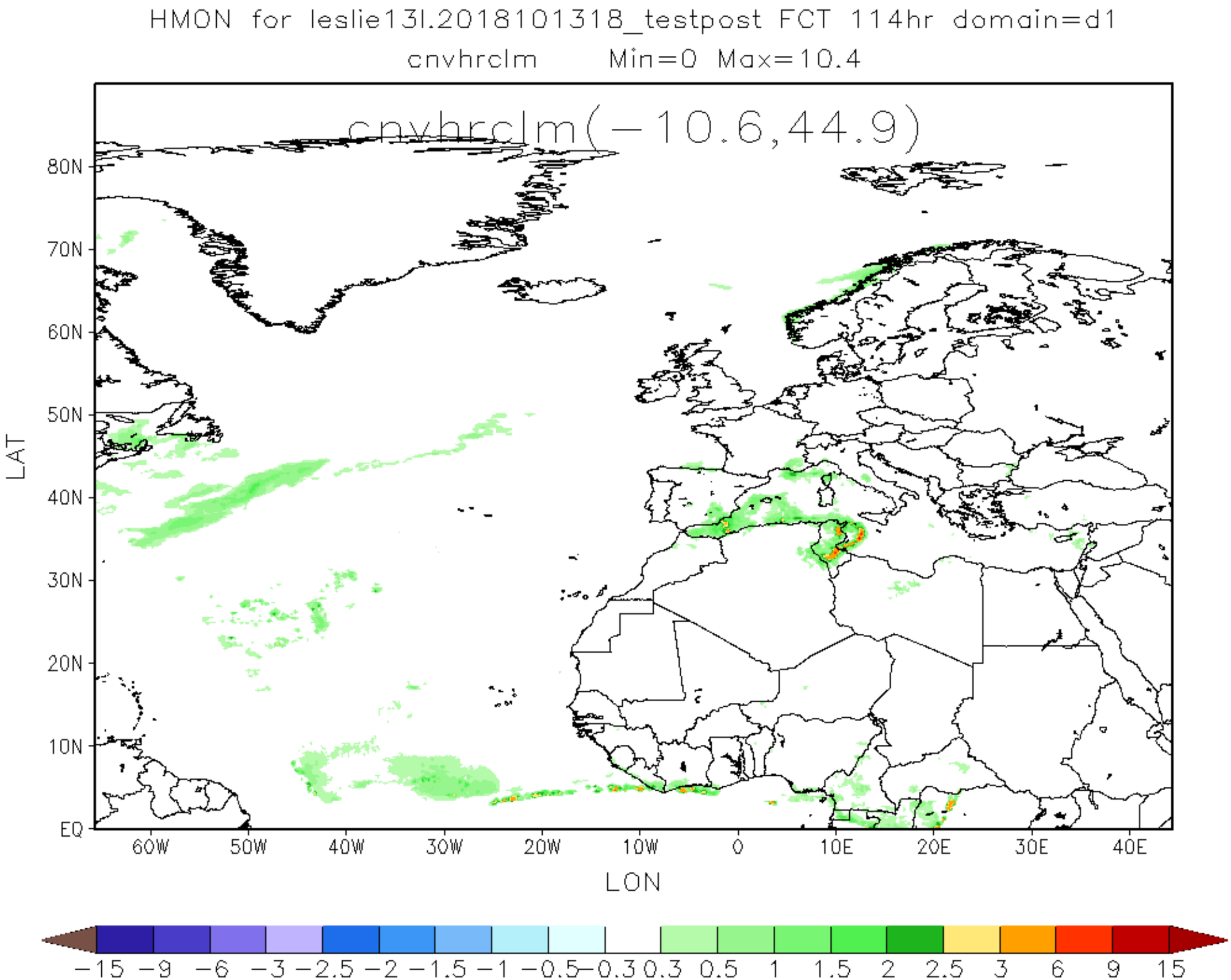
HMON for leslie13l.2018101318_testpost FCT 114hr domain=d1
cnvhrclm Min=0 Max=10.4
cnvhrclm(-10.6,44.9)
80N
70N
60N
50N
40N
30N
20N
10N
EQ
LAT
60W
50W
40W
30W
20W
10W
0
10E
20E
30E
40E
LON
-15 -9 -6 -3 -2.5 -2 -1.5 -1 -0.5 -0.3 0.3 0.5 1 1.5 2 2.5 3 6 9 15

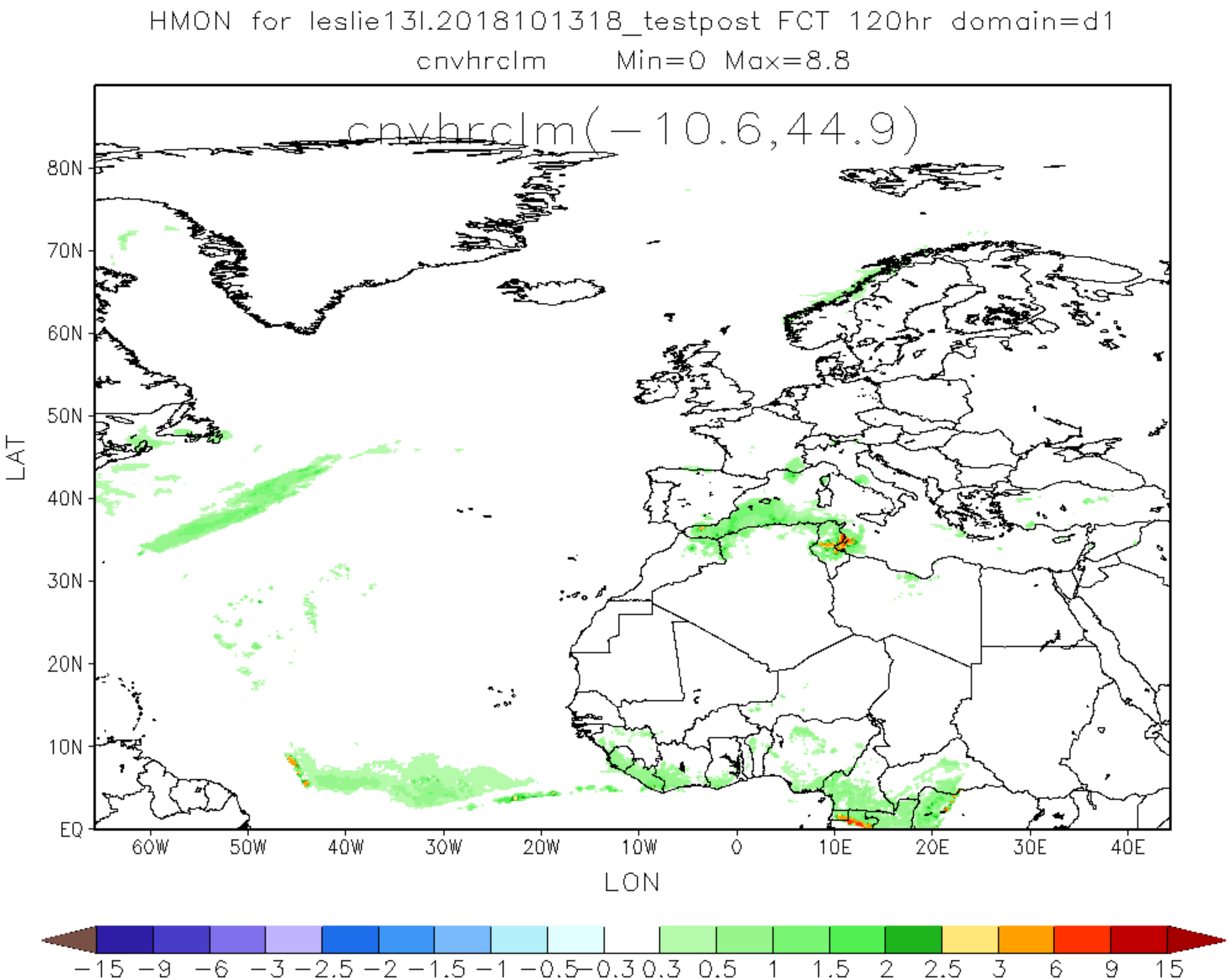
HMON for leslie13l.2018101318_testpost FCT 120hr domain=d1
cnvhrclm Min=0 Max=8.8
cnvhrclm(-10.6,44.9)
80N
70N
60N
50N
40N
30N
20N
10N
EQ
LAT
60W
50W
40W
30W
20W
10W
0
10E
20E
30E
40E
LON
-15 -9 -6 -3 -2.5 -2 -1.5 -1 -0.5 -0.3 0.3 0.5 1 1.5 2 2.5 3 6 9 15

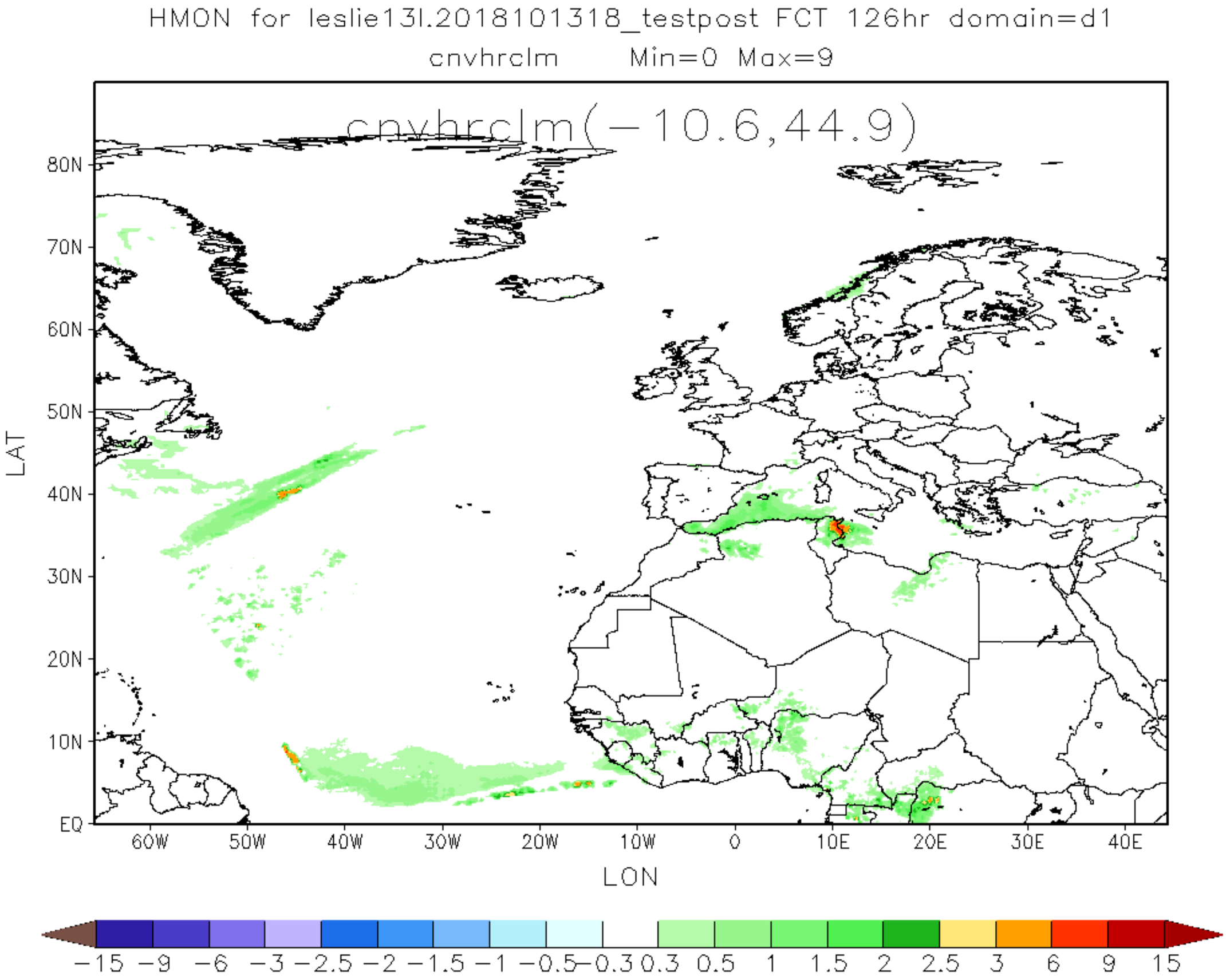
HMON for leslie13l.2018101318_testpost FCT 126hr domain=d1
cnvhrclm Min=0 Max=9
cnvhrclm(-10.6,44.9)
80N
70N
60N
50N
40N
30N
20N
10N
EQ
LAT
60W
50W
40W
30W
20W
10W
0
10E
20E
30E
40E
LON
-15 -9 -6 -3 -2.5 -2 -1.5 -1 -0.5 -0.3 0.3 0.5 1 1.5 2 2.5 3 6 9 15