HMON for leslie13l.2018101318_testpost FCT 00hr domain=d1
vflxsfc (N/m2) Min=−0.013534 Max=0.013582

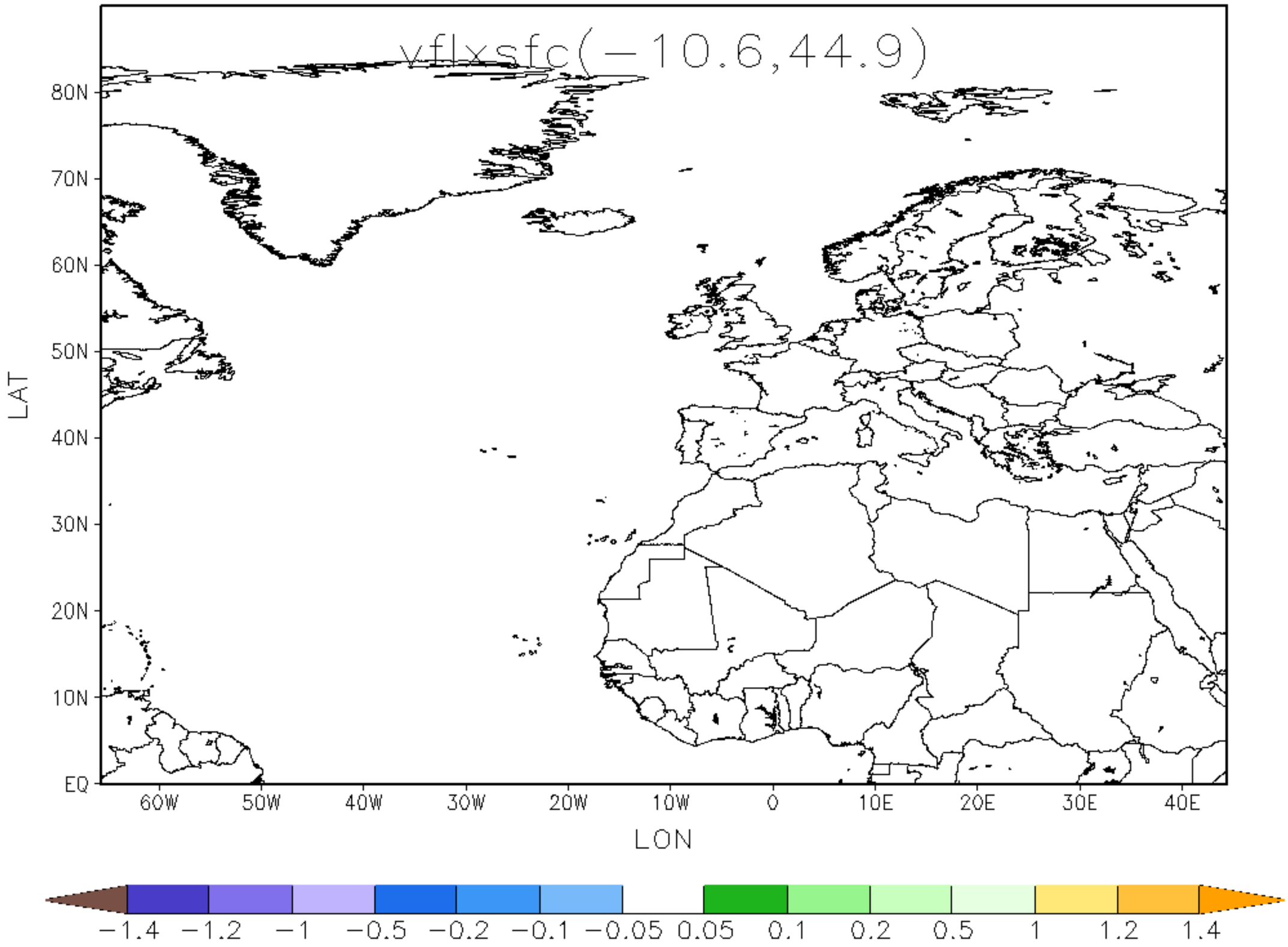

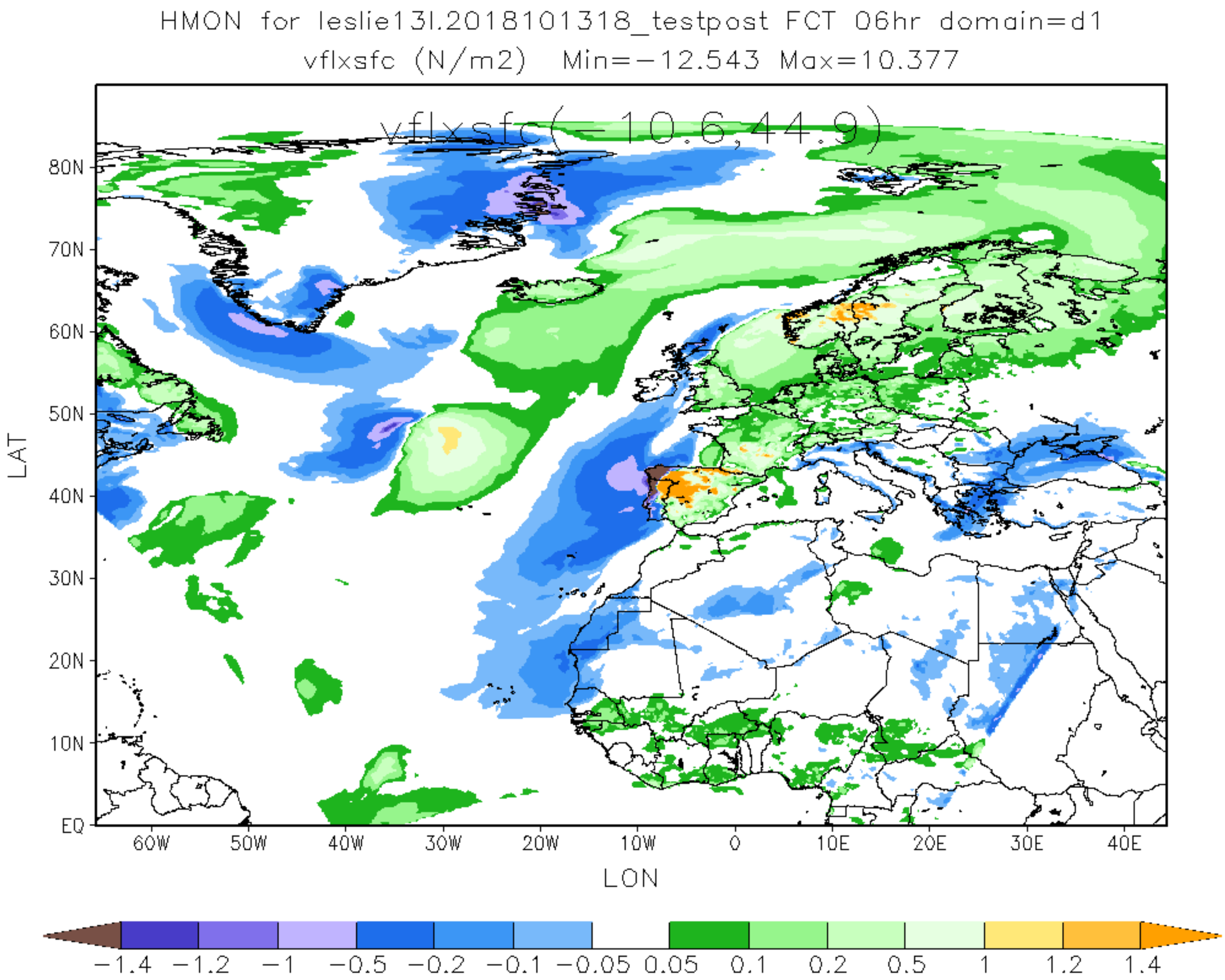
HMON for leslie13l.2018101318_testpost FCT 06hr domain=d1
vflxsfc (N/m2) Min=−12.543 Max=10.377
vflxsfc(−10.6,44.9)
80N
70N
60N
50N
40N
30N
20N
10N
EQ
LAT
60W
50W
40W
30W
20W
10W
0
10E
20E
30E
40E
LON
−1.4
−1.2
−1
−0.5
−0.2
−0.1
−0.05
0.05
0.1
0.2
0.5
1
1.2
1.4

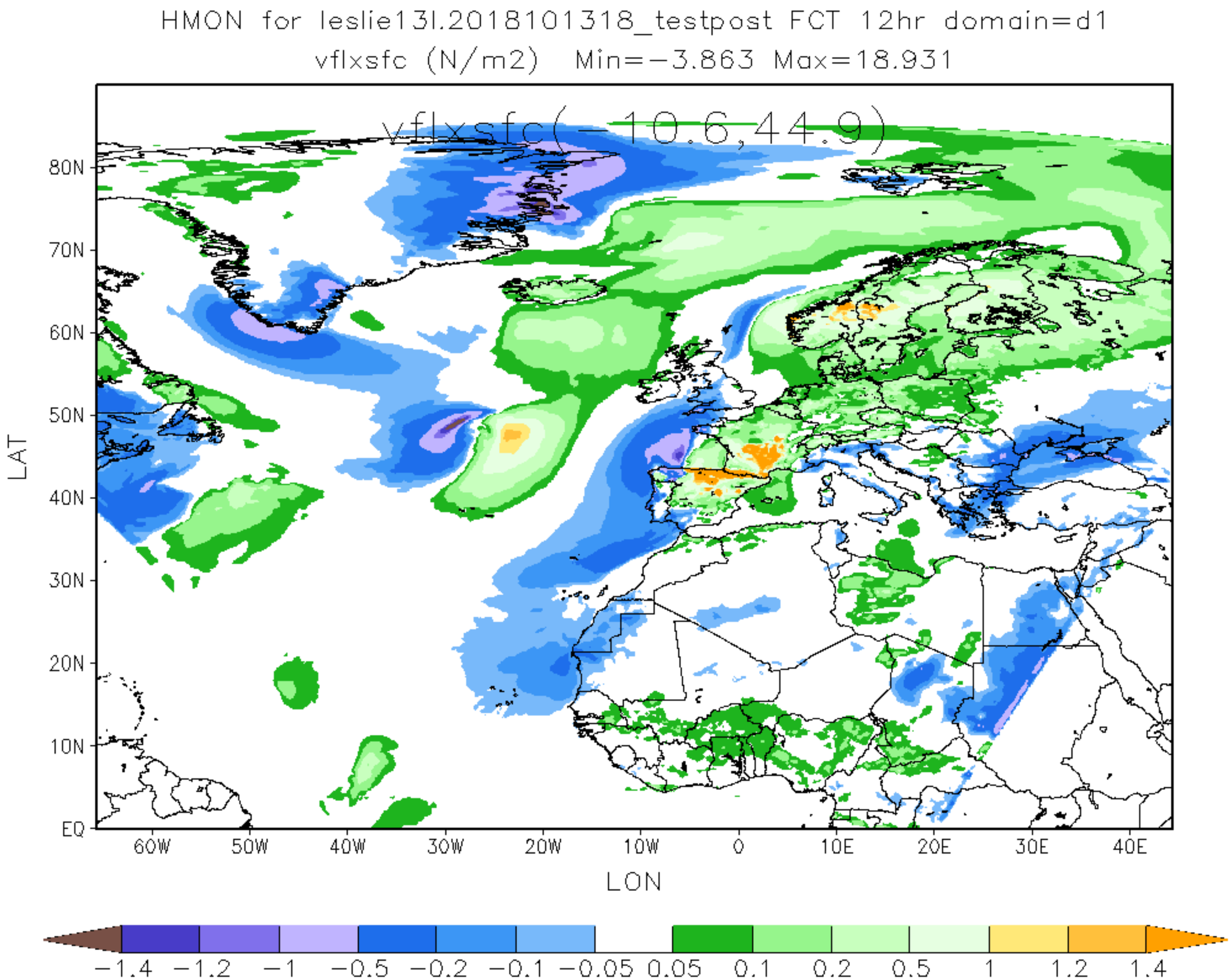
HMON for leslie13l.2018101318_testpost FCT 12hr domain=d1
vflxsfc (N/m2) Min=−3.863 Max=18.931
vflxsfc(−10.6,44.9)
80N
70N
60N
50N
40N
30N
20N
10N
EQ
LAT
60W
50W
40W
30W
20W
10W
0
10E
20E
30E
40E
LON
−1.4
−1.2
−1
−0.5
−0.2
−0.1
−0.05
0.05
0.1
0.2
0.5
1
1.2
1.4

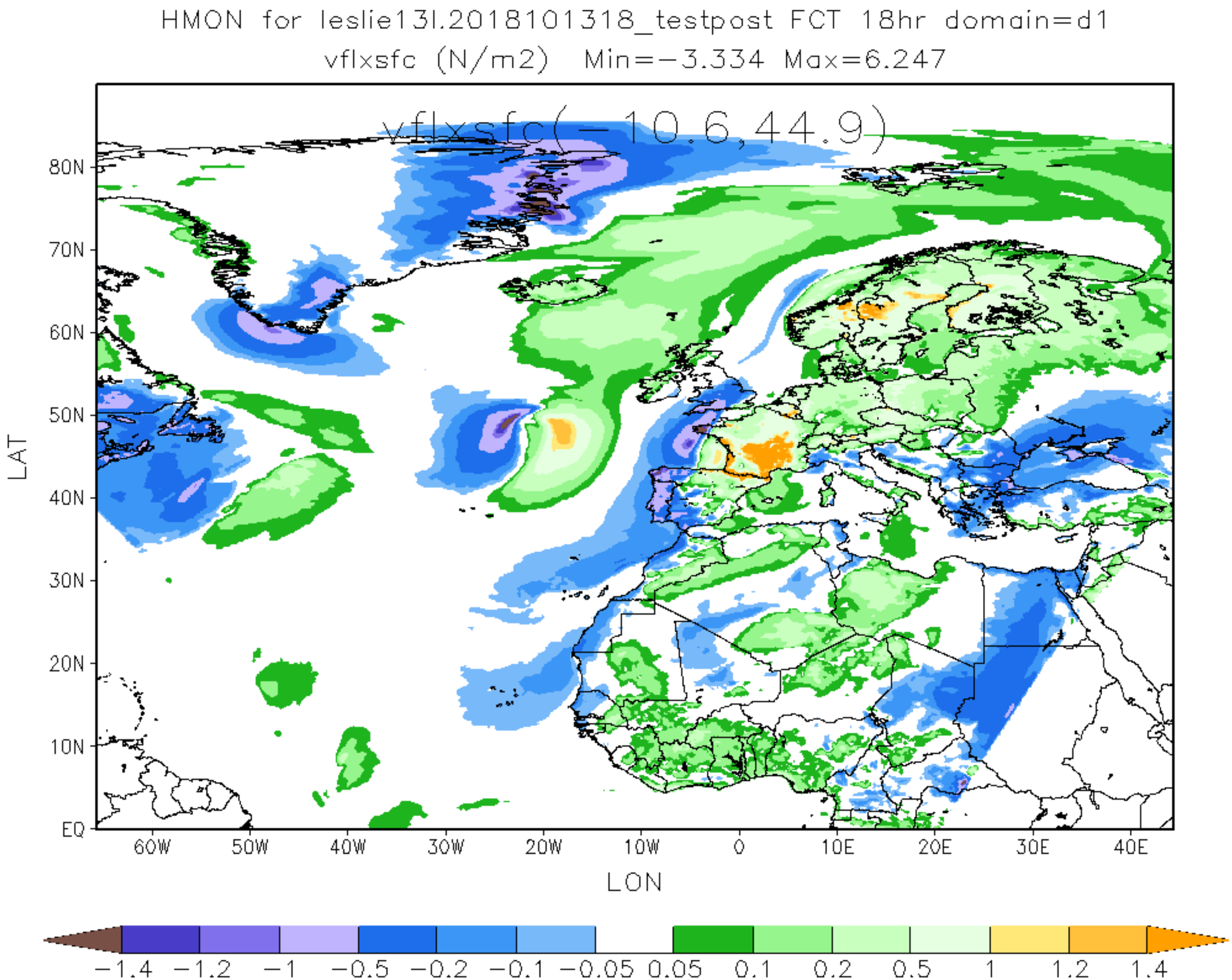
HMON for leslie13l.2018101318_testpost FCT 18hr domain=d1
vflxsfc (N/m2) Min=-3.334 Max=6.247
vflxsfc(-10.6,44.9)
80N
70N
60N
50N
40N
30N
20N
10N
EQ
LAT
60W
50W
40W
30W
20W
10W
0
10E
20E
30E
40E
LON
-1.4
-1.2
-1
-0.5
-0.2
-0.1
-0.05
0.05
0.1
0.2
0.5
1
1.2
1.4

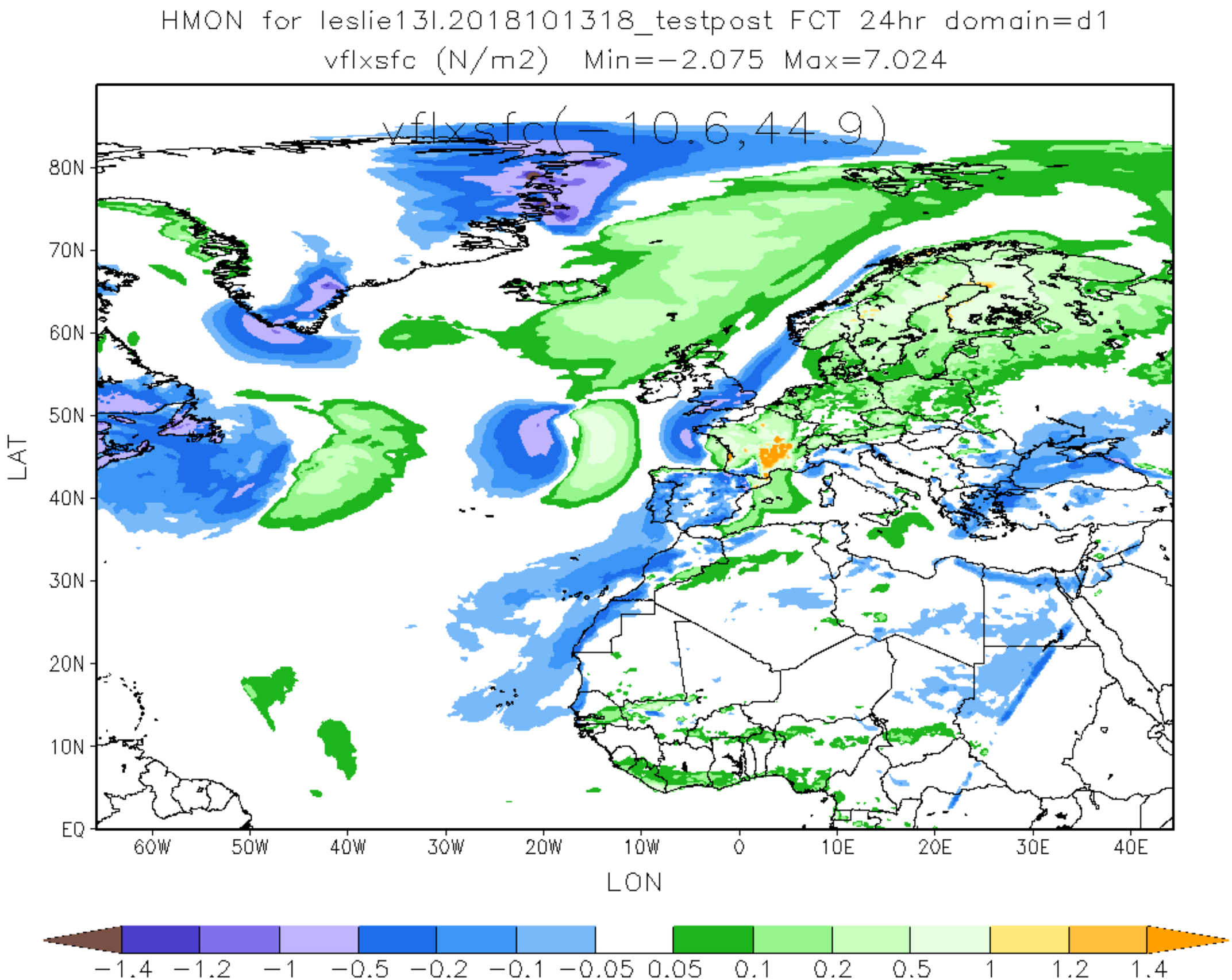
HMON for leslie13l.2018101318_testpost FCT 24hr domain=d1
vflxsfc (N/m2) Min=−2.075 Max=7.024
vflxsfc(−10.6,44.9)
80N
70N
60N
50N
40N
30N
20N
10N
EQ
LAT
60W
50W
40W
30W
20W
10W
0
10E
20E
30E
40E
LON
−1.4
−1.2
−1
−0.5
−0.2
−0.1
−0.05
0.05
0.1
0.2
0.5
1
1.2
1.4

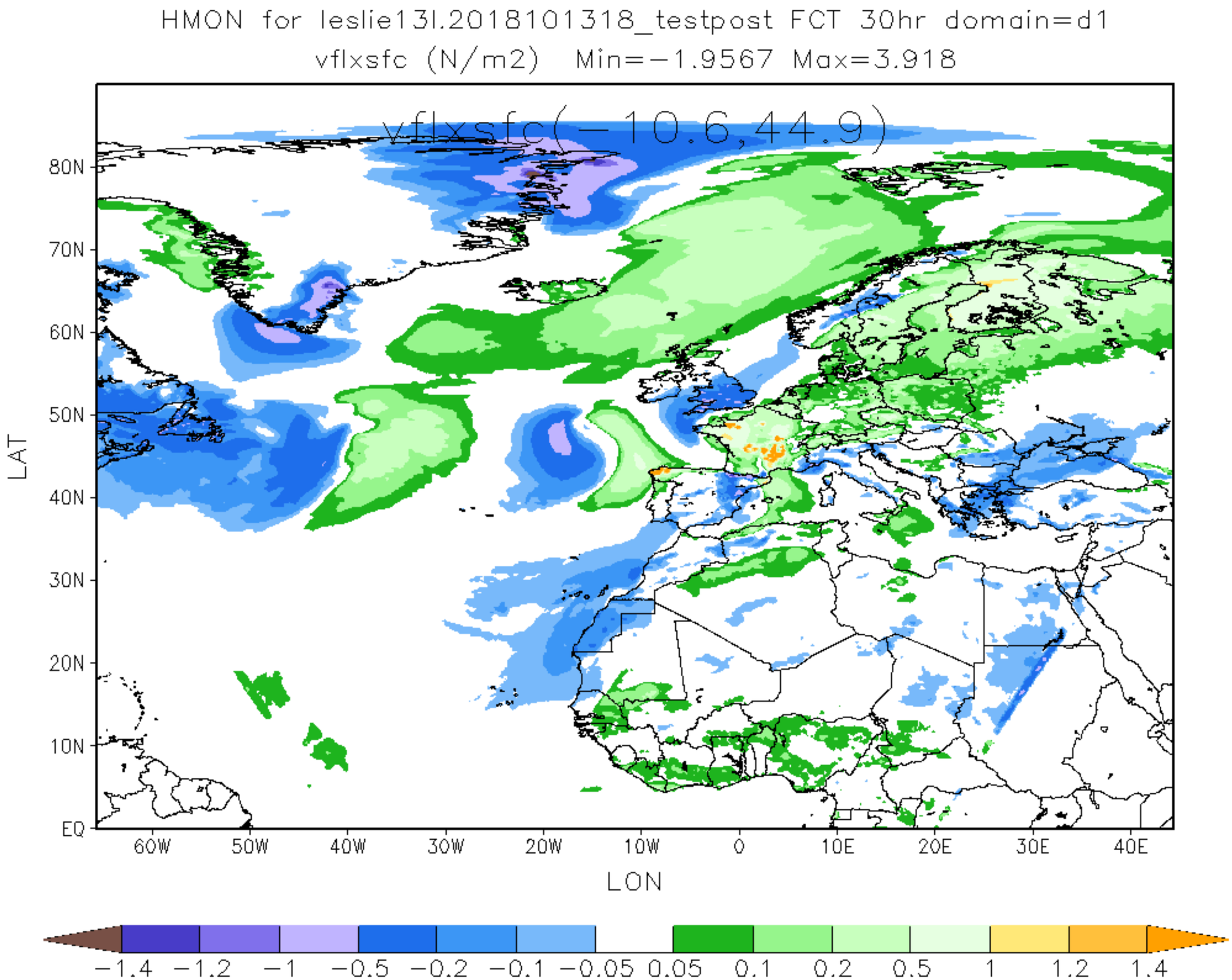
HMON for leslie13l.2018101318_testpost FCT 30hr domain=d1
vflxsfc (N/m2) Min=-1.9567 Max=3.918
vflxsfc(-10.6,44.9)
80N
70N
60N
50N
40N
30N
20N
10N
EQ
LAT
60W
50W
40W
30W
20W
10W
0
10E
20E
30E
40E
LON
-1.4
-1.2
-1
-0.5
-0.2
-0.1
-0.05
0.05
0.1
0.2
0.5
1
1.2
1.4

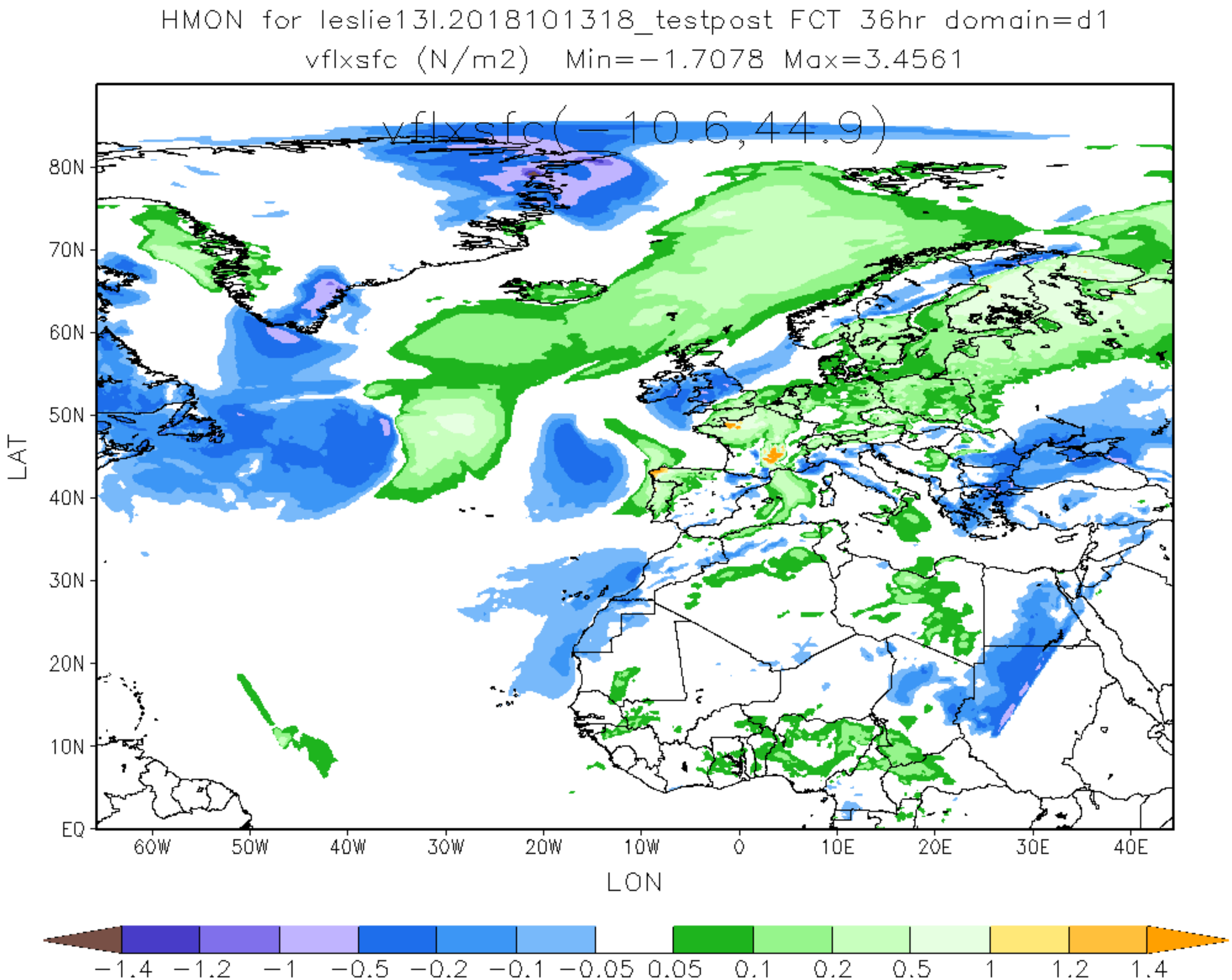
HMON for leslie13l.2018101318_testpost FCT 36hr domain=d1
vflxsfc (N/m2) Min=-1.7078 Max=3.4561
vflxsfc(-10.6,44.9)
80N
70N
60N
50N
40N
30N
20N
10N
EQ
LAT
60W
50W
40W
30W
20W
10W
0
10E
20E
30E
40E
LON
-1.4
-1.2
-1
-0.5
-0.2
-0.1
-0.05
0.05
0.1
0.2
0.5
1
1.2
1.4

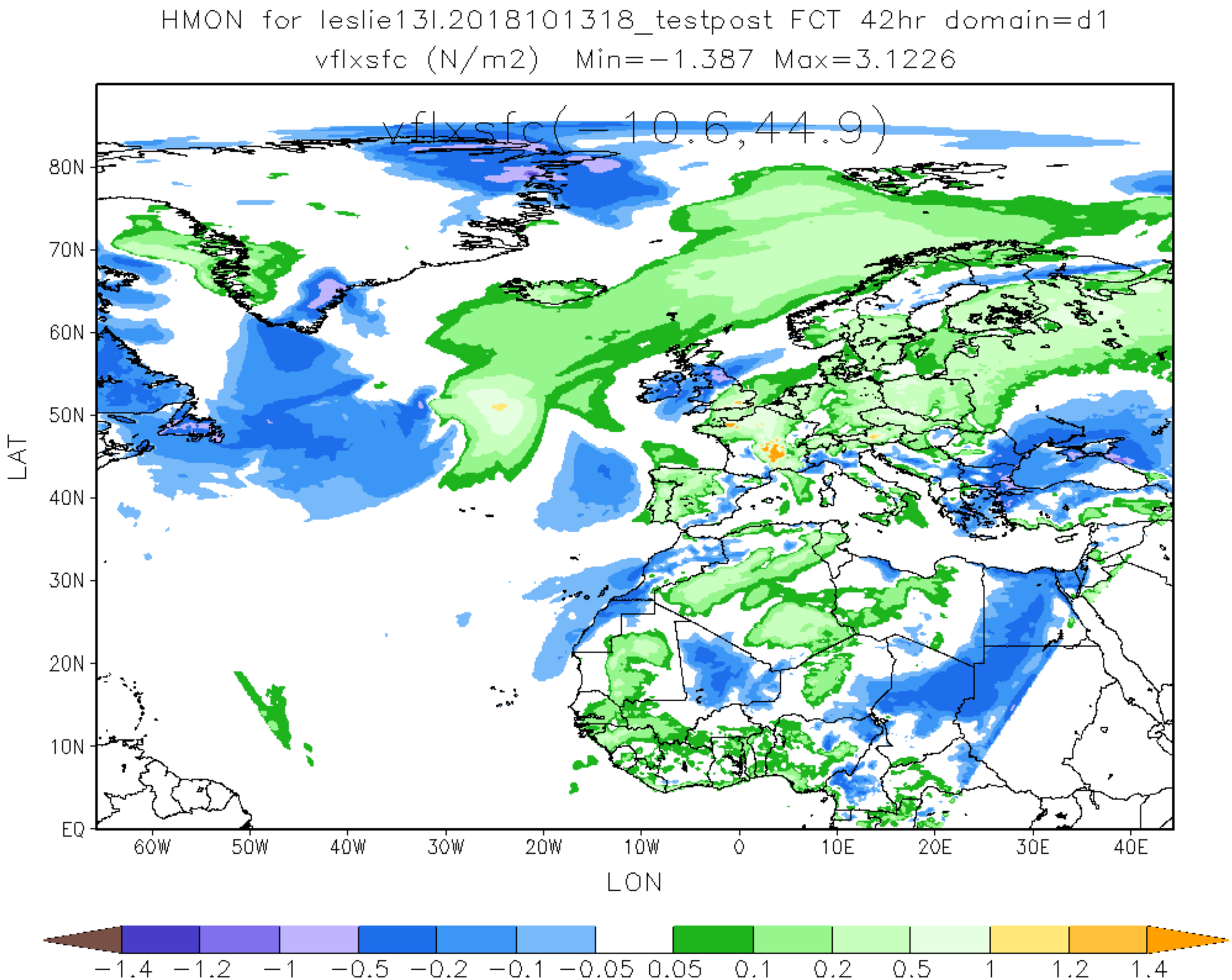
HMON for leslie13l.2018101318_testpost FCT 42hr domain=d1
vflxsfc (N/m2) Min=-1.387 Max=3.1226
vflxsfc(-10.6,44.9)
80N
70N
60N
50N
40N
30N
20N
10N
EQ
LAT
60W
50W
40W
30W
20W
10W
0
10E
20E
30E
40E
LON
-1.4
-1.2
-1
-0.5
-0.2
-0.1
-0.05
0.05
0.1
0.2
0.5
1
1.2
1.4

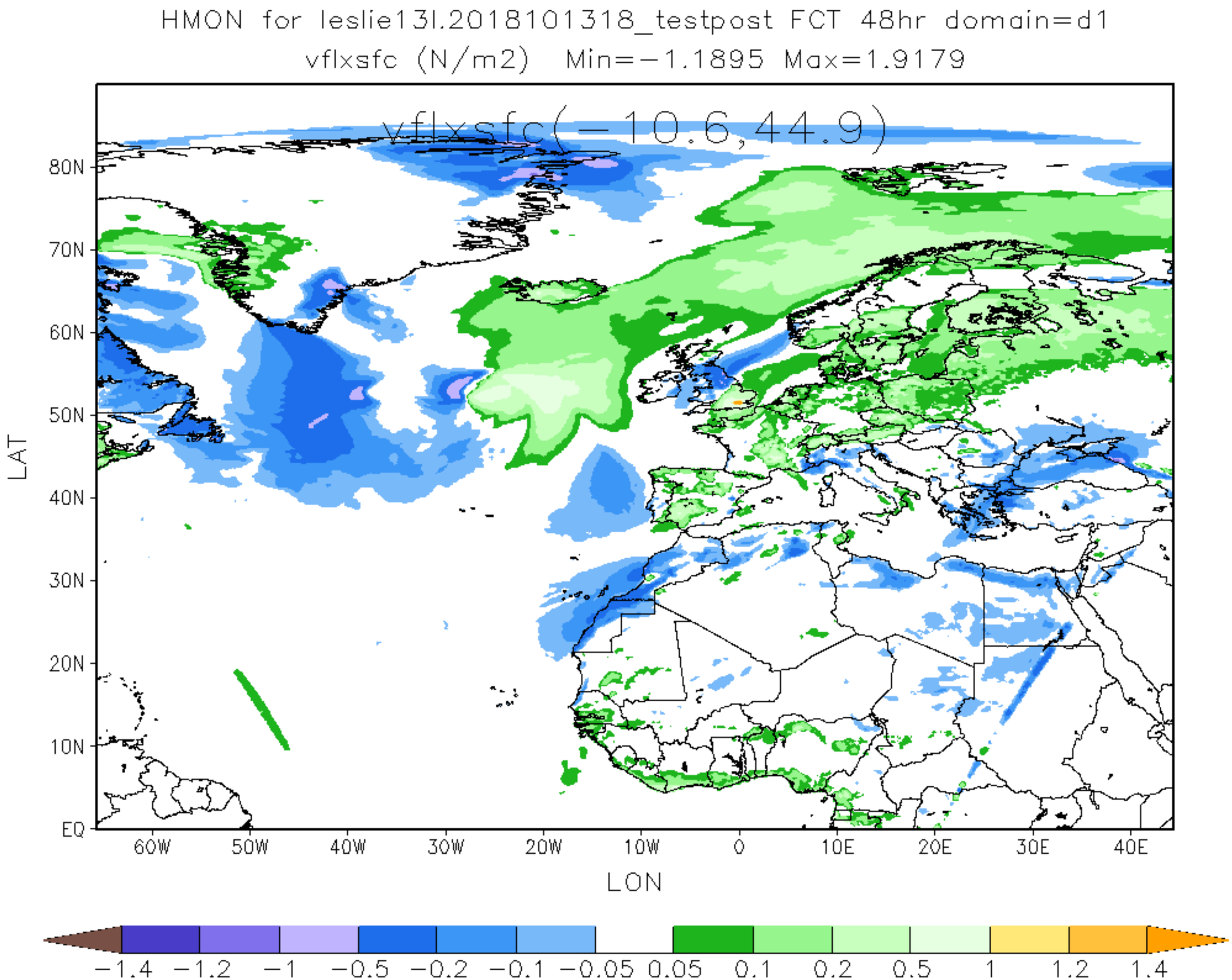
HMON for leslie13l.2018101318_testpost FCT 48hr domain=d1
vflxsfc (N/m2) Min=-1.1895 Max=1.9179
vflxsfc(-10.6,44.9)
80N
70N
60N
50N
40N
30N
20N
10N
EQ
LAT
60W
50W
40W
30W
20W
10W
0
10E
20E
30E
40E
LON
-1.4
-1.2
-1
-0.5
-0.2
-0.1
-0.05
0.05
0.1
0.2
0.5
1
1.2
1.4

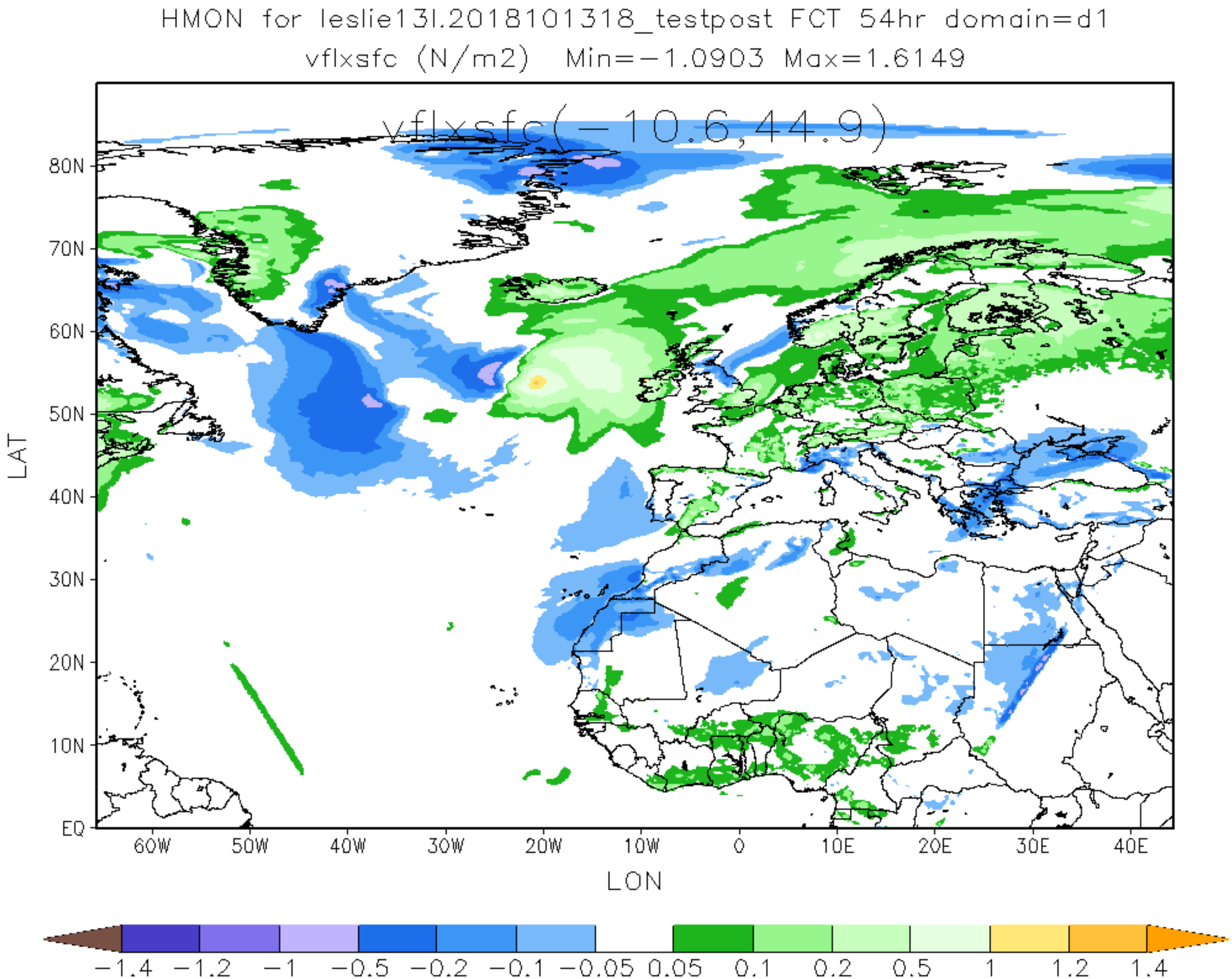
HMON for leslie13l.2018101318_testpost FCT 54hr domain=d1
vflxsfc (N/m2) Min=-1.0903 Max=1.6149
vflxsfc(-10.6,44.9)
80N
70N
60N
50N
40N
30N
20N
10N
EQ
LAT
60W
50W
40W
30W
20W
10W
0
10E
20E
30E
40E
LON
-1.4
-1.2
-1
-0.5
-0.2
-0.1
-0.05
0.05
0.1
0.2
0.5
1
1.2
1.4

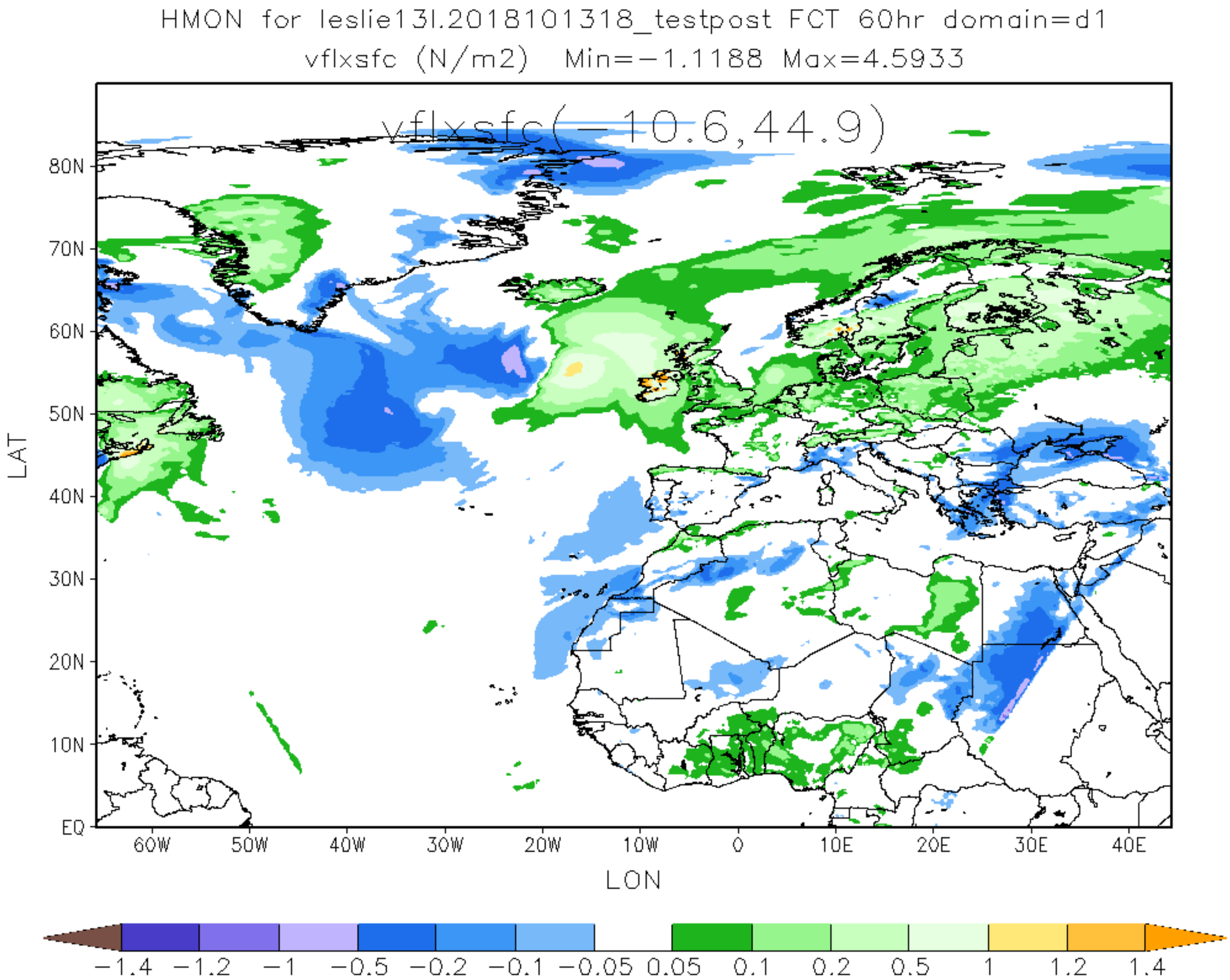
HMON for leslie13l.2018101318_testpost FCT 60hr domain=d1
vflxsfc (N/m2) Min=-1.1188 Max=4.5933
vflxsfc(-10.6,44.9)
80N
70N
60N
50N
40N
30N
20N
10N
EQ
LAT
60W
50W
40W
30W
20W
10W
0
10E
20E
30E
40E
LON
-1.4
-1.2
-1
-0.5
-0.2
-0.1
-0.05
0.05
0.1
0.2
0.5
1
1.2
1.4

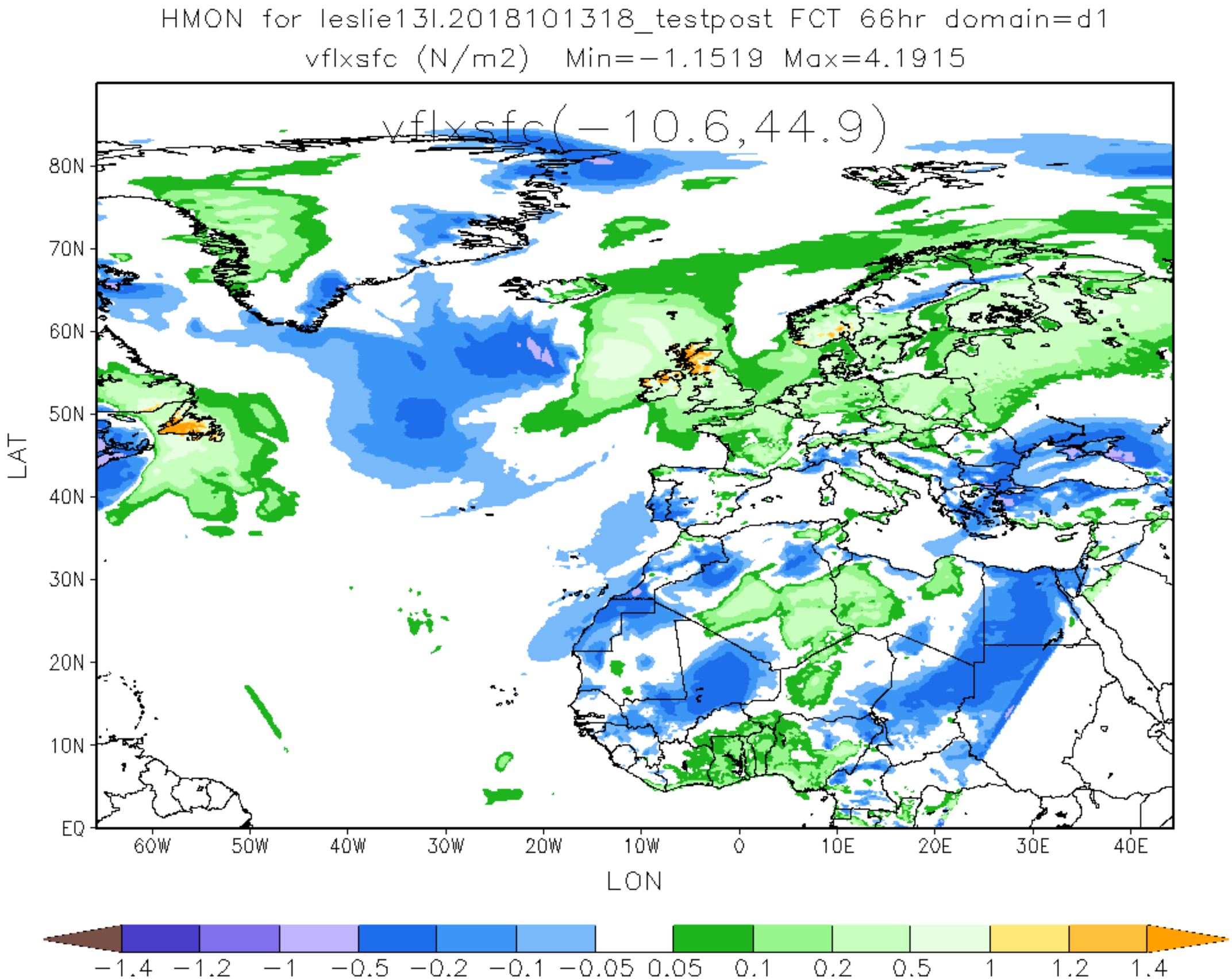
HMON for leslie13l.2018101318_testpost FCT 66hr domain=d1
vflxsfc (N/m2) Min=-1.1519 Max=4.1915
vflxsfc(-10.6,44.9)
80N
70N
60N
50N
40N
30N
20N
10N
EQ
LAT
60W
50W
40W
30W
20W
10W
0
10E
20E
30E
40E
LON
-1.4
-1.2
-1
-0.5
-0.2
-0.1
-0.05
0.05
0.1
0.2
0.5
1
1.2
1.4

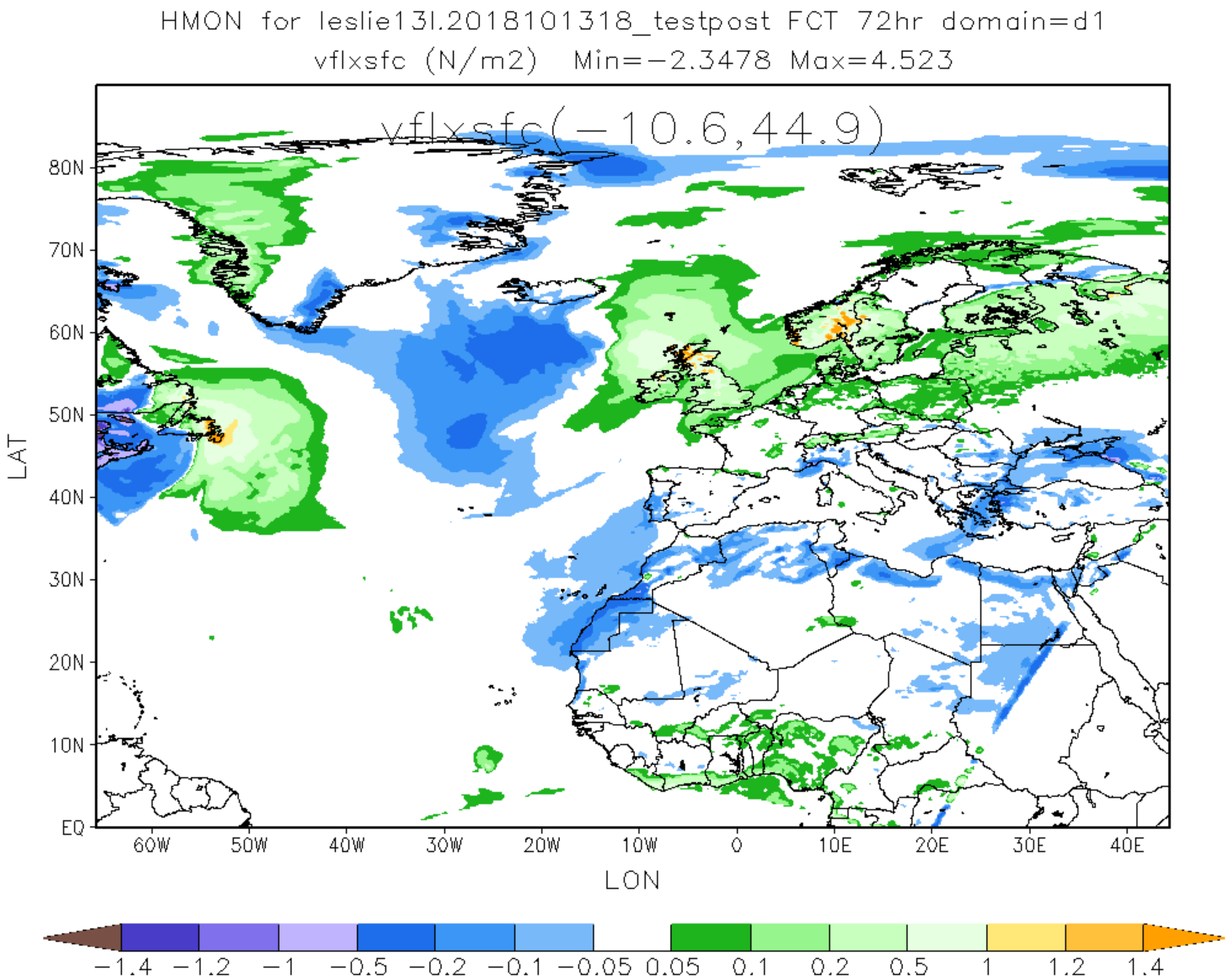
HMON for leslie13l.2018101318_testpost FCT 72hr domain=d1
vflxsfc (N/m2) Min=−2.3478 Max=4.523
vflxsfc(−10.6,44.9)
80N
70N
60N
50N
40N
30N
20N
10N
EQ
LAT
60W
50W
40W
30W
20W
10W
0
10E
20E
30E
40E
LON
−1.4
−1.2
−1
−0.5
−0.2
−0.1
−0.05
0.05
0.1
0.2
0.5
1
1.2
1.4

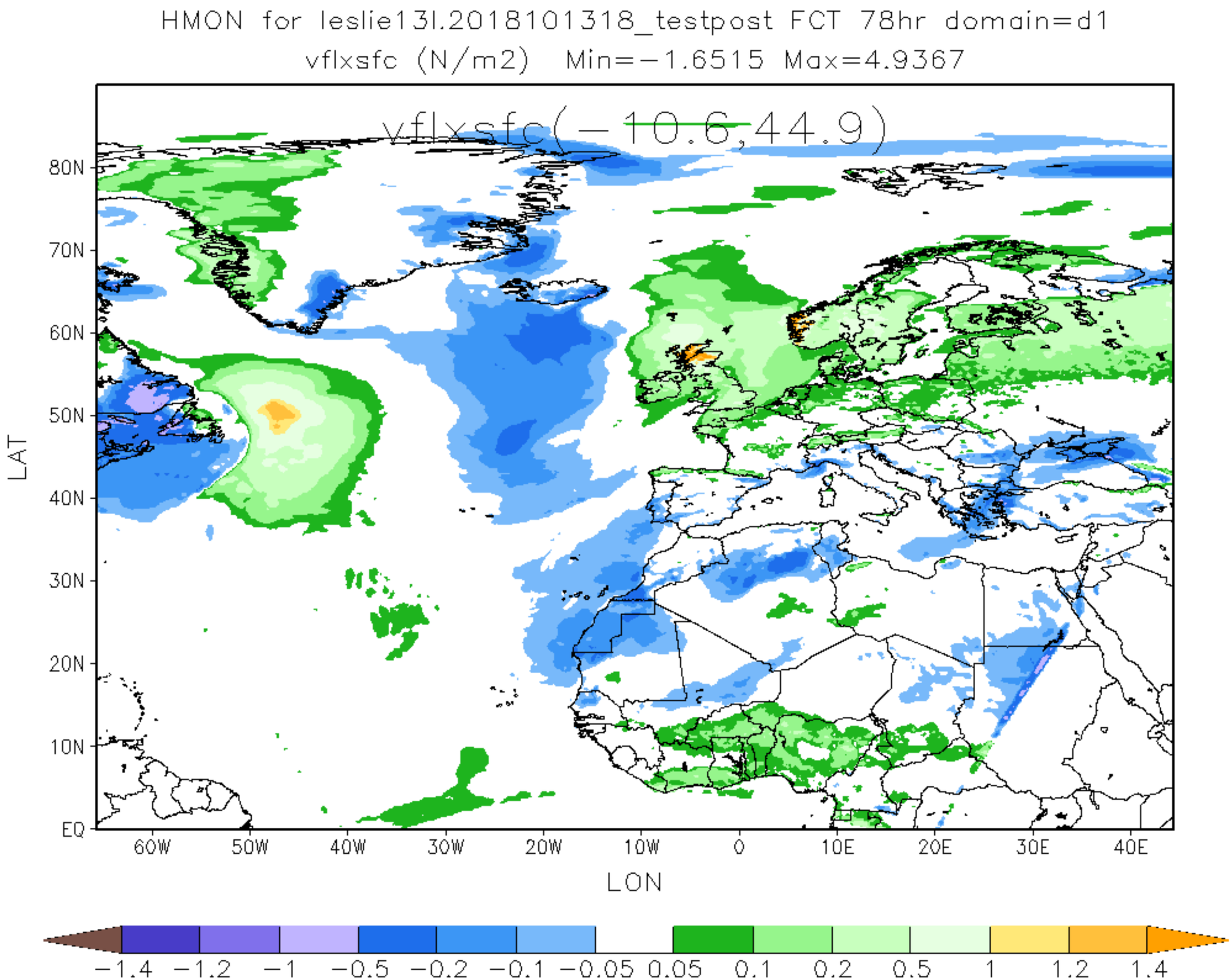
HMON for leslie13l.2018101318_testpost FCT 78hr domain=d1
vflxsfc (N/m2) Min=-1.6515 Max=4.9367
vflxsfc(-10.6,44.9)
80N
70N
60N
50N
40N
30N
20N
10N
EQ
LAT
60W
50W
40W
30W
20W
10W
0
10E
20E
30E
40E
LON
-1.4
-1.2
-1
-0.5
-0.2
-0.1
-0.05
0.05
0.1
0.2
0.5
1
1.2
1.4

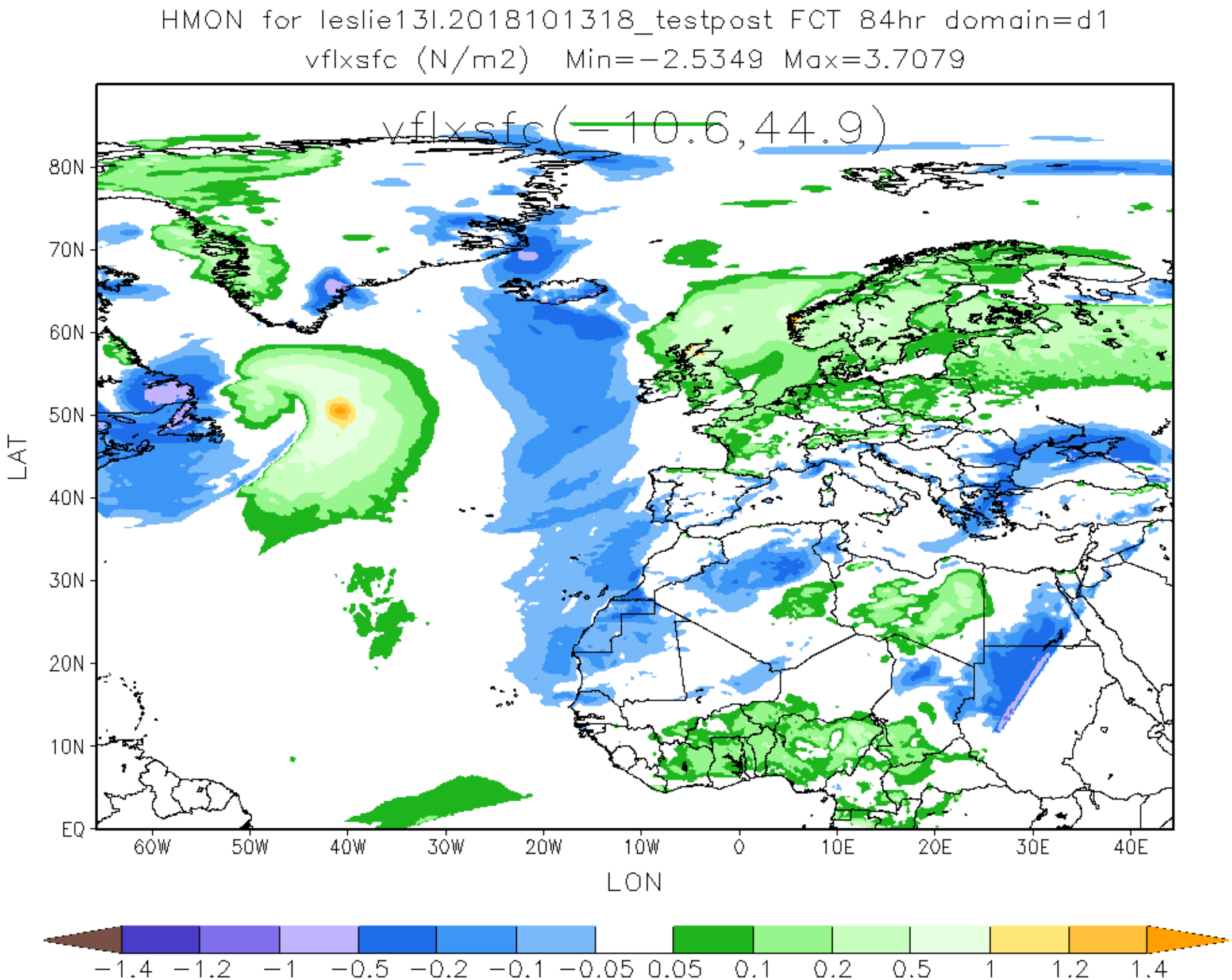
HMON for leslie13l.2018101318_testpost FCT 84hr domain=d1
vflxsfc (N/m2) Min=-2.5349 Max=3.7079
vflxsfc(-10.6,44.9)
80N
70N
60N
50N
40N
30N
20N
10N
EQ
LAT
60W
50W
40W
30W
20W
10W
0
10E
20E
30E
40E
LON
-1.4
-1.2
-1
-0.5
-0.2
-0.1
-0.05
0.05
0.1
0.2
0.5
1
1.2
1.4

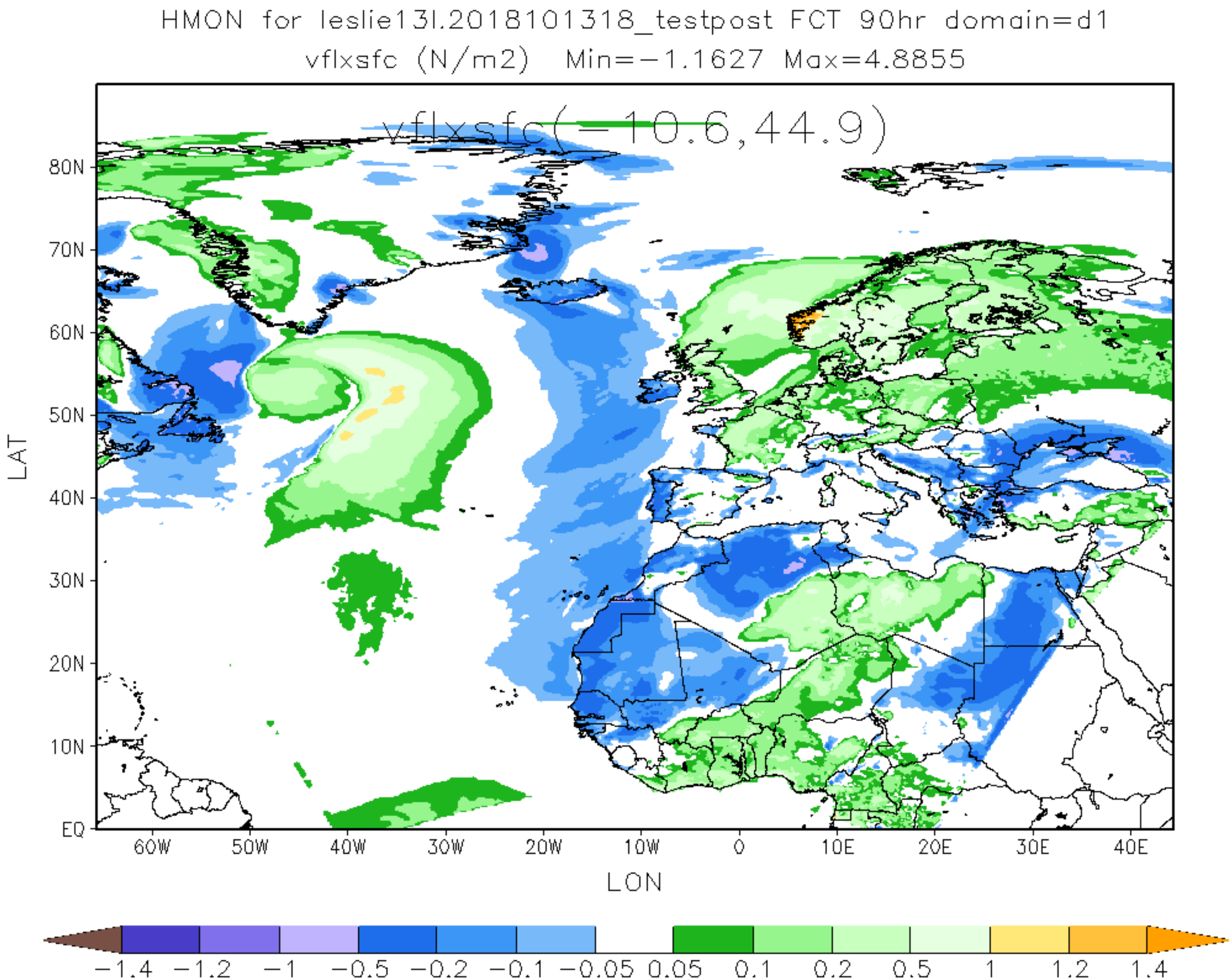
HMON for leslie13l.2018101318_testpost FCT 90hr domain=d1
vflxsfc (N/m2) Min=-1.1627 Max=4.8855
vflxsfc(-10.6,44.9)
80N
70N
60N
50N
40N
30N
20N
10N
EQ
LAT
60W
50W
40W
30W
20W
10W
0
10E
20E
30E
40E
LON
-1.4
-1.2
-1
-0.5
-0.2
-0.1
-0.05
0.05
0.1
0.2
0.5
1
1.2
1.4

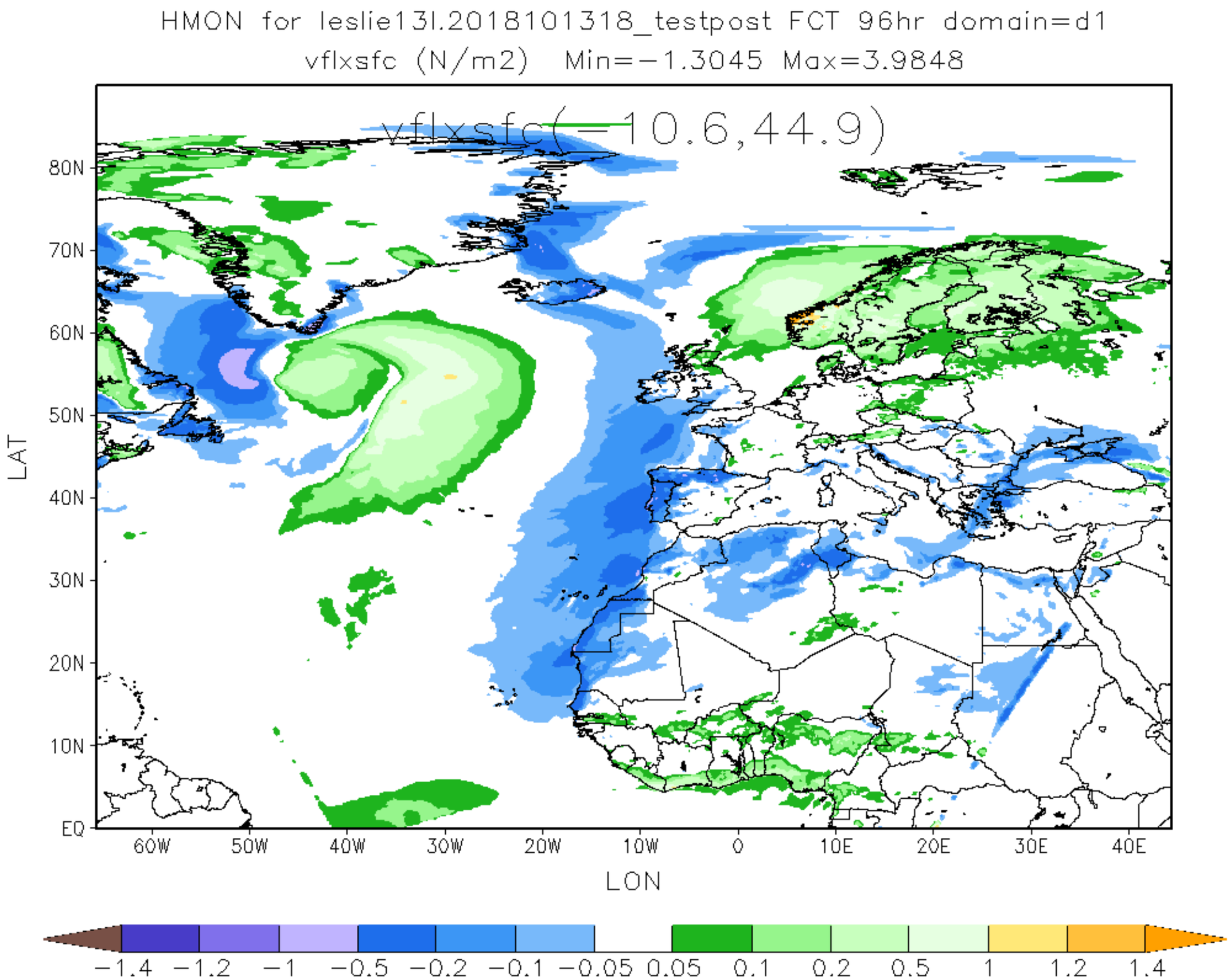
HMON for leslie13l.2018101318_testpost FCT 96hr domain=d1
vflxsfc (N/m2) Min=-1.3045 Max=3.9848
vflxsfc(-10.6,44.9)
80N
70N
60N
50N
40N
30N
20N
10N
EQ
LAT
60W
50W
40W
30W
20W
10W
0
10E
20E
30E
40E
LON
-1.4
-1.2
-1
-0.5
-0.2
-0.1
-0.05
0.05
0.1
0.2
0.5
1
1.2
1.4

HMON for leslie13l.2018101318_testpost FCT 102hr domain=d1
vflxsfc (N/m2) Min=−2.168 Max=5.785

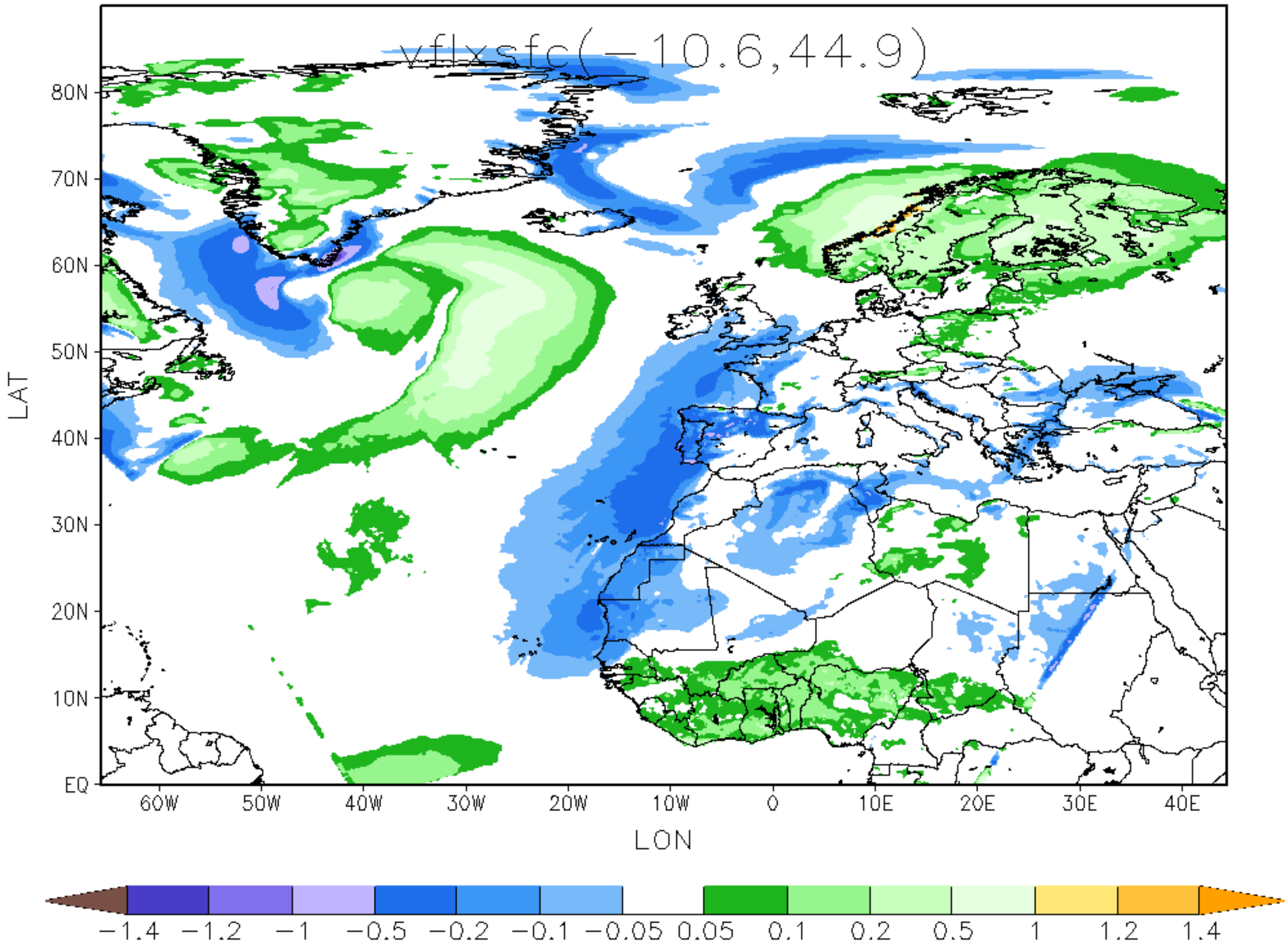

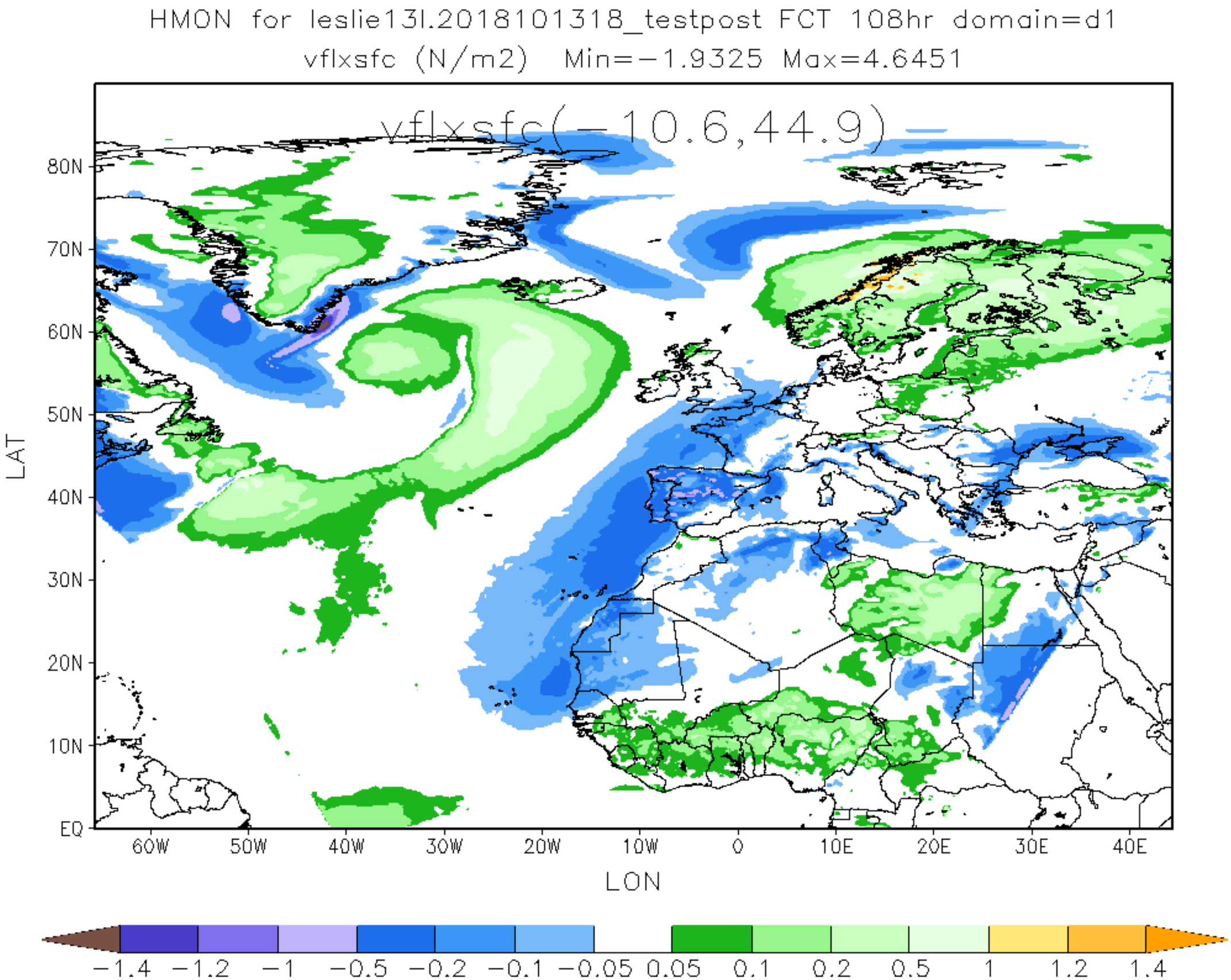
HMON for leslie13l.2018101318_testpost FCT 108hr domain=d1
vflxsfc (N/m2) Min=-1.9325 Max=4.6451
vflxsfc(-10.6,44.9)
80N
70N
60N
50N
40N
30N
20N
10N
EQ
LAT
60W
50W
40W
30W
20W
10W
0
10E
20E
30E
40E
LON
-1.4
-1.2
-1
-0.5
-0.2
-0.1
-0.05
0.05
0.1
0.2
0.5
1
1.2
1.4

HMON for leslie13l.2018101318_testpost FCT 114hr domain=d1
vflxsfc (N/m2) Min=−2.0278 Max=4.3606

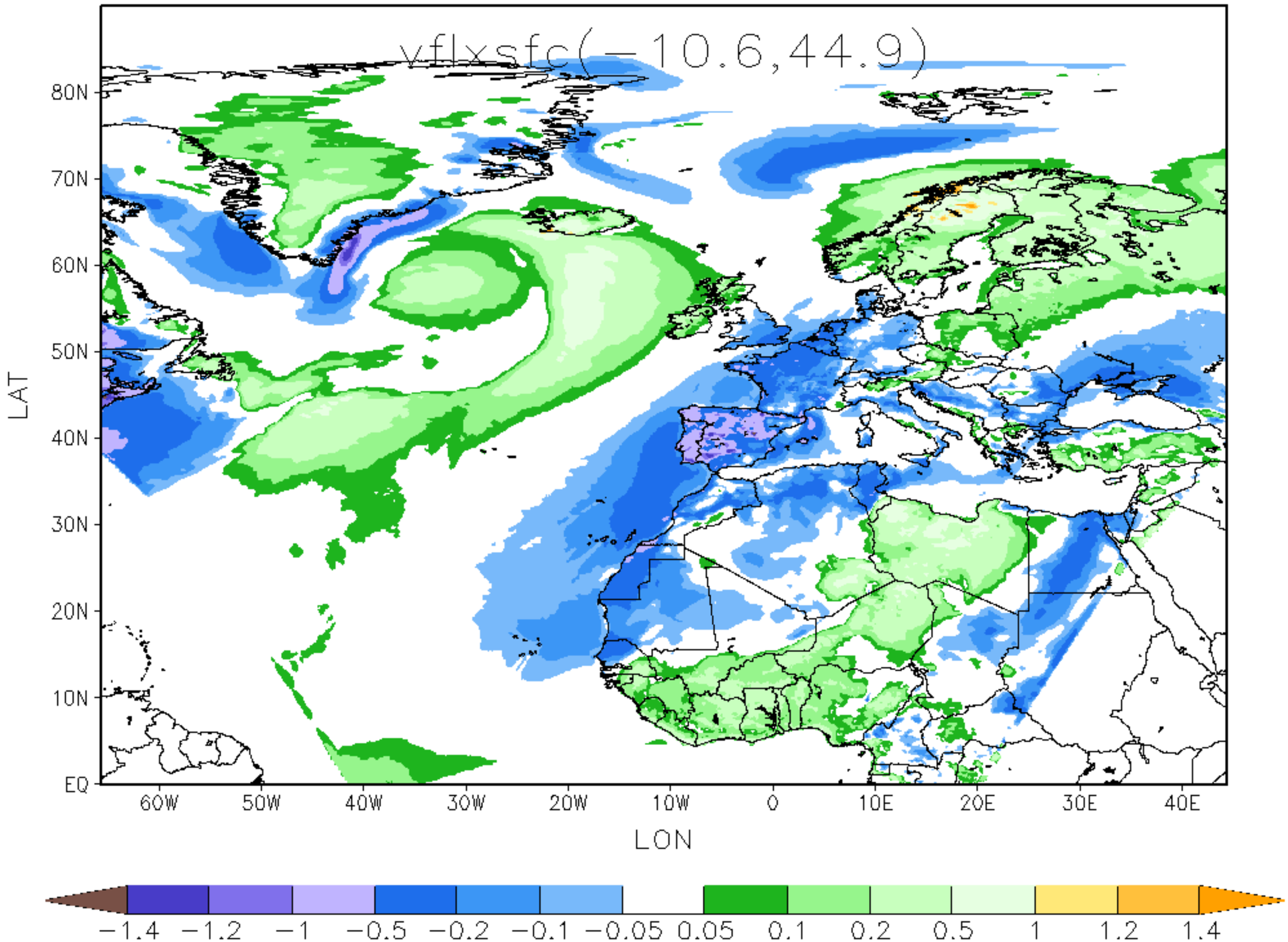

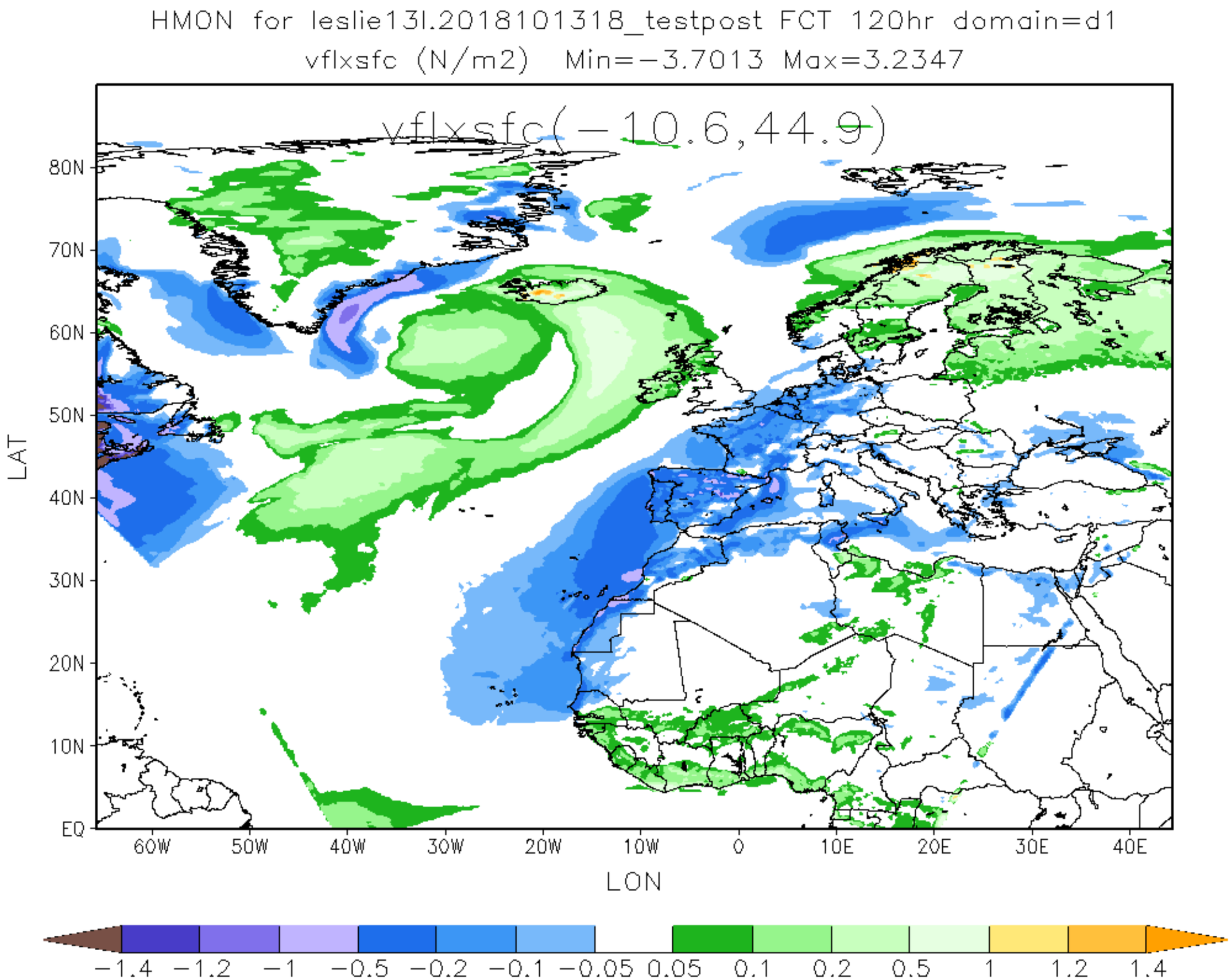
HMON for leslie13l.2018101318_testpost FCT 120hr domain=d1
vflxsfc (N/m2) Min=-3.7013 Max=3.2347
vflxsfc(-10.6,44.9)
80N
70N
60N
50N
40N
30N
20N
10N
EQ
LAT
60W
50W
40W
30W
20W
10W
0
10E
20E
30E
40E
LON
-1.4
-1.2
-1
-0.5
-0.2
-0.1
-0.05
0.05
0.1
0.2
0.5
1
1.2
1.4

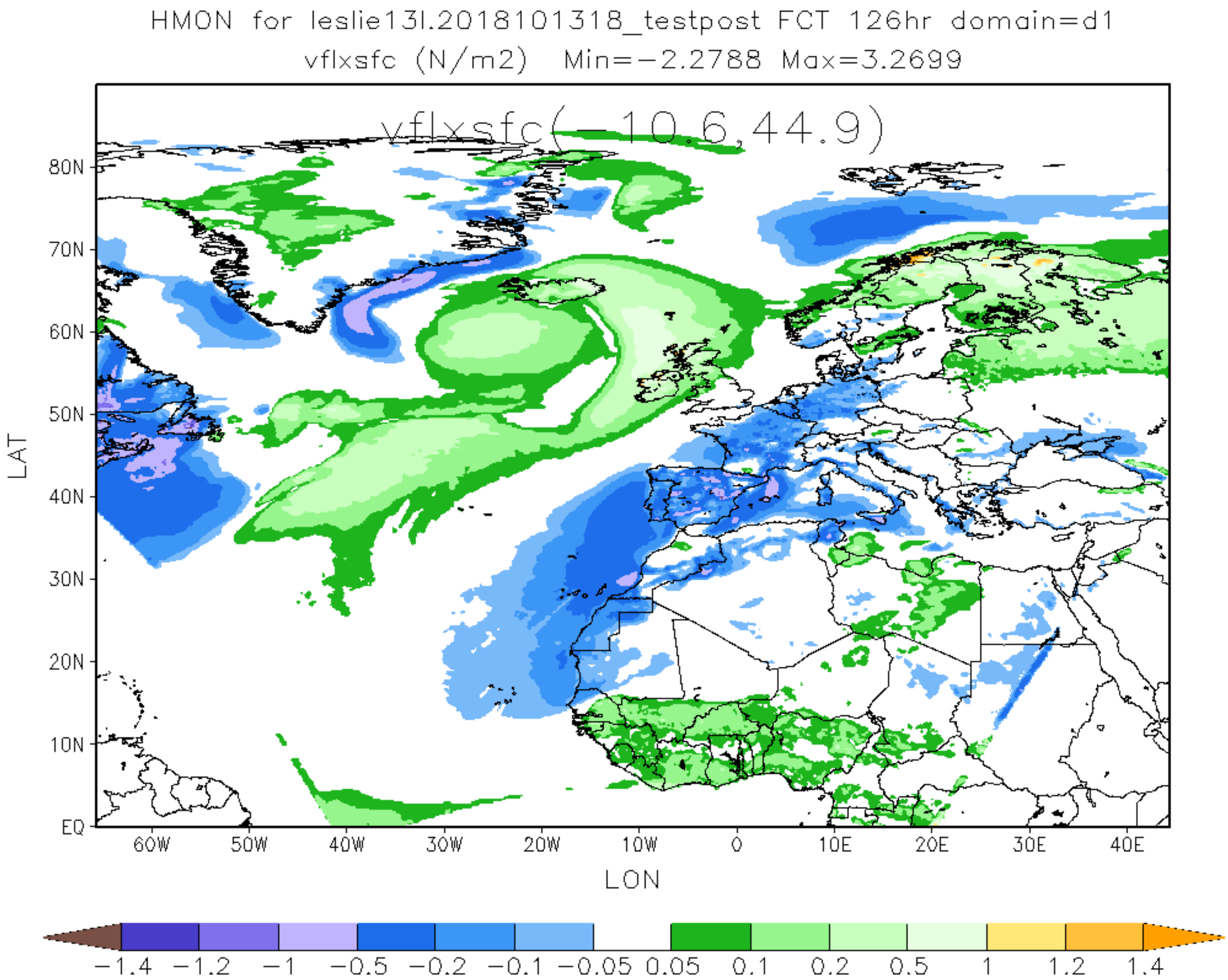
HMON for leslie13l.2018101318_testpost FCT 126hr domain=d1
vflxsfc (N/m2) Min=-2.2788 Max=3.2699
vflxsfc(-10.6,44.9)
80N
70N
60N
50N
40N
30N
20N
10N
EQ
LAT
60W
50W
40W
30W
20W
10W
0
10E
20E
30E
40E
LON
-1.4
-1.2
-1
-0.5
-0.2
-0.1
-0.05
0.05
0.1
0.2
0.5
1
1.2
1.4