# tmean_cyl_agrad

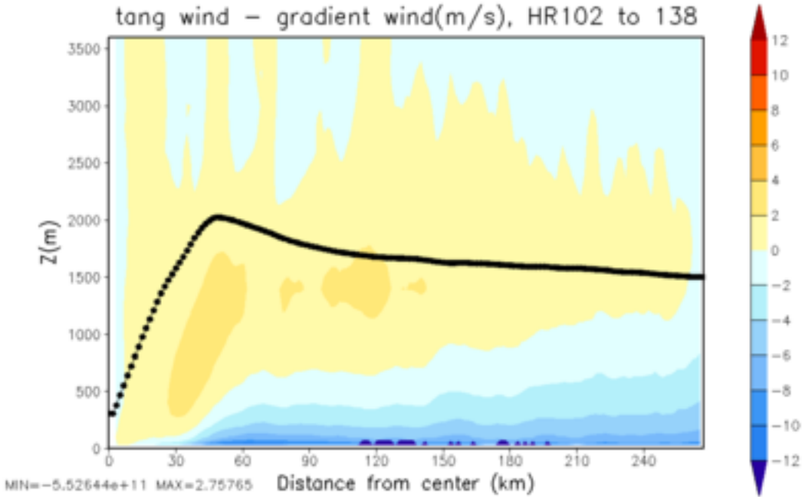


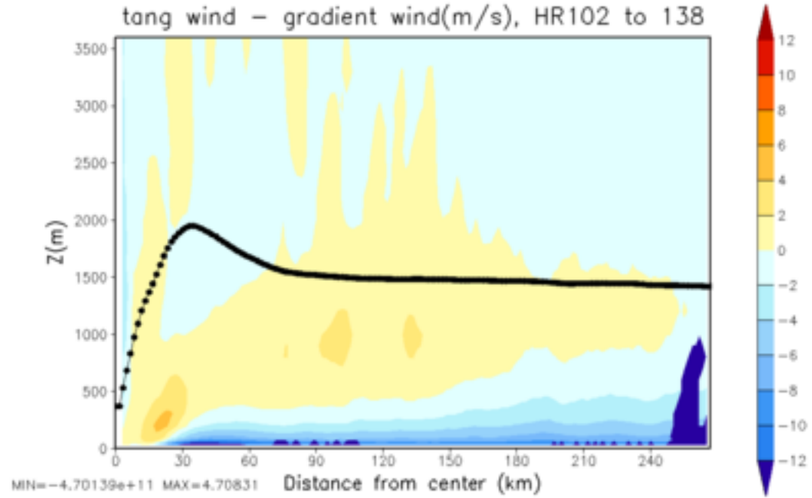


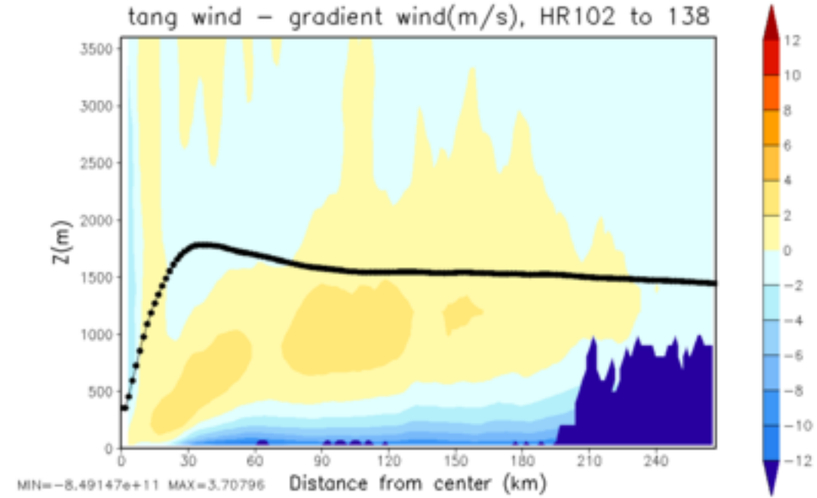

# tmean cyl cw

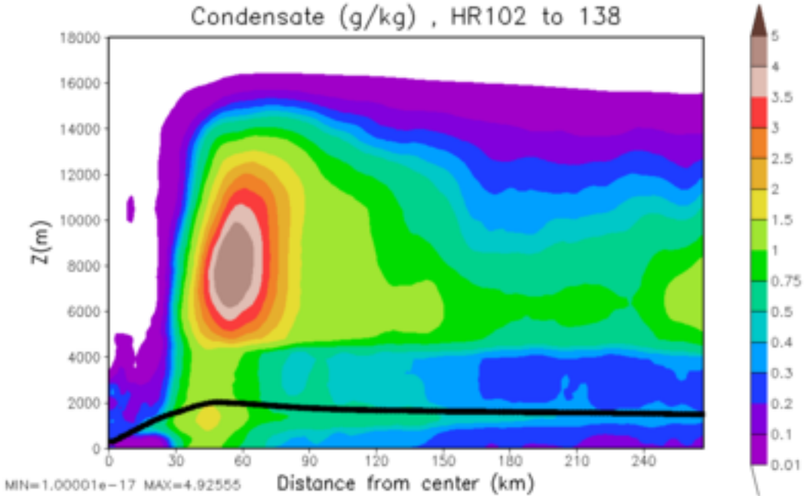
Condensate (g/kg) , HR102 to 138
Z(m)
Distance from center (km)
MIN=1.00001e-17 MAX=4.92555

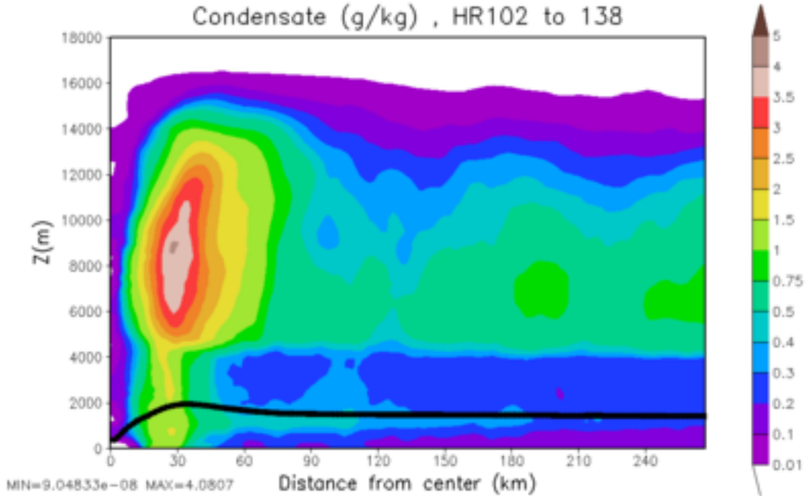
Condensate (g/kg) , HR102 to 138
Z(m)
Distance from center (km)
MIN=9.04833e-08 MAX=4.0807

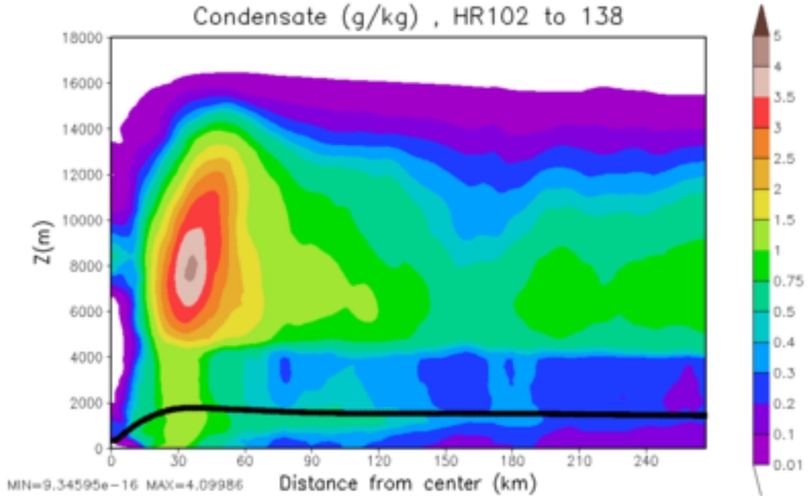
Condensate (g/kg) , HR102 to 138
Z(m)
Distance from center (km)
MIN=9.34595e-16 MAX=4.09986

# tmean cyl kh

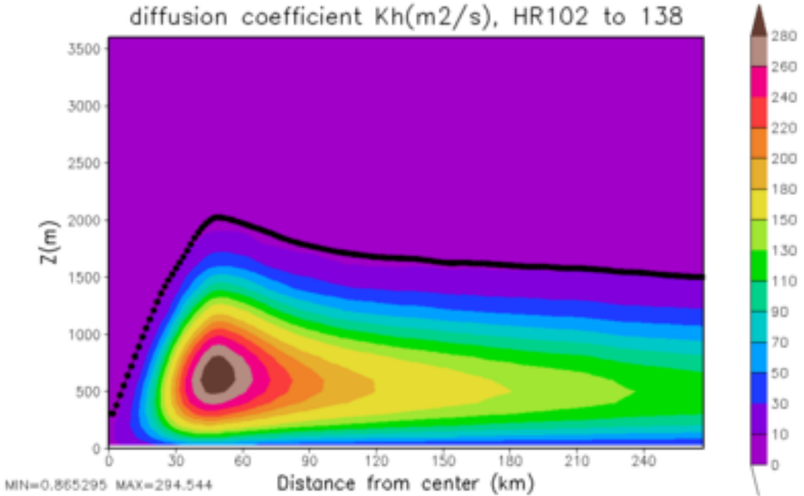
diffusion coefficient Kh(m2/s), HR102 to 138
Z(m)
Distance from center (km)
MIN=0.865295 MAX=294.544

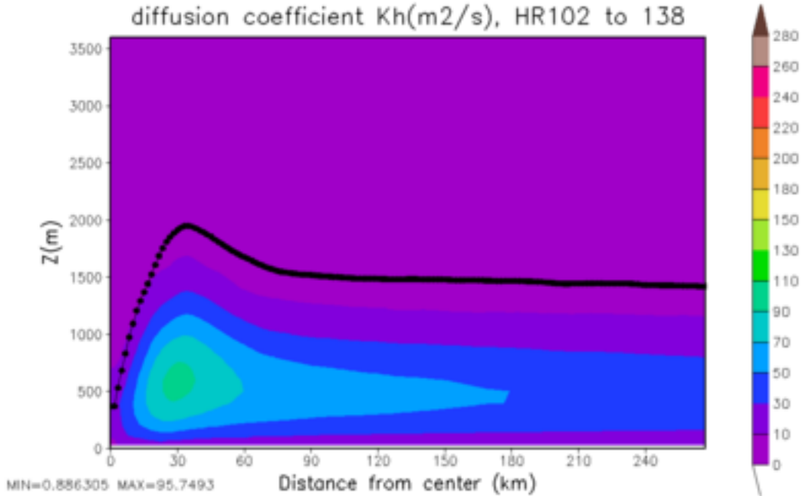
diffusion coefficient Kh(m2/s), HR102 to 138
Z(m)
Distance from center (km)
MIN=0.886305 MAX=95.7493

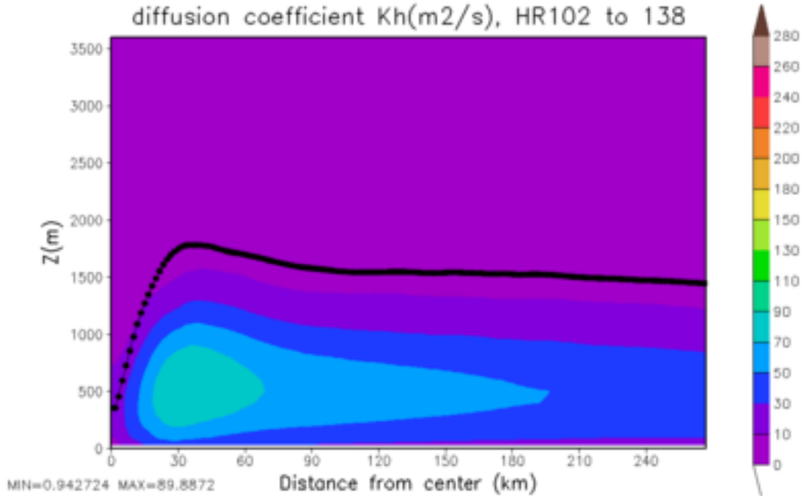
diffusion coefficient Kh(m2/s), HR102 to 138
Z(m)
Distance from center (km)
MIN=0.942724 MAX=89.8872

# tmean cyl km

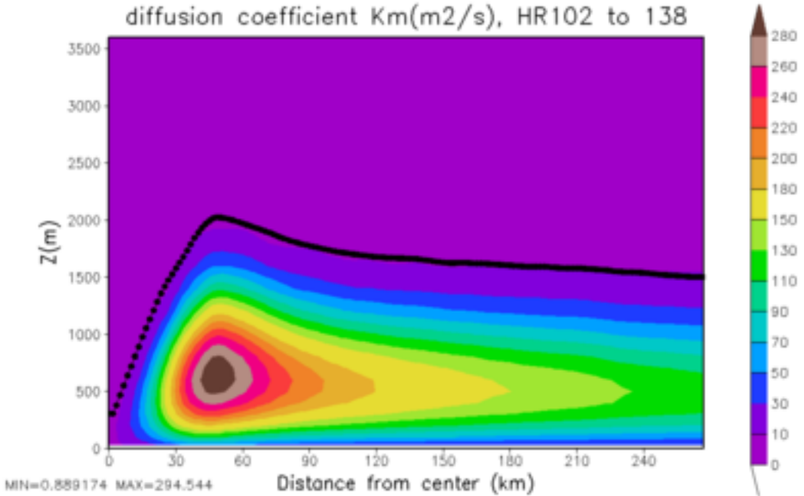
diffusion coefficient Km(m2/s), HR102 to 138
Z(m)
Distance from center (km)
MIN=0.889174 MAX=294.544

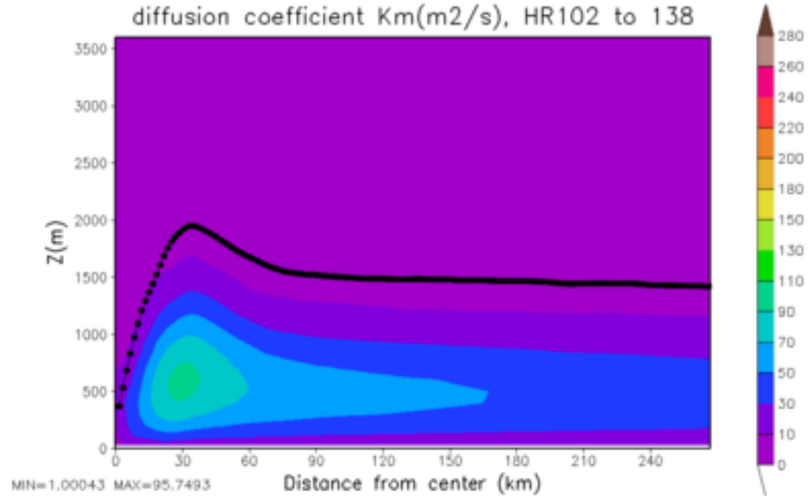
diffusion coefficient Km(m2/s), HR102 to 138
Z(m)
Distance from center (km)
MIN=1.00043 MAX=95.7493

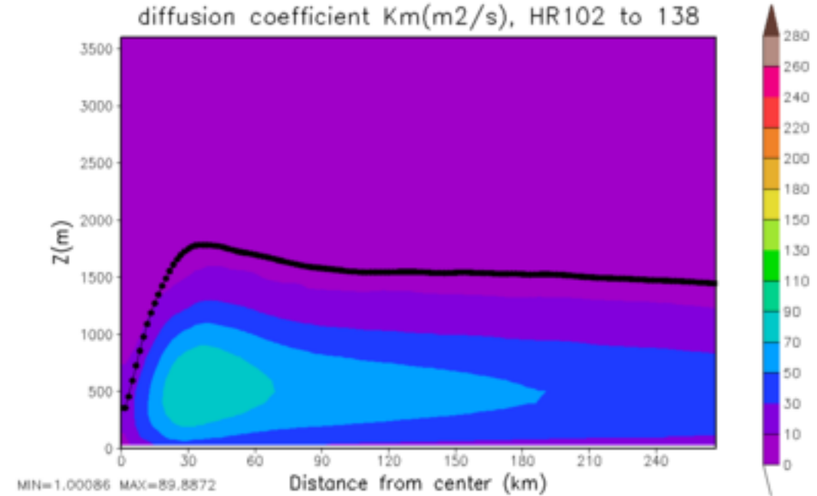
diffusion coefficient Km(m2/s), HR102 to 138
Z(m)
Distance from center (km)
MIN=1.00086 MAX=89.8872

# tmean cyl qt

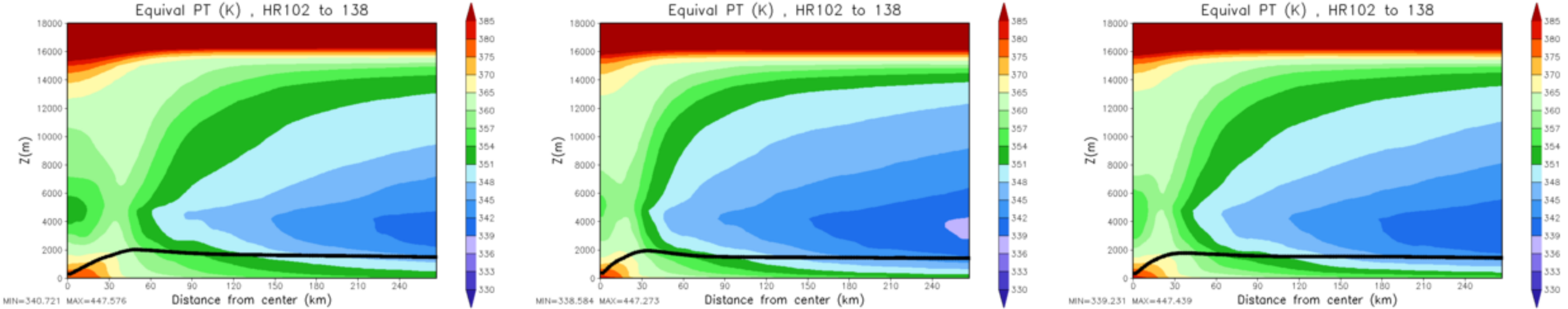
Equival PT (K) , HR102 to 138
Z(m)
Distance from center (km)
MIN=340.721 MAX=447.576
Equival PT (K) , HR102 to 138
Z(m)
Distance from center (km)
MIN=338.584 MAX=447.273
Equival PT (K) , HR102 to 138
Z(m)
Distance from center (km)
MIN=339.231 MAX=447.439

# tmean cyl u

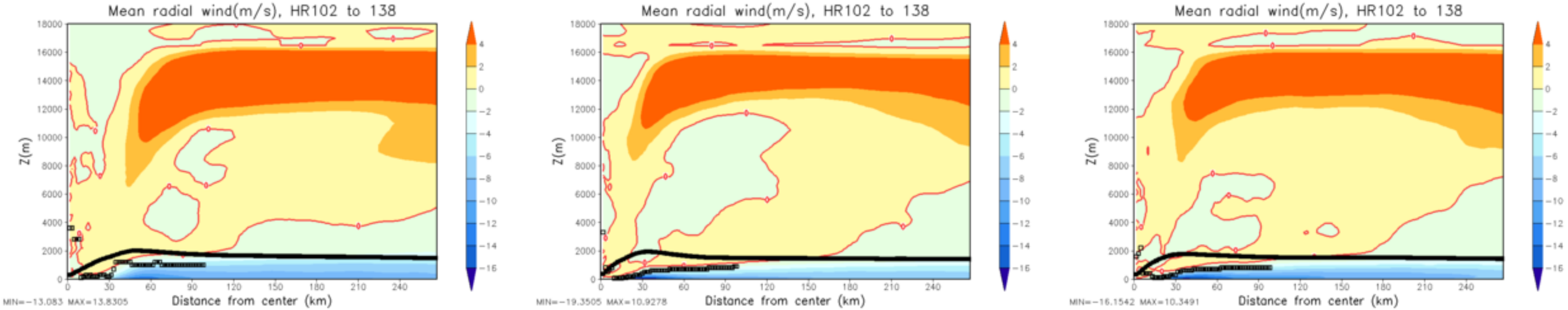
Mean radial wind(m/s), HR102 to 138
Z(m)
Distance from center (km)
MIN=-13.083 MAX=13.8305
Mean radial wind(m/s), HR102 to 138
Z(m)
Distance from center (km)
MIN=-19.3505 MAX=10.9278
Mean radial wind(m/s), HR102 to 138
Z(m)
Distance from center (km)
MIN=-16.1542 MAX=10.3491

# tmean cyl v

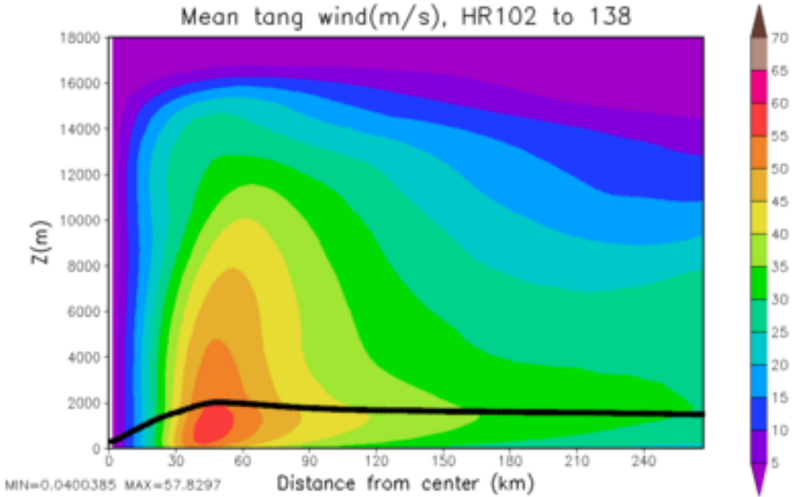
Mean tang wind(m/s), HR102 to 138
Z(m)
Distance from center (km)
MIN=0.0400385 MAX=57.8297

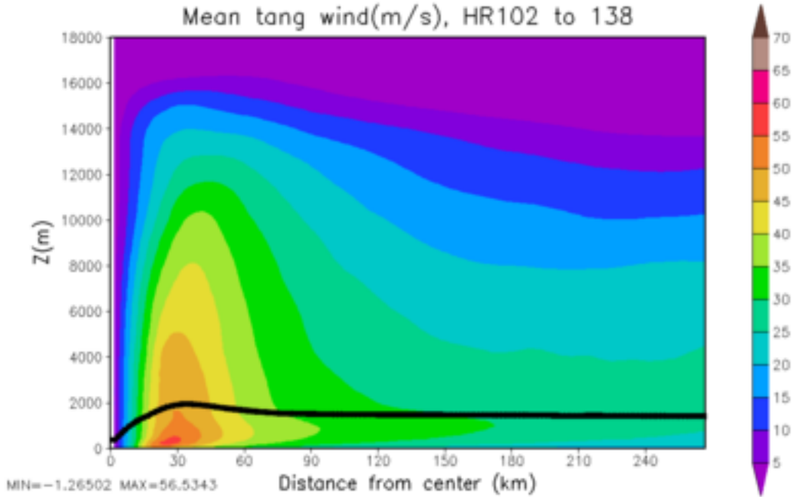
Mean tang wind(m/s), HR102 to 138
Z(m)
Distance from center (km)
MIN=-1.26502 MAX=56.5343

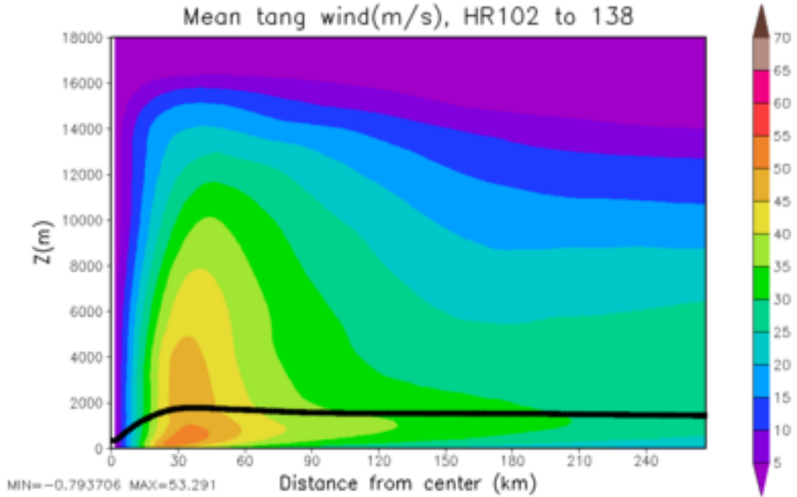
Mean tang wind(m/s), HR102 to 138
Z(m)
Distance from center (km)
MIN=-0.793706 MAX=53.291

# tmean cyl w

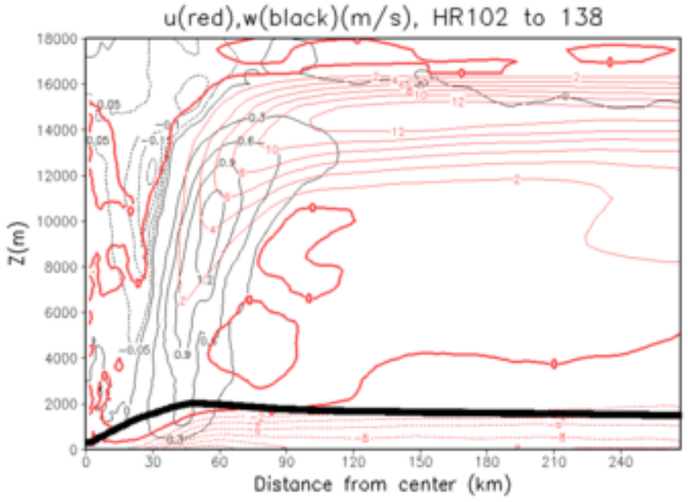
u(red),w(black)(m/s), HR102 to 138
Z(m)
Distance from center (km)

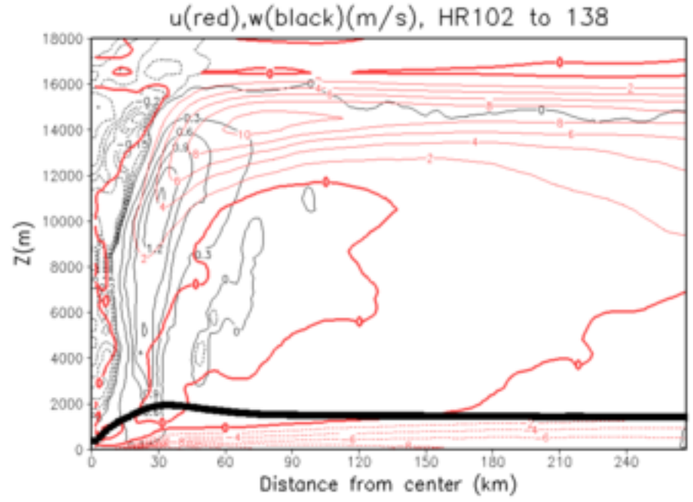
u(red),w(black)(m/s), HR102 to 138
Z(m)
Distance from center (km)

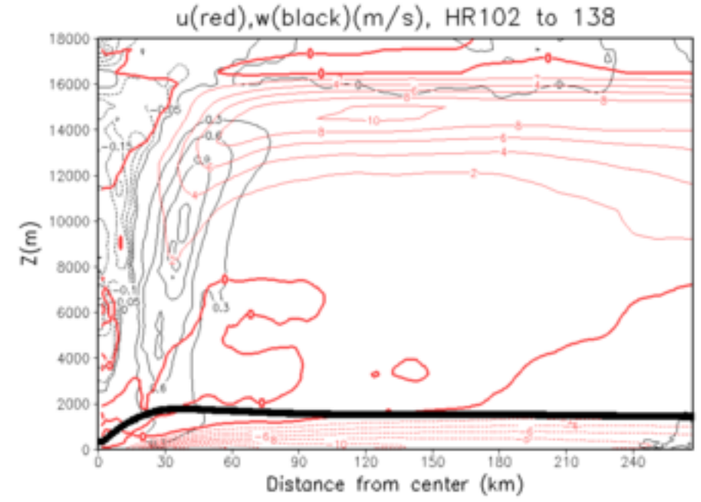
u(red),w(black)(m/s), HR102 to 138
Z(m)
Distance from center (km)
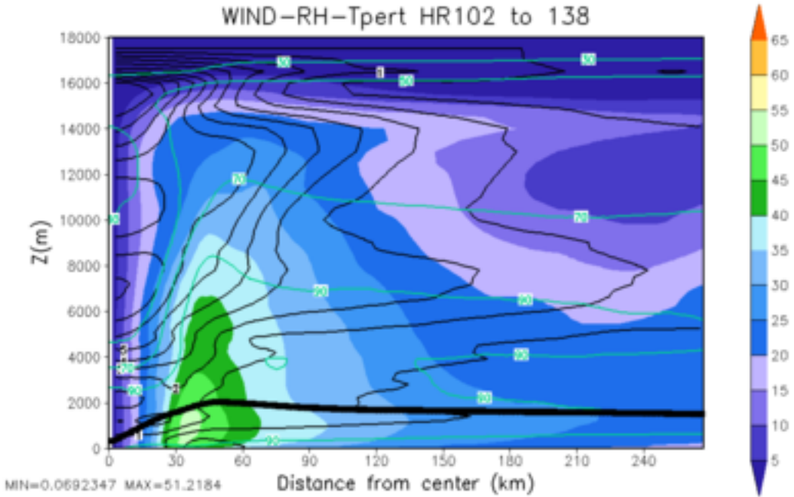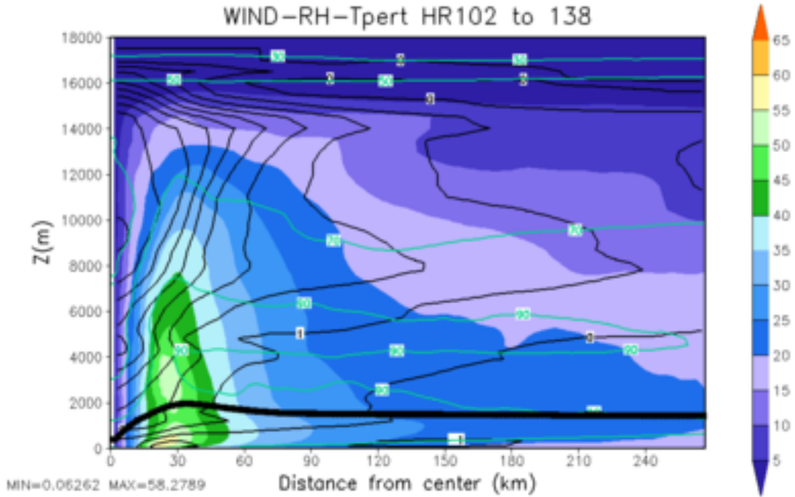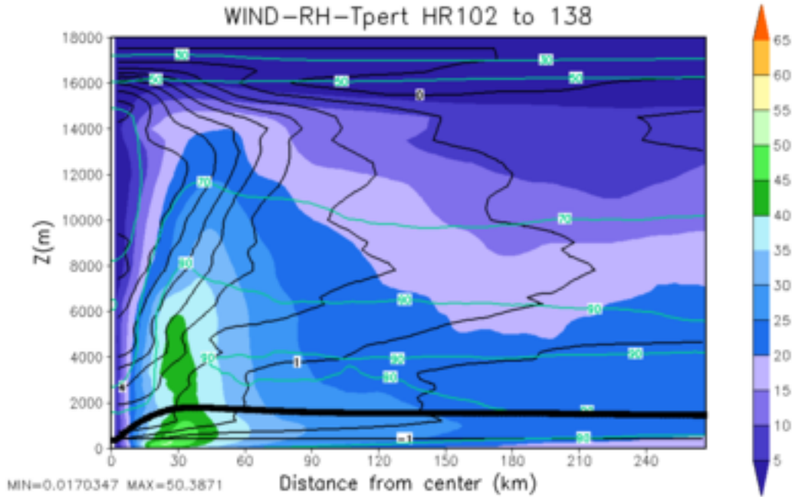
# tmean cyl wind tp rh