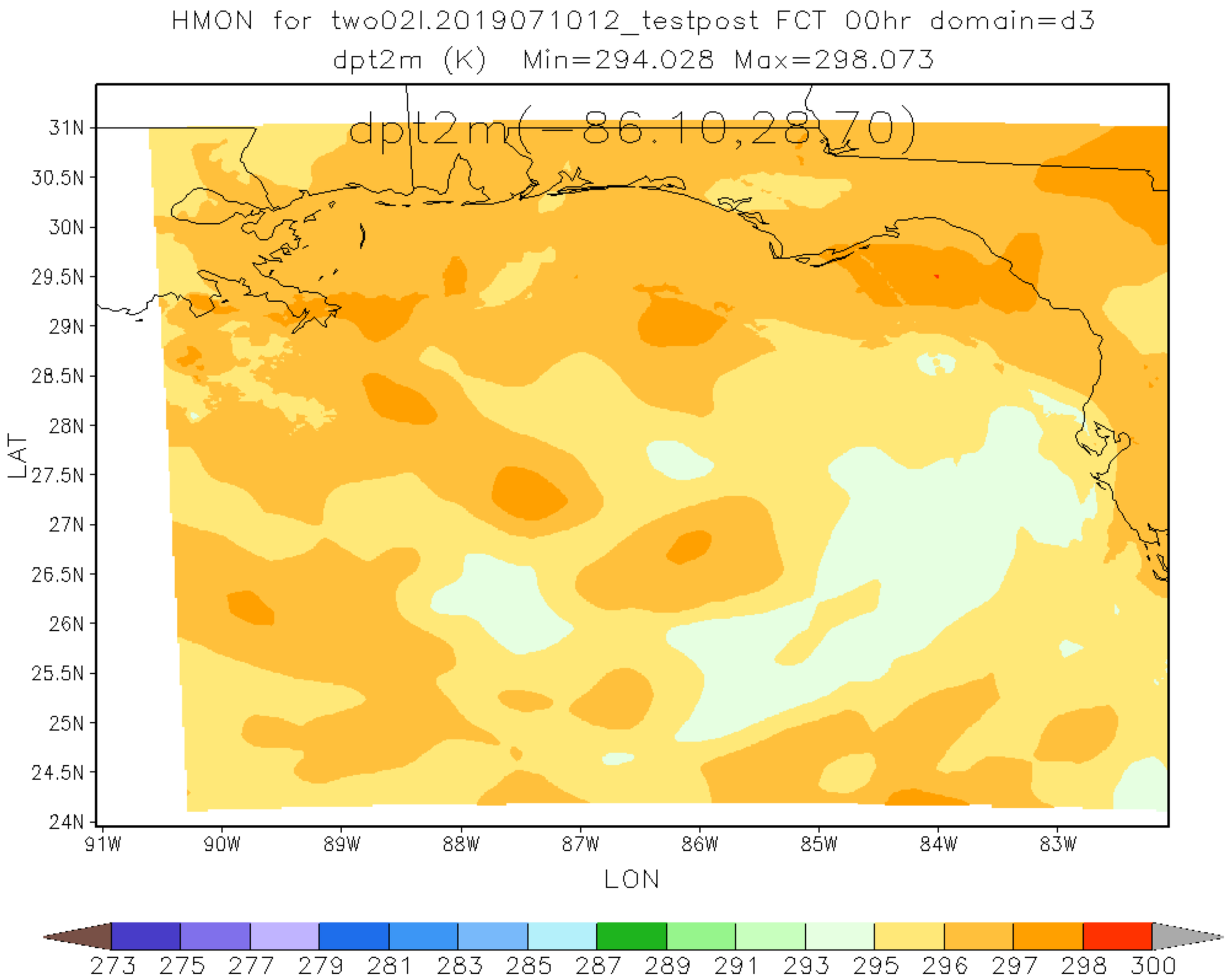
HMON for two02l.2019071012_testpost FCT 00hr domain=d3
dpt2m (K) Min=294.028 Max=298.073
dpt2m(-86.10,28.70)
31N
30.5N
30N
29.5N
29N
28.5N
28N
27.5N
27N
26.5N
26N
25.5N
25N
24.5N
24N
LAT
91W
90W
89W
88W
87W
86W
85W
84W
83W
LON
273 275 277 279 281 283 285 287 289 291 293 295 296 297 298 300

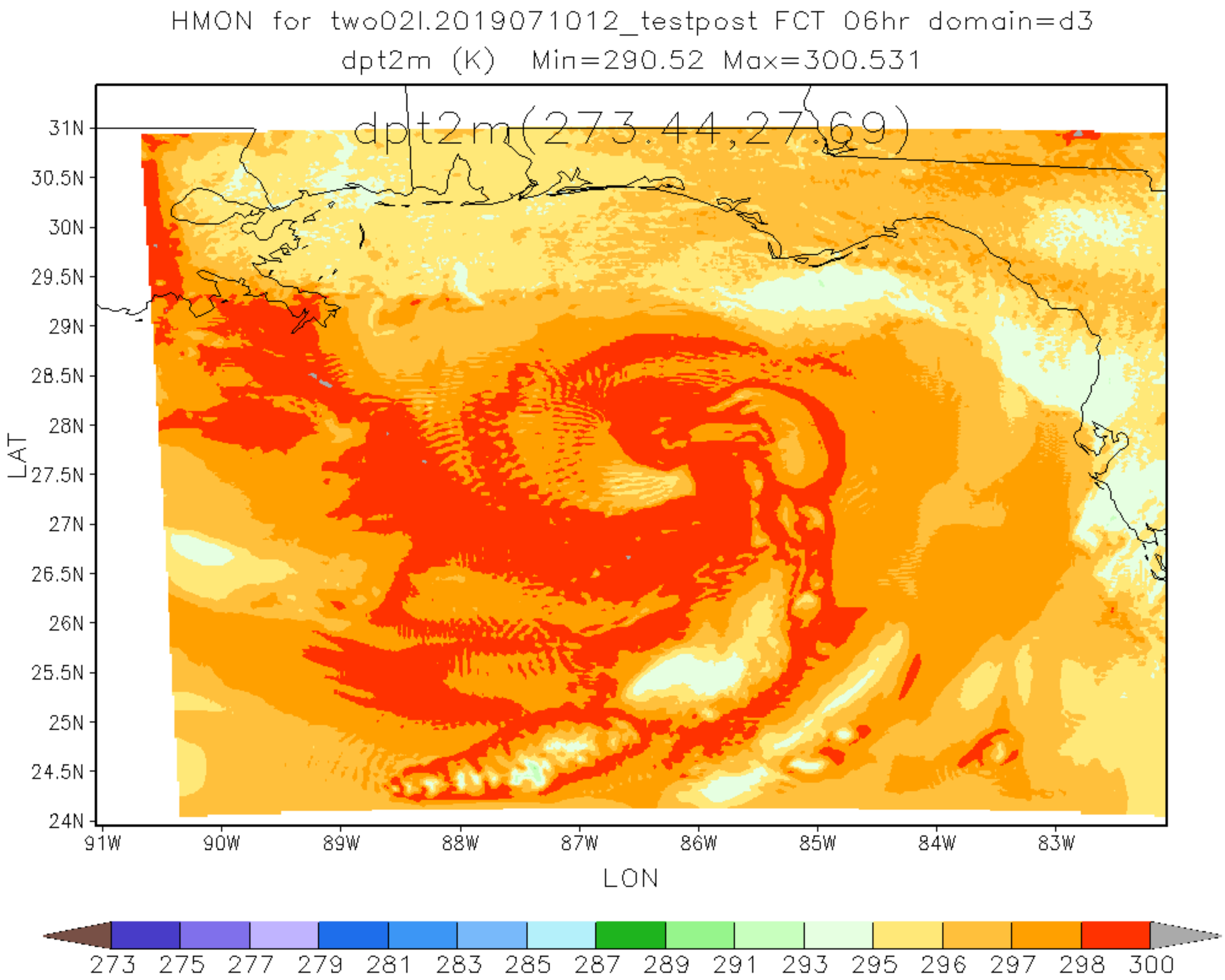
HMON for two02l.2019071012_testpost FCT 06hr domain=d3
dpt2m (K) Min=290.52 Max=300.531
dpt2m(273.44,27.69)
31N
30.5N
30N
29.5N
29N
28.5N
28N
27.5N
27N
26.5N
26N
25.5N
25N
24.5N
24N
LAT
91W
90W
89W
88W
87W
86W
85W
84W
83W
LON
273 275 277 279 281 283 285 287 289 291 293 295 296 297 298 300

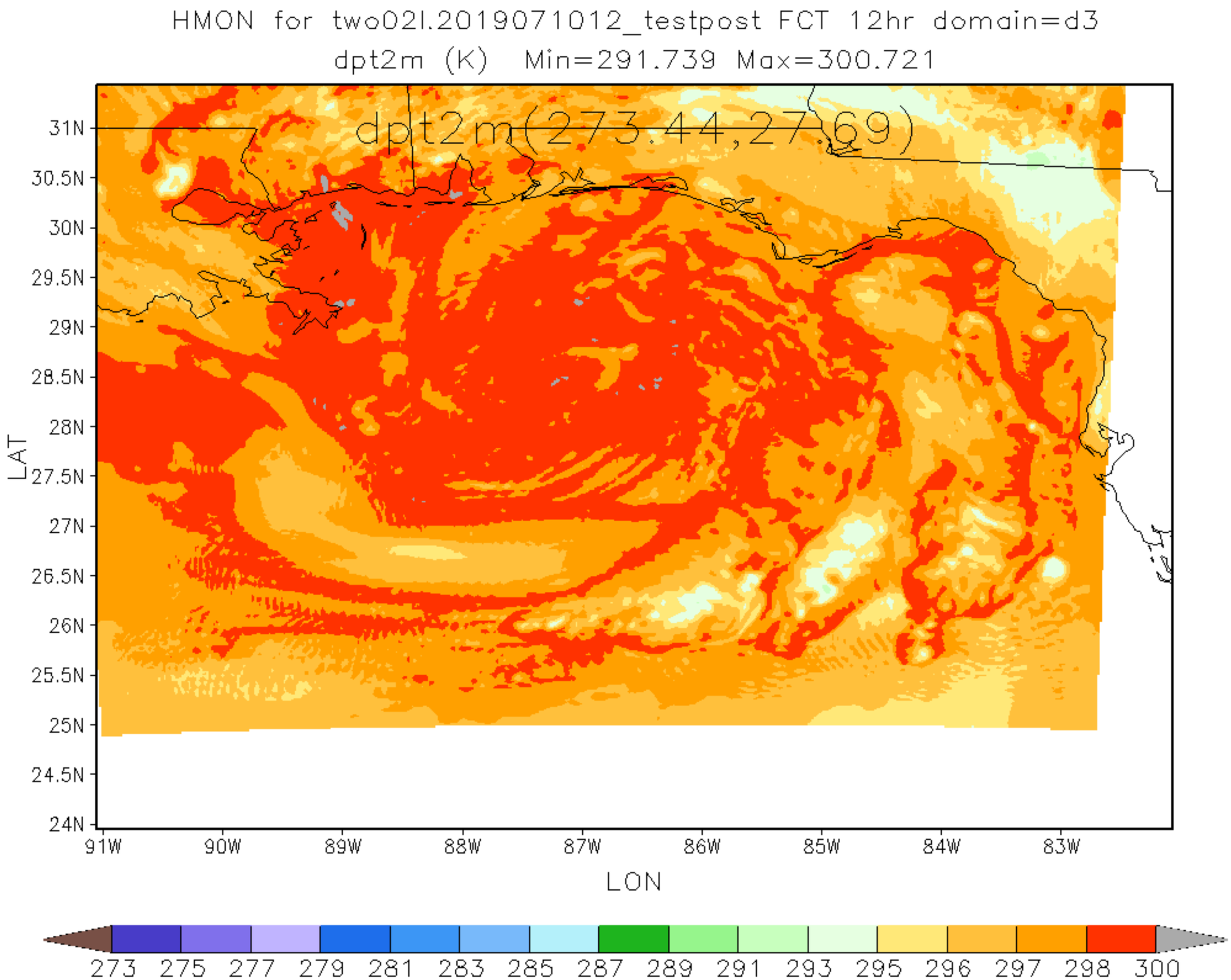
HMON for two02l.2019071012_testpost FCT 12hr domain=d3
dpt2m (K) Min=291.739 Max=300.721
dpt2m(273.44,27.69)
31N
30.5N
30N
29.5N
29N
28.5N
28N
27.5N
27N
26.5N
26N
25.5N
25N
24.5N
24N
LAT
91W
90W
89W
88W
87W
86W
85W
84W
83W
LON
273 275 277 279 281 283 285 287 289 291 293 295 296 297 298 300

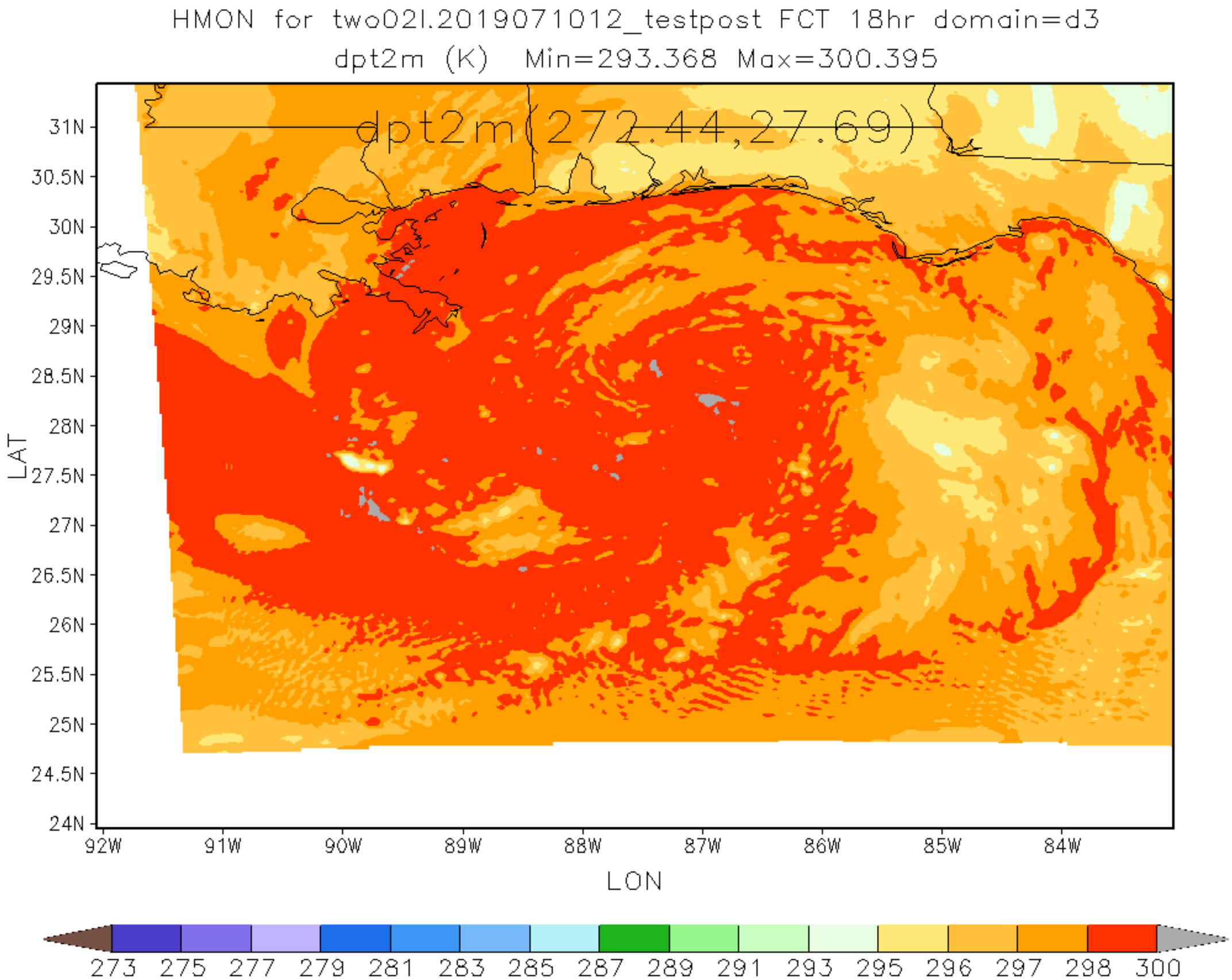
HMON for two02l.2019071012_testpost FCT 18hr domain=d3
dpt2m (K) Min=293.368 Max=300.395
dpt2m(272.44,27.69)
31N
30.5N
30N
29.5N
29N
28.5N
28N
27.5N
27N
26.5N
26N
25.5N
25N
24.5N
24N
LAT
92W
91W
90W
89W
88W
87W
86W
85W
84W
LON
273 275 277 279 281 283 285 287 289 291 293 295 296 297 298 300

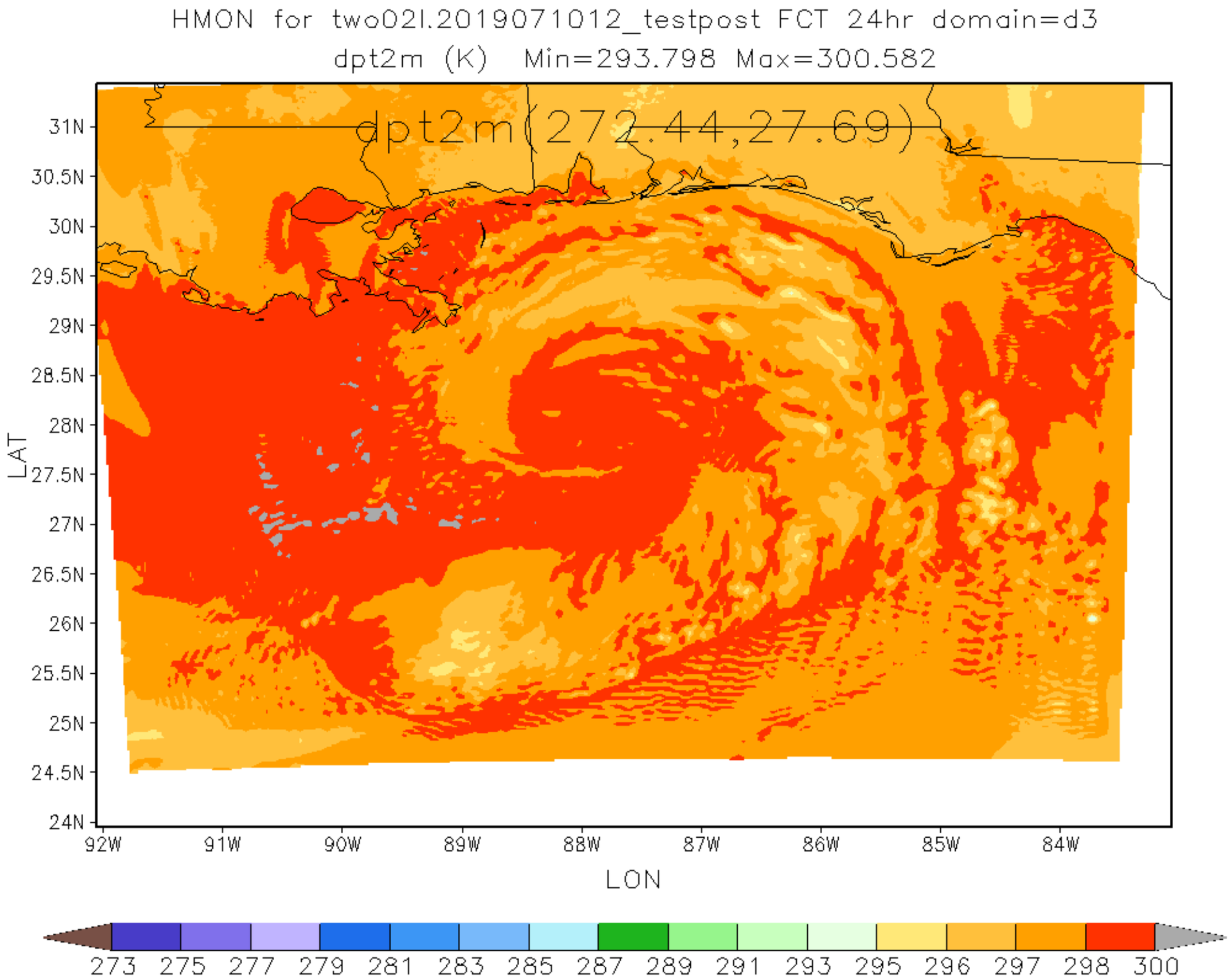
HMON for two02l.2019071012_testpost FCT 24hr domain=d3
dpt2m (K) Min=293.798 Max=300.582
dpt2m(272.44,27.69)
31N
30.5N
30N
29.5N
29N
28.5N
28N
27.5N
27N
26.5N
26N
25.5N
25N
24.5N
24N
LAT
92W
91W
90W
89W
88W
87W
86W
85W
84W
LON
273 275 277 279 281 283 285 287 289 291 293 295 296 297 298 300

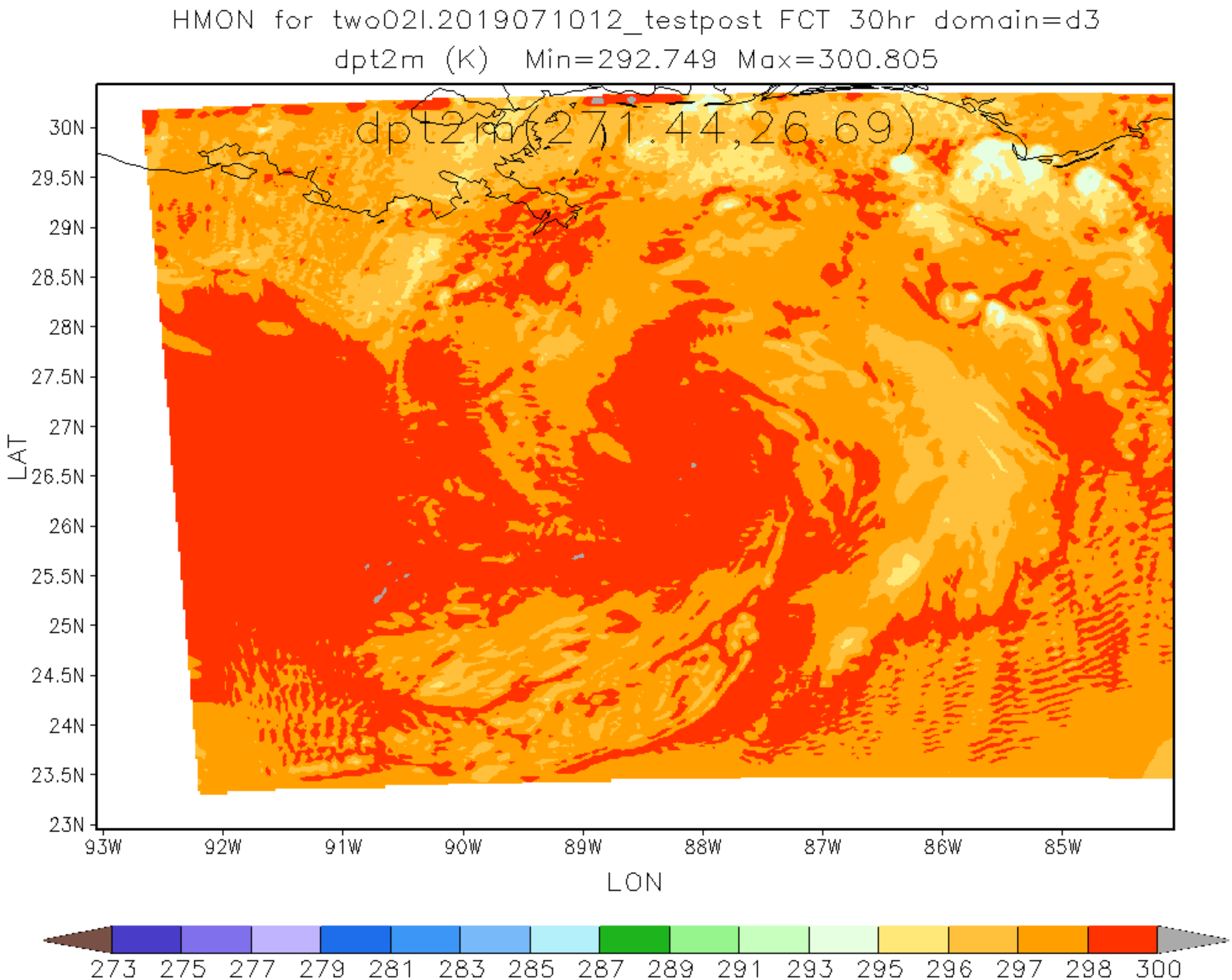
HMON for two02l.2019071012_testpost FCT 30hr domain=d3
dpt2m (K) Min=292.749 Max=300.805
dpt2m(271.44,26.69)
30N
29.5N
29N
28.5N
28N
27.5N
27N
26.5N
26N
25.5N
25N
24.5N
24N
23.5N
23N
LAT
93W
92W
91W
90W
89W
88W
87W
86W
85W
LON
273 275 277 279 281 283 285 287 289 291 293 295 296 297 298 300

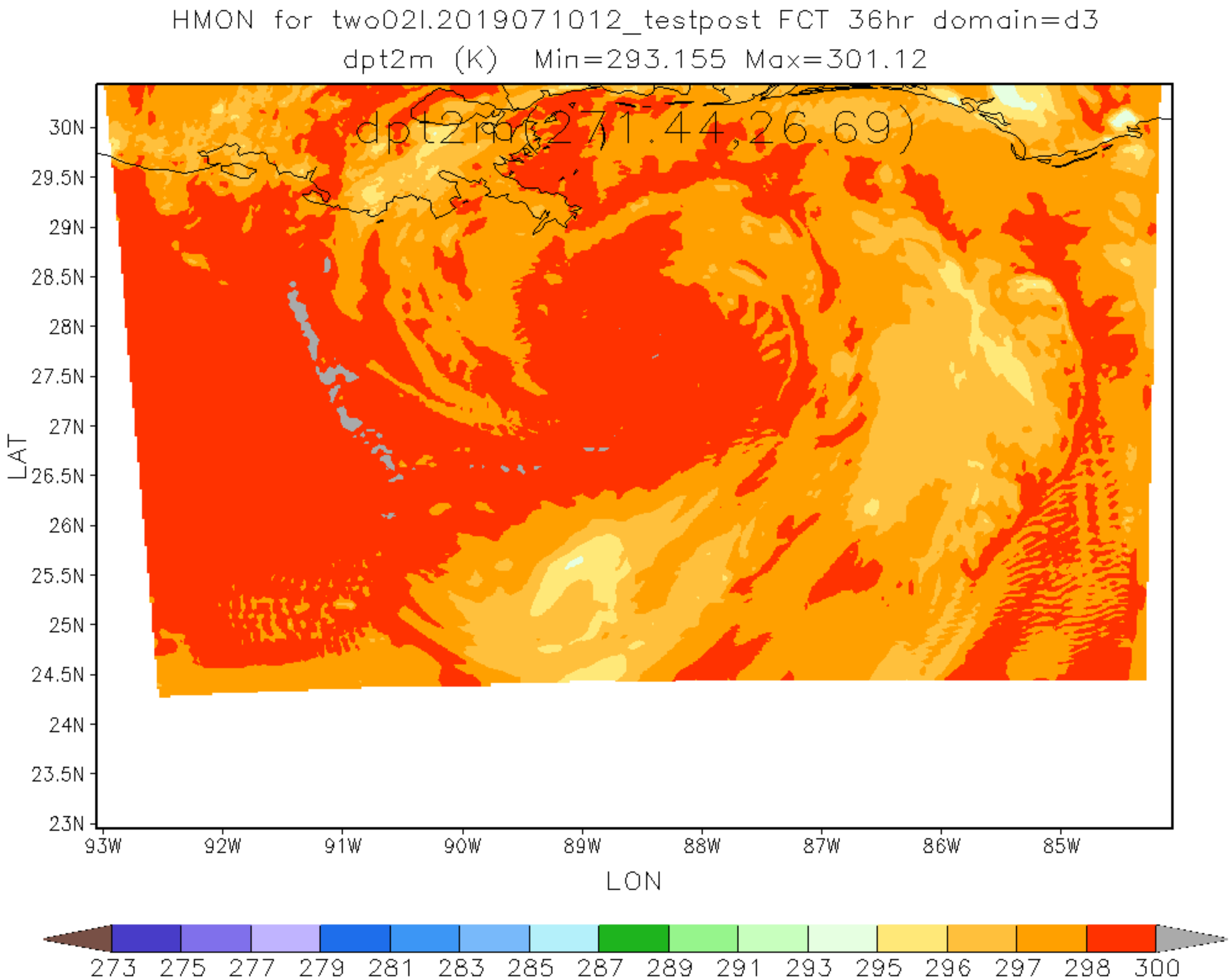
HMON for two02l.2019071012_testpost FCT 36hr domain=d3
dpt2m (K) Min=293.155 Max=301.12
dpt2m(271.44,26.69)
30N
29.5N
29N
28.5N
28N
27.5N
27N
26.5N
26N
25.5N
25N
24.5N
24N
23.5N
23N
LAT
93W
92W
91W
90W
89W
88W
87W
86W
85W
LON
273 275 277 279 281 283 285 287 289 291 293 295 296 297 298 300

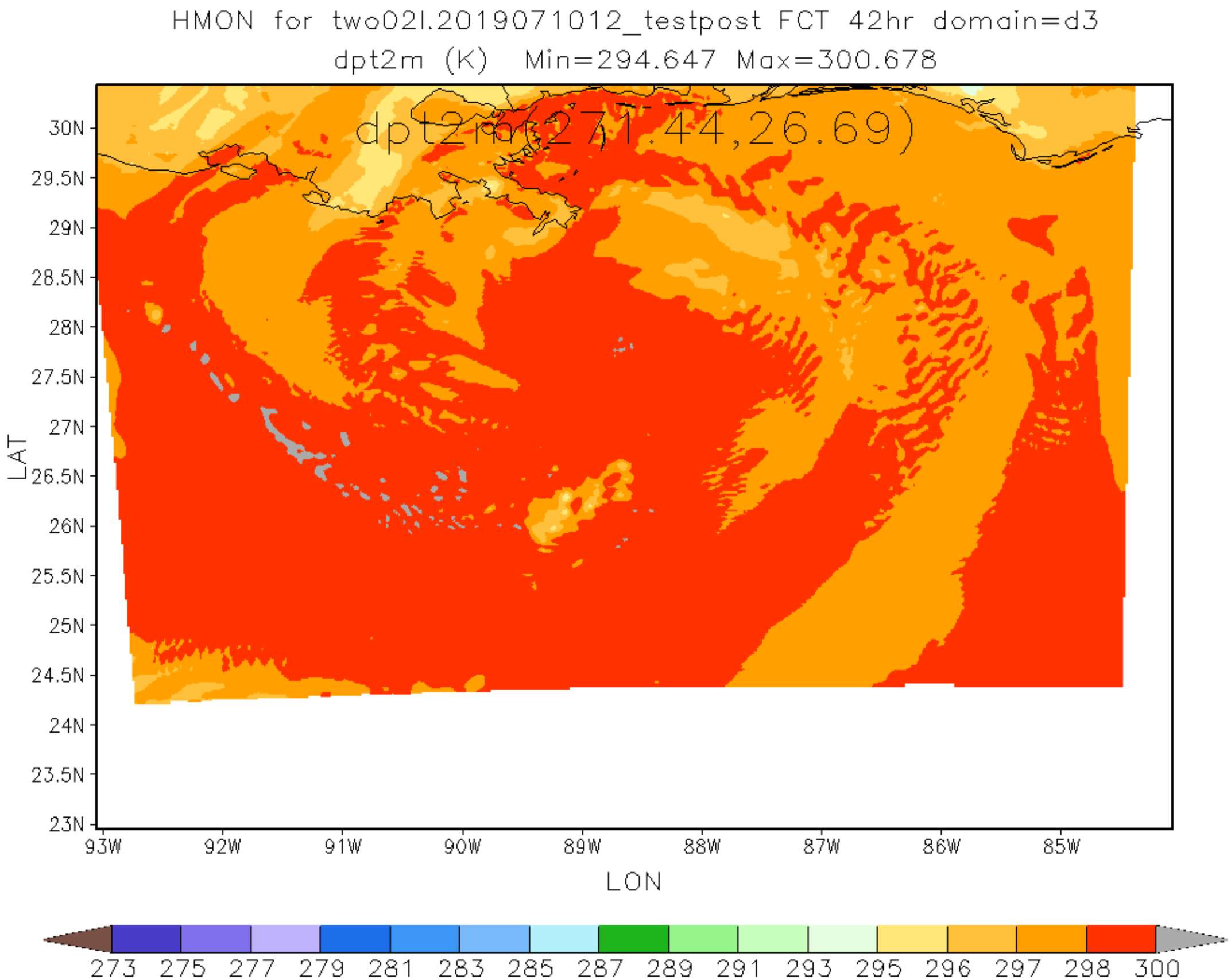
HMON for two02l.2019071012_testpost FCT 42hr domain=d3
dpt2m (K) Min=294.647 Max=300.678
dpt2m(271.44,26.69)
30N
29.5N
29N
28.5N
28N
27.5N
27N
26.5N
26N
25.5N
25N
24.5N
24N
23.5N
23N
LAT
93W
92W
91W
90W
89W
88W
87W
86W
85W
LON
273 275 277 279 281 283 285 287 289 291 293 295 296 297 298 300

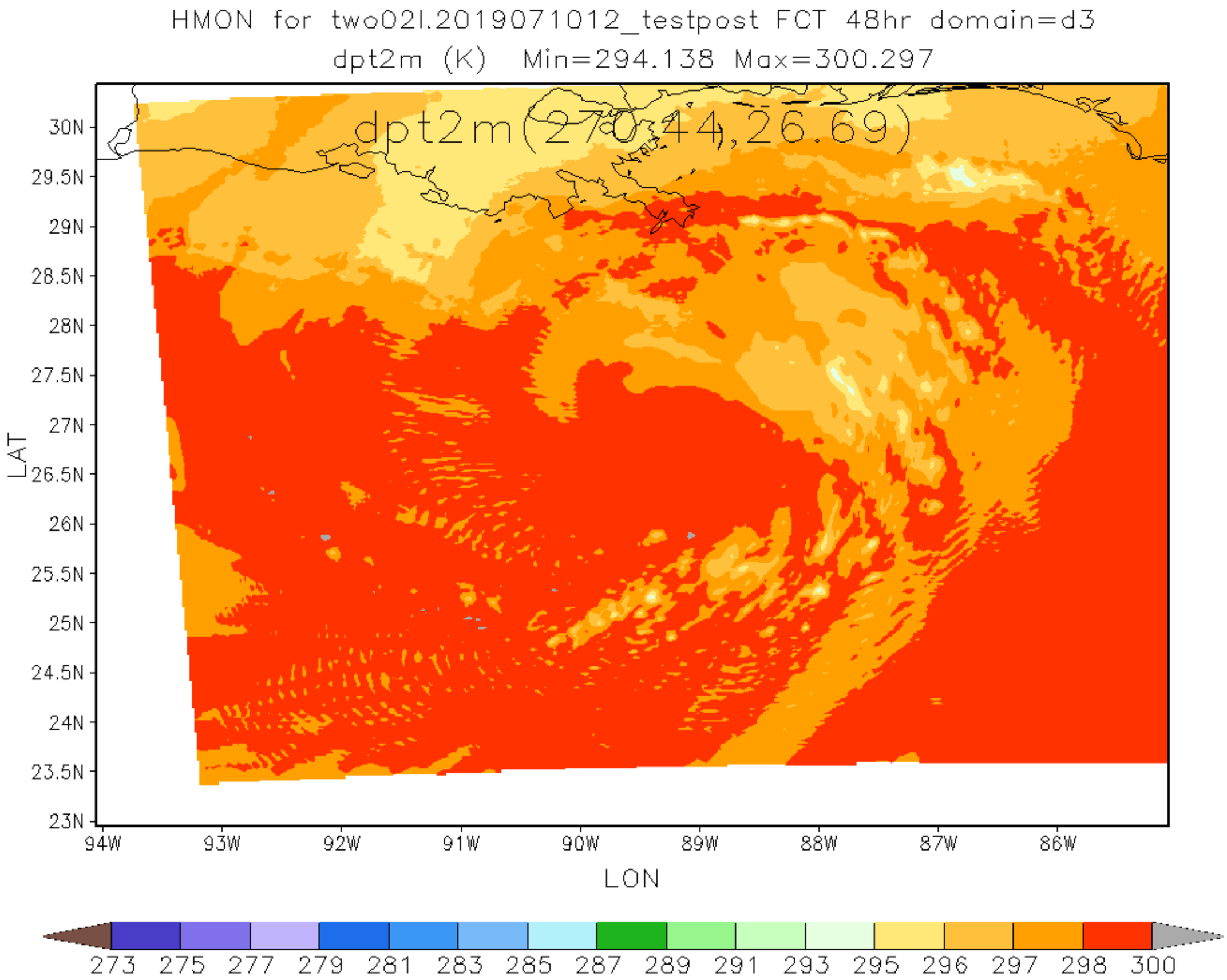
HMON for two02l.2019071012_testpost FCT 48hr domain=d3
dpt2m (K) Min=294.138 Max=300.297
dpt2m(270.44,26.69)
30N
29.5N
29N
28.5N
28N
27.5N
27N
26.5N
26N
25.5N
25N
24.5N
24N
23.5N
23N
LAT
94W
93W
92W
91W
90W
89W
88W
87W
86W
LON
273 275 277 279 281 283 285 287 289 291 293 295 296 297 298 300

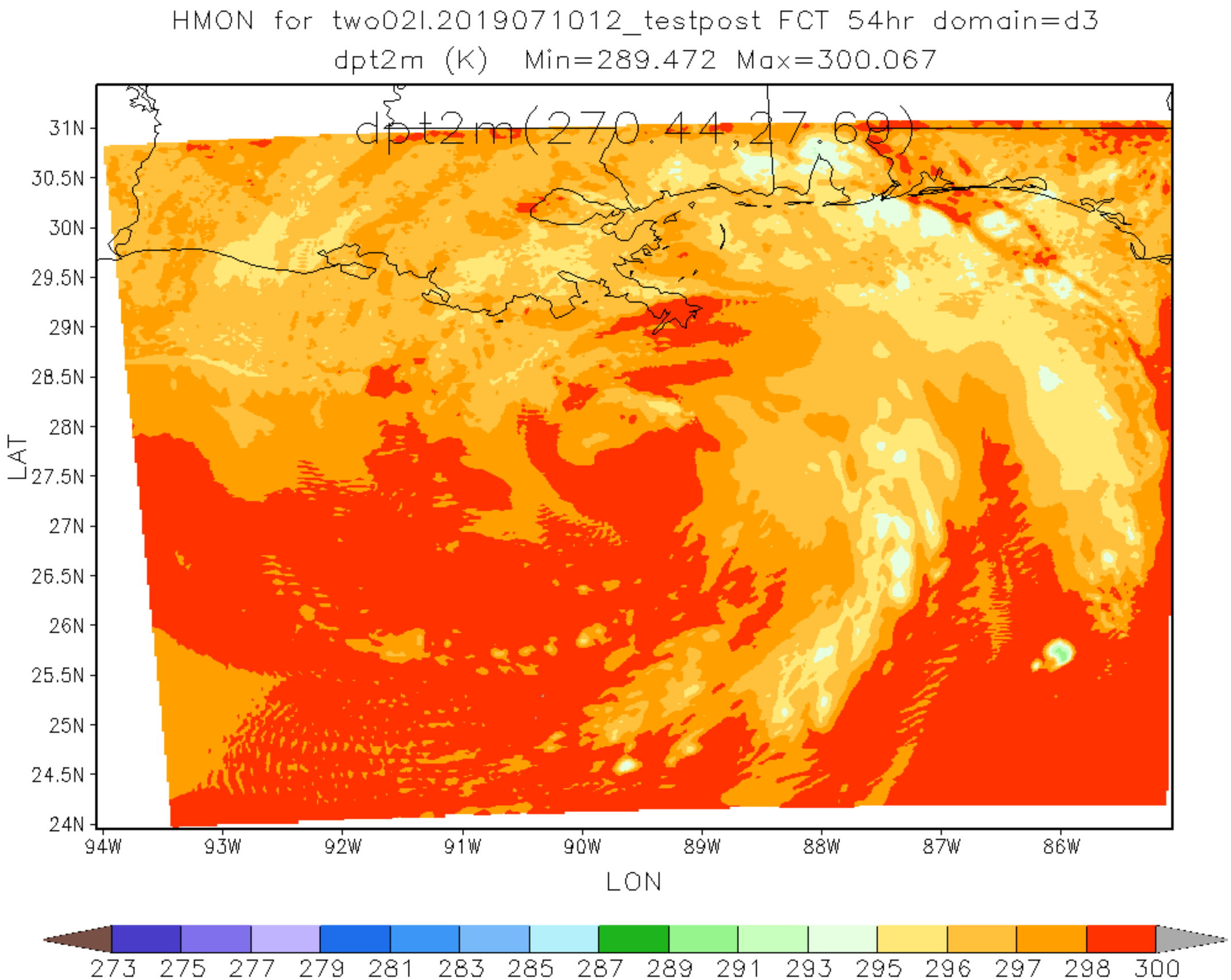
HMON for two02l.2019071012_testpost FCT 54hr domain=d3
dpt2m (K) Min=289.472 Max=300.067
dpt2m(270.44,27.69)
31N
30.5N
30N
29.5N
29N
28.5N
28N
27.5N
27N
26.5N
26N
25.5N
25N
24.5N
24N
LAT
94W
93W
92W
91W
90W
89W
88W
87W
86W
LON
273 275 277 279 281 283 285 287 289 291 293 295 296 297 298 300

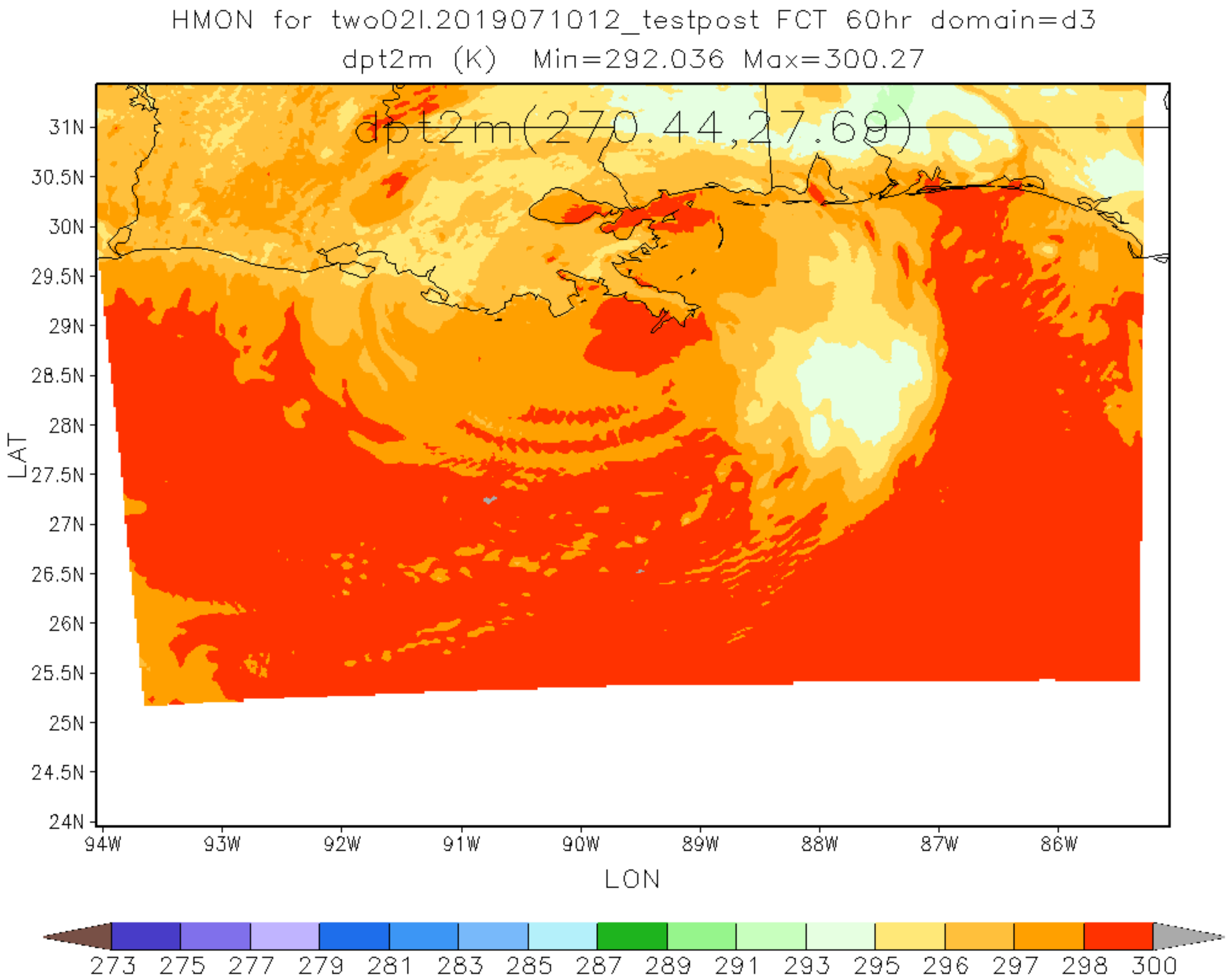
HMON for two02l.2019071012_testpost FCT 60hr domain=d3
dpt2m (K) Min=292.036 Max=300.27
dpt2m(270.44,27.69)
31N
30.5N
30N
29.5N
29N
28.5N
28N
27.5N
27N
26.5N
26N
25.5N
25N
24.5N
24N
LAT
94W
93W
92W
91W
90W
89W
88W
87W
86W
LON
273 275 277 279 281 283 285 287 289 291 293 295 296 297 298 300

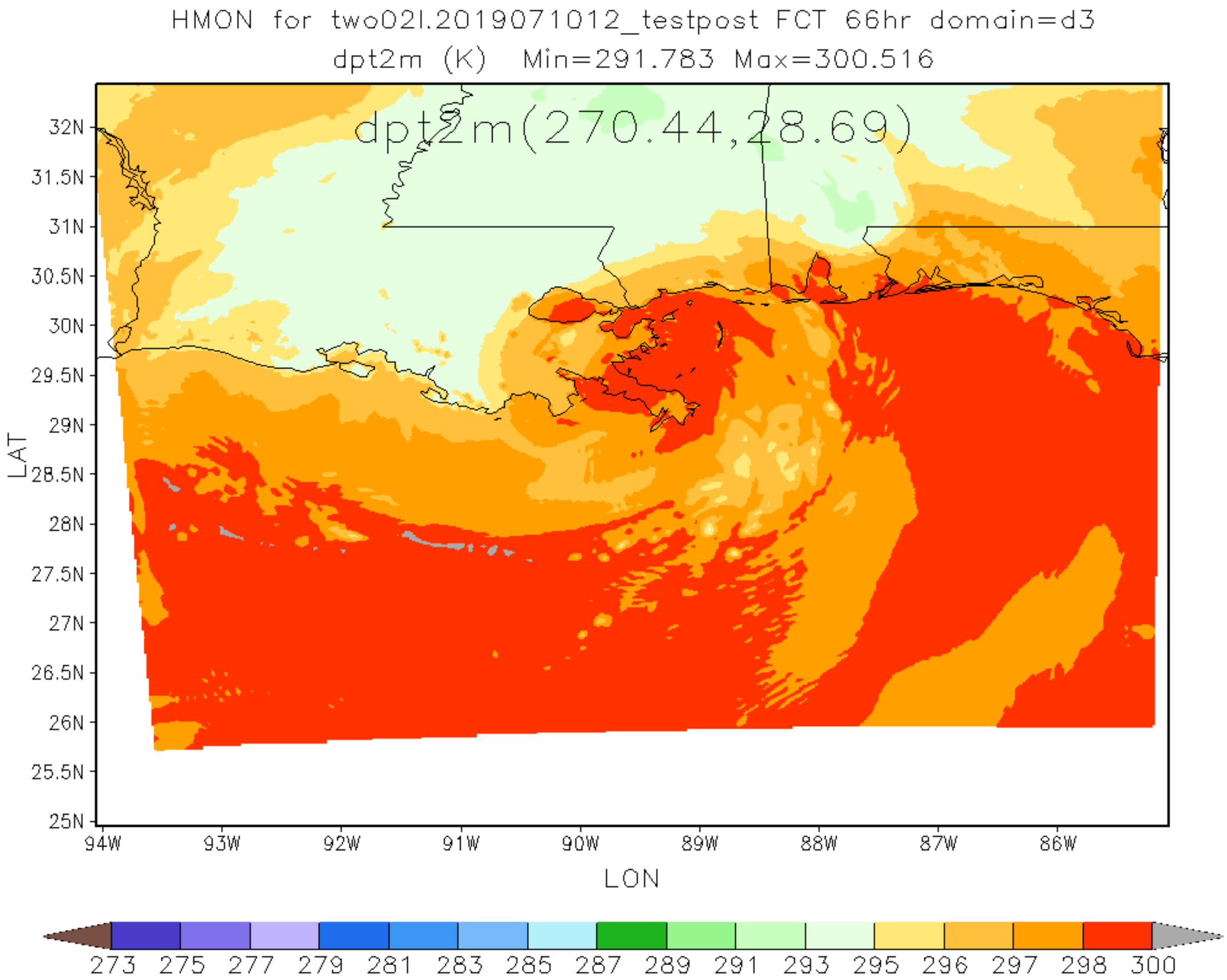
HMON for two02l.2019071012_testpost FCT 66hr domain=d3
dpt2m (K) Min=291.783 Max=300.516
dpt2m(270.44,28.69)
32N
31.5N
31N
30.5N
30N
29.5N
29N
28.5N
28N
27.5N
27N
26.5N
26N
25.5N
25N
LAT
94W
93W
92W
91W
90W
89W
88W
87W
86W
LON
273 275 277 279 281 283 285 287 289 291 293 295 296 297 298 300

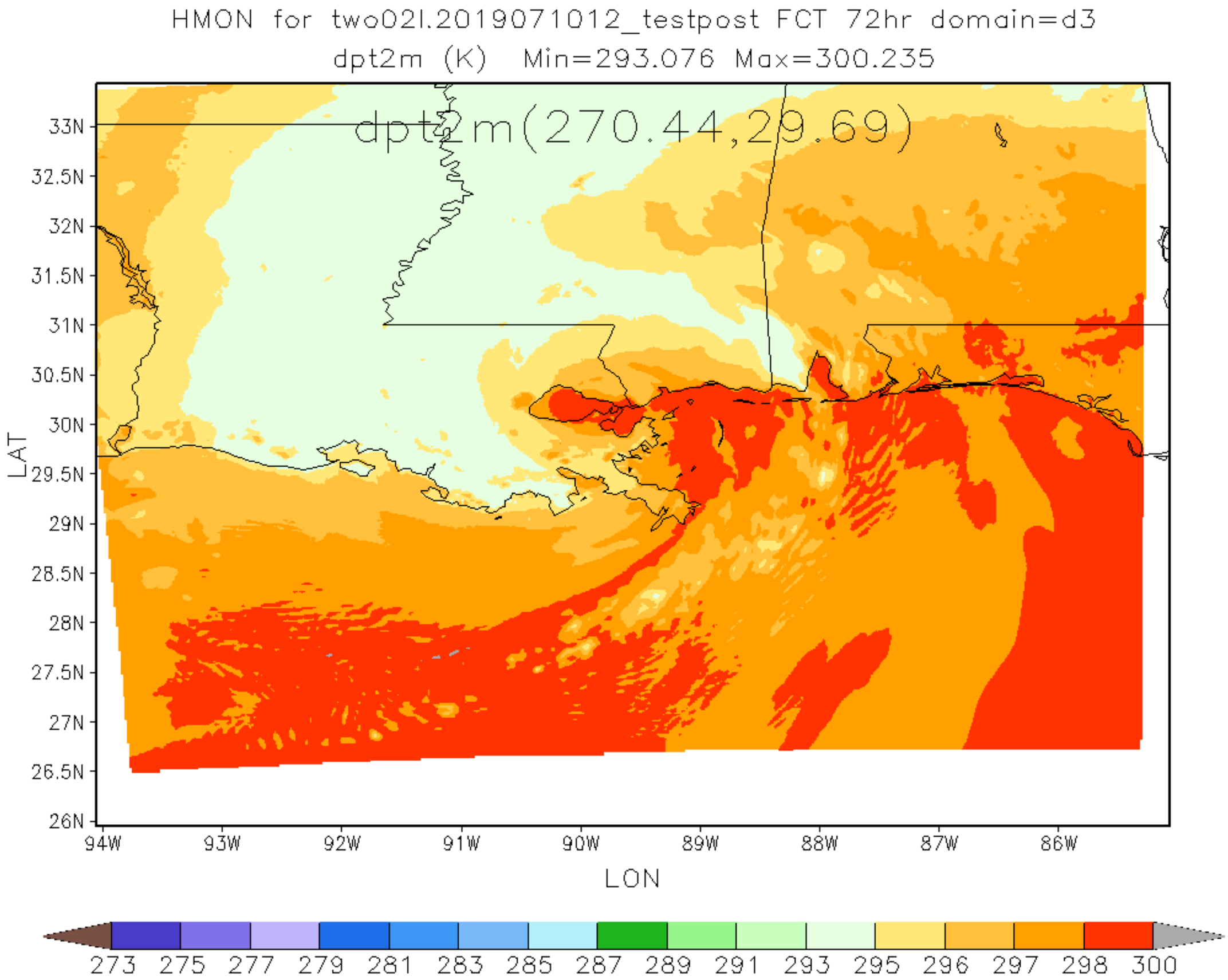
HMON for two02l.2019071012_testpost FCT 72hr domain=d3
dpt2m (K) Min=293.076 Max=300.235
dpt2m(270.44,29.69)
33N
32.5N
32N
31.5N
31N
30.5N
30N
29.5N
29N
28.5N
28N
27.5N
27N
26.5N
26N
LAT
94W
93W
92W
91W
90W
89W
88W
87W
86W
LON
273 275 277 279 281 283 285 287 289 291 293 295 296 297 298 300

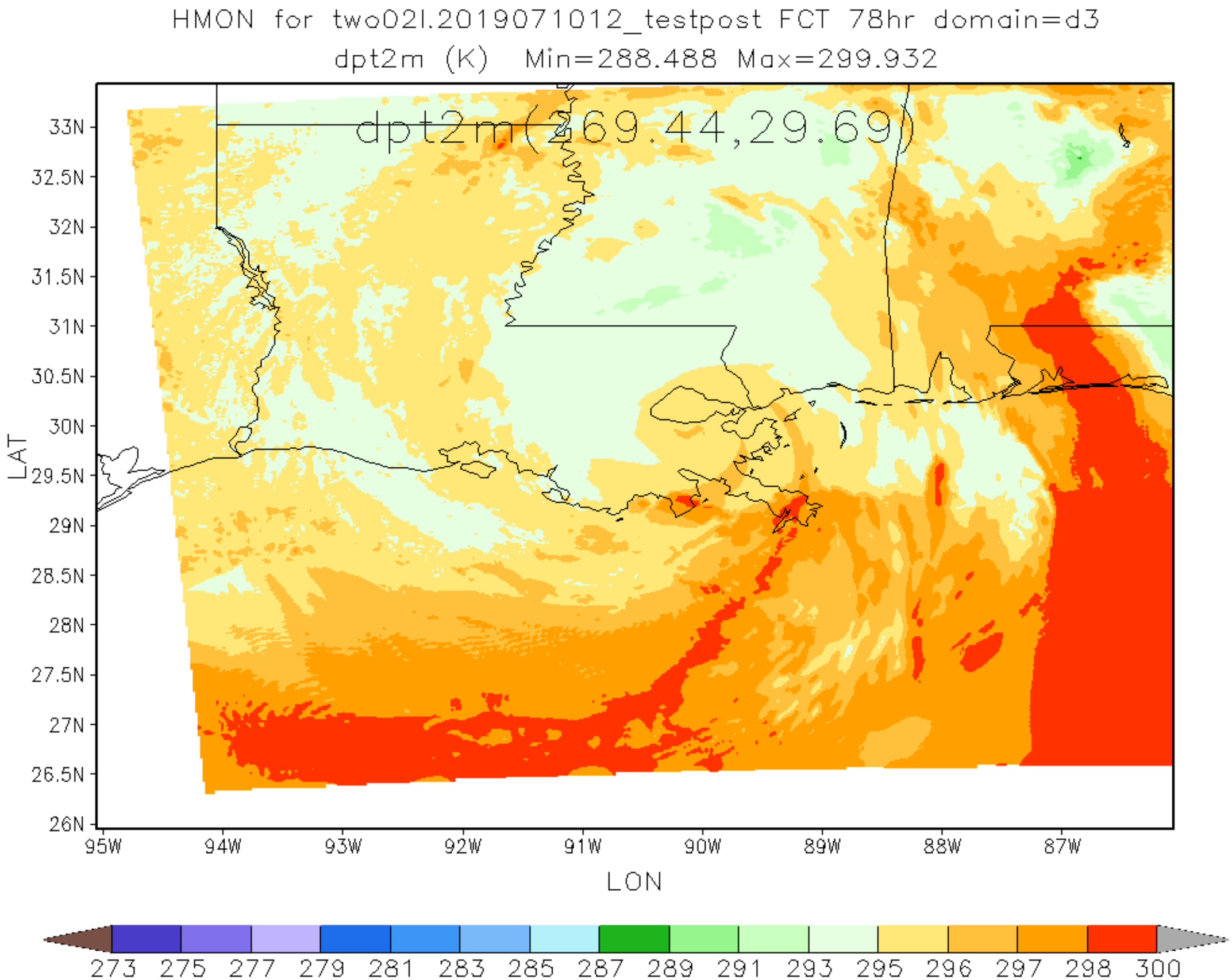
HMON for two02l.2019071012_testpost FCT 78hr domain=d3
dpt2m (K) Min=288.488 Max=299.932
dpt2m(269.44,29.69)
33N
32.5N
32N
31.5N
31N
30.5N
30N
29.5N
29N
28.5N
28N
27.5N
27N
26.5N
26N
LAT
95W
94W
93W
92W
91W
90W
89W
88W
87W
LON
273 275 277 279 281 283 285 287 289 291 293 295 296 297 298 300

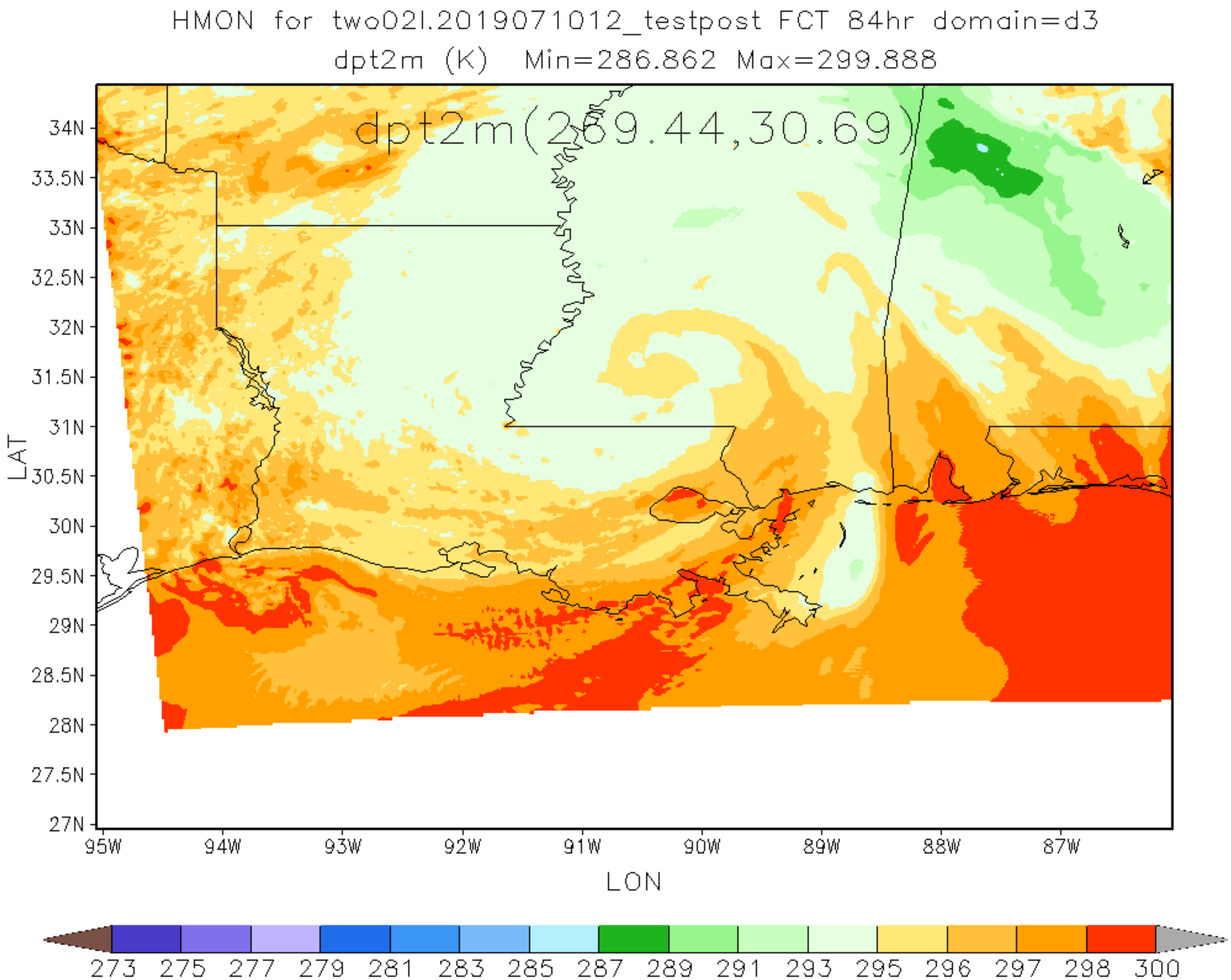
HMON for two02l.2019071012_testpost FCT 84hr domain=d3
dpt2m (K) Min=286.862 Max=299.888
dpt2m(269.44,30.69)
34N
33.5N
33N
32.5N
32N
31.5N
31N
30.5N
30N
29.5N
29N
28.5N
28N
27.5N
27N
LAT
95W
94W
93W
92W
91W
90W
89W
88W
87W
LON
273 275 277 279 281 283 285 287 289 291 293 295 296 297 298 300

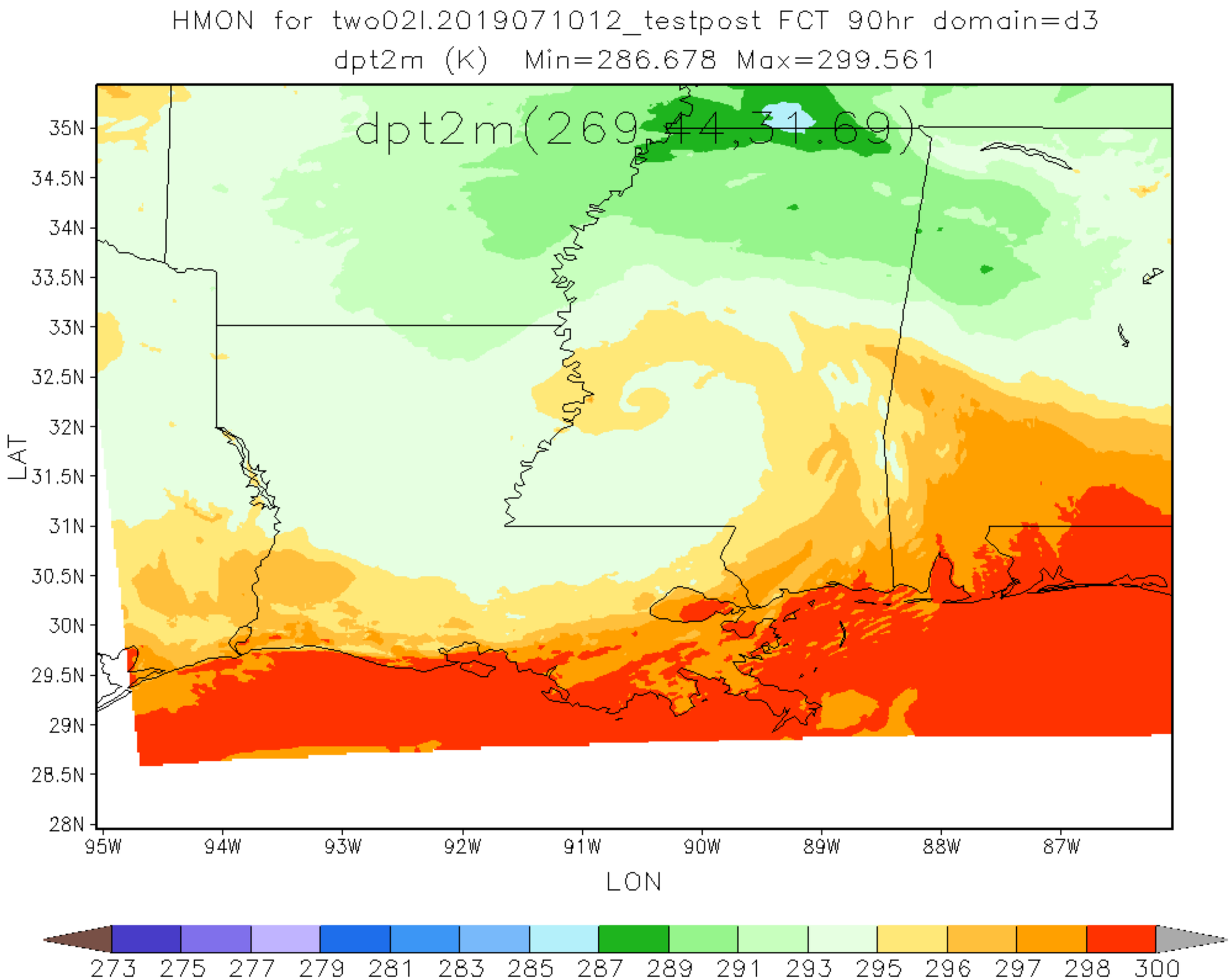
HMON for two02l.2019071012_testpost FCT 90hr domain=d3
dpt2m (K) Min=286.678 Max=299.561
dpt2m(269.44,31.69)
35N
34.5N
34N
33.5N
33N
32.5N
32N
31.5N
31N
30.5N
30N
29.5N
29N
28.5N
28N
LAT
95W
94W
93W
92W
91W
90W
89W
88W
87W
LON
273 275 277 279 281 283 285 287 289 291 293 295 296 297 298 300

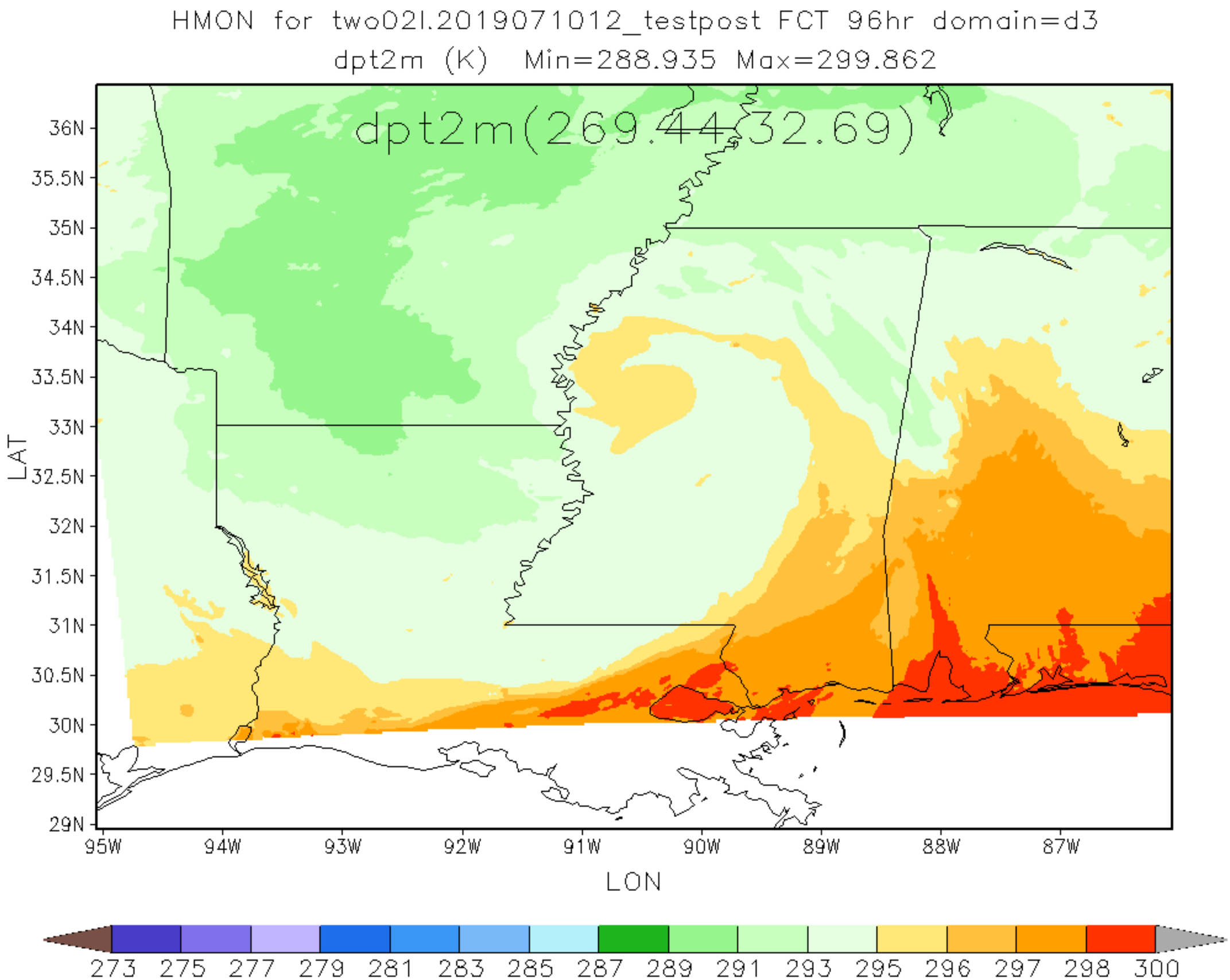
HMON for two02l.2019071012_testpost FCT 96hr domain=d3
dpt2m (K) Min=288.935 Max=299.862
dpt2m(269.44,32.69)
36N
35.5N
35N
34.5N
34N
33.5N
33N
32.5N
32N
31.5N
31N
30.5N
30N
29.5N
29N
LAT
95W
94W
93W
92W
91W
90W
89W
88W
87W
LON
273 275 277 279 281 283 285 287 289 291 293 295 296 297 298 300

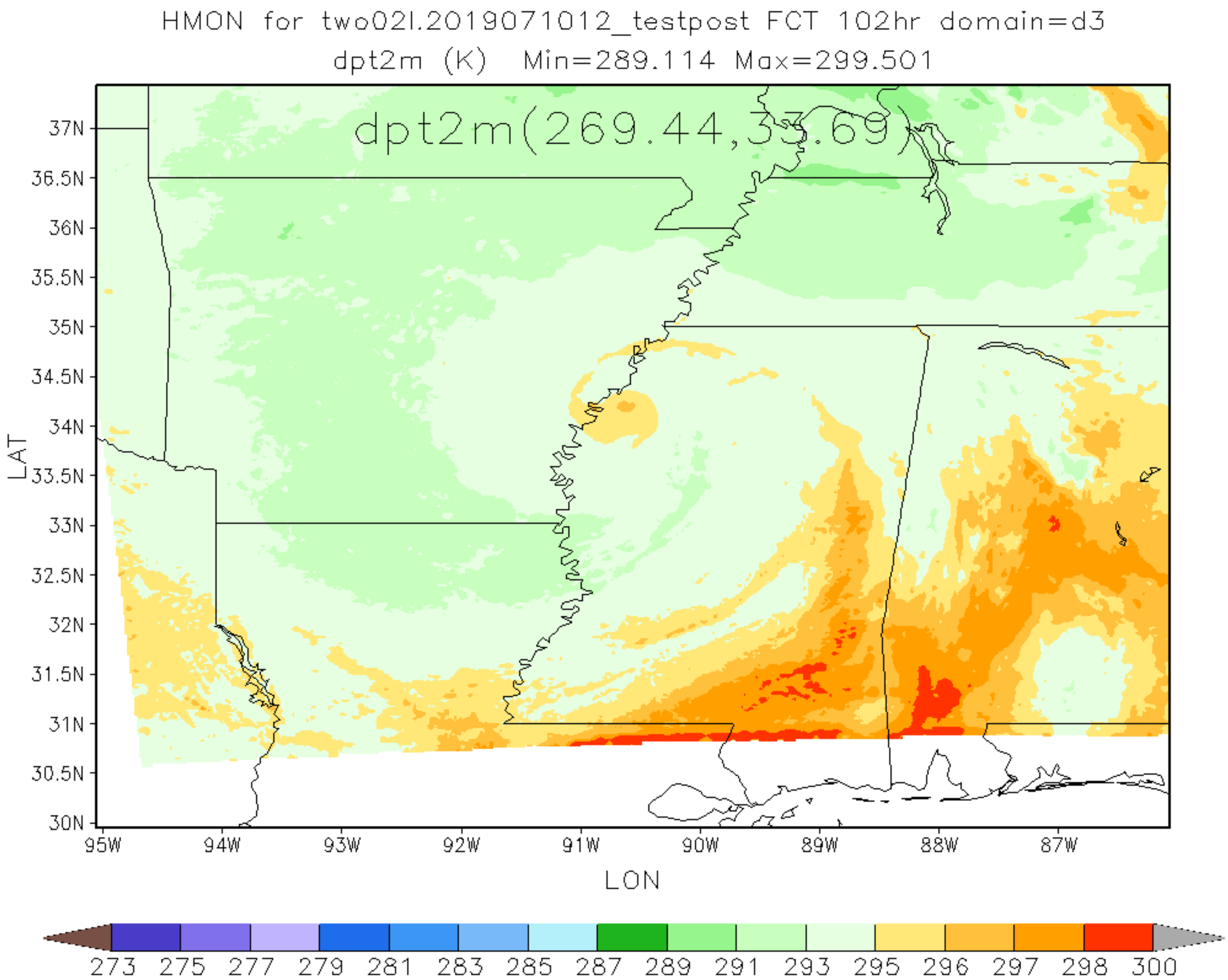
HMON for two02l.2019071012_testpost FCT 102hr domain=d3
dpt2m (K) Min=289.114 Max=299.501
dpt2m(269.44,33.69)
37N
36.5N
36N
35.5N
35N
34.5N
34N
33.5N
33N
32.5N
32N
31.5N
31N
30.5N
30N
LAT
95W
94W
93W
92W
91W
90W
89W
88W
87W
LON
273 275 277 279 281 283 285 287 289 291 293 295 296 297 298 300

HMON for two02l.2019071012_testpost FCT 108hr domain=d3
dpt2m (K) Min=289.785 Max=299.191

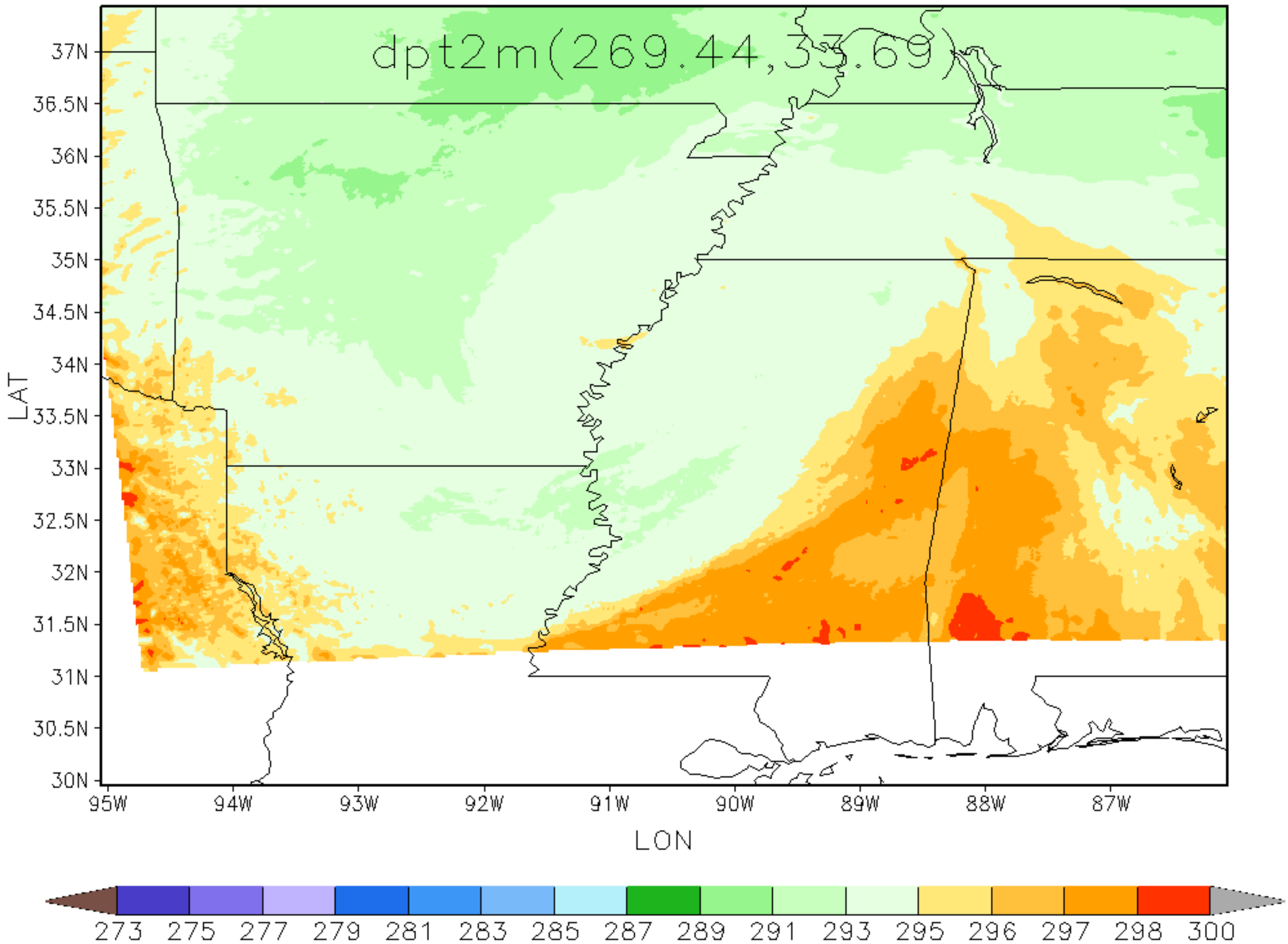

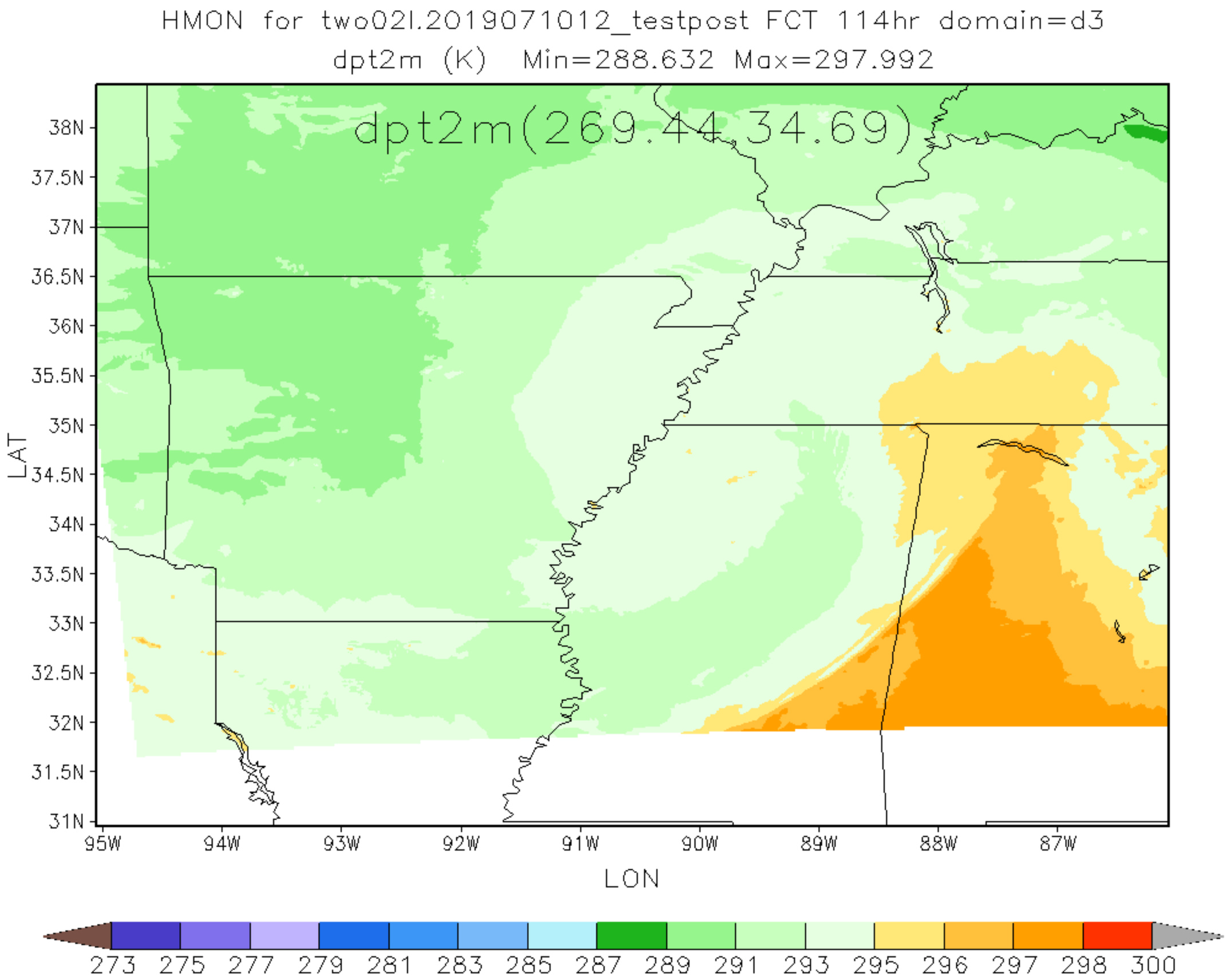
HMON for two02l.2019071012_testpost FCT 114hr domain=d3
dpt2m (K) Min=288.632 Max=297.992
dpt2m(269.44,34.69)
38N
37.5N
37N
36.5N
36N
35.5N
35N
34.5N
34N
33.5N
33N
32.5N
32N
31.5N
31N
LAT
95W
94W
93W
92W
91W
90W
89W
88W
87W
LON
273 275 277 279 281 283 285 287 289 291 293 295 296 297 298 300

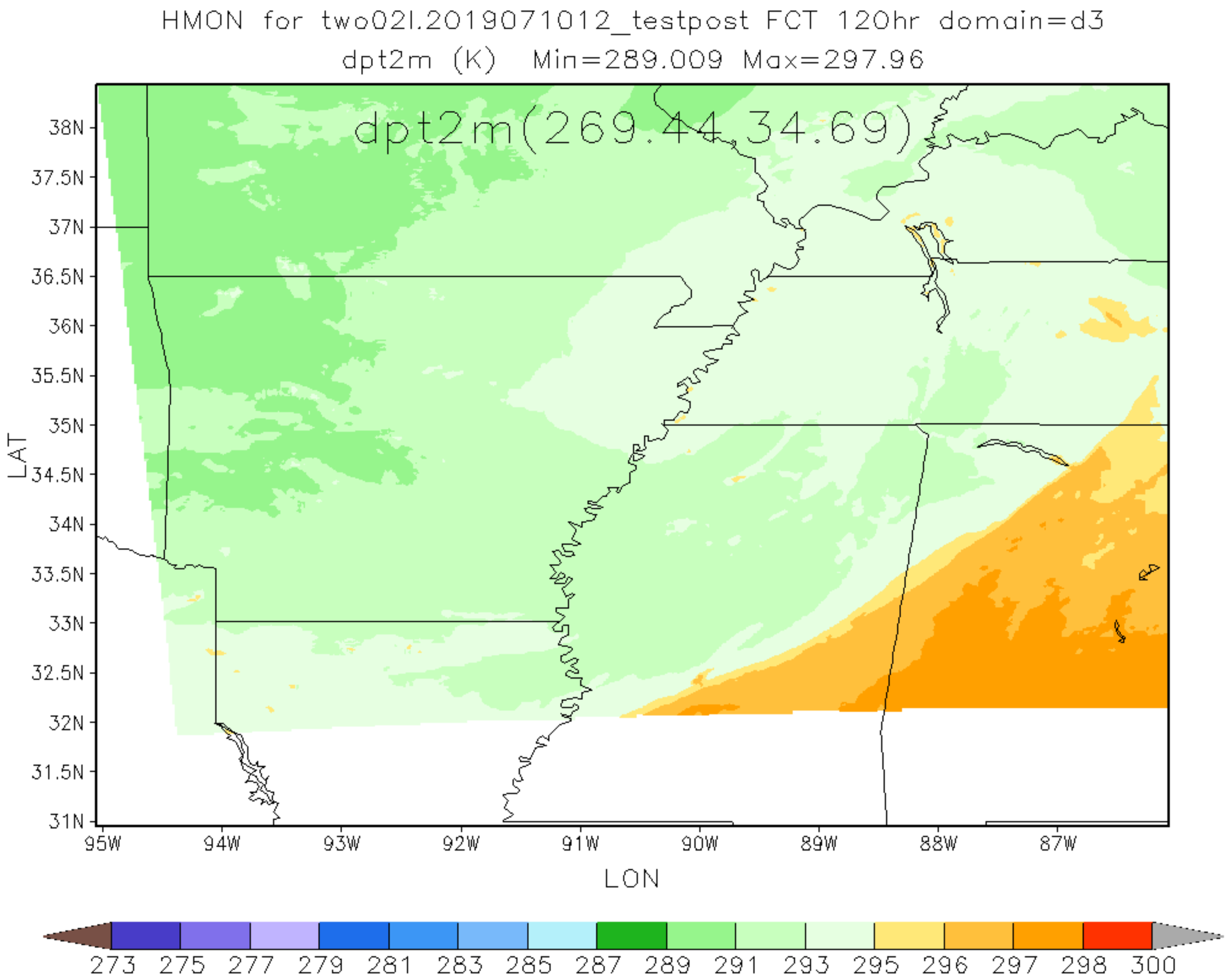
HMON for two02l.2019071012_testpost FCT 120hr domain=d3
dpt2m (K) Min=289.009 Max=297.96
dpt2m(269.44,34.69)
38N
37.5N
37N
36.5N
36N
35.5N
35N
34.5N
34N
33.5N
33N
32.5N
32N
31.5N
31N
LAT
95W
94W
93W
92W
91W
90W
89W
88W
87W
LON
273 275 277 279 281 283 285 287 289 291 293 295 296 297 298 300

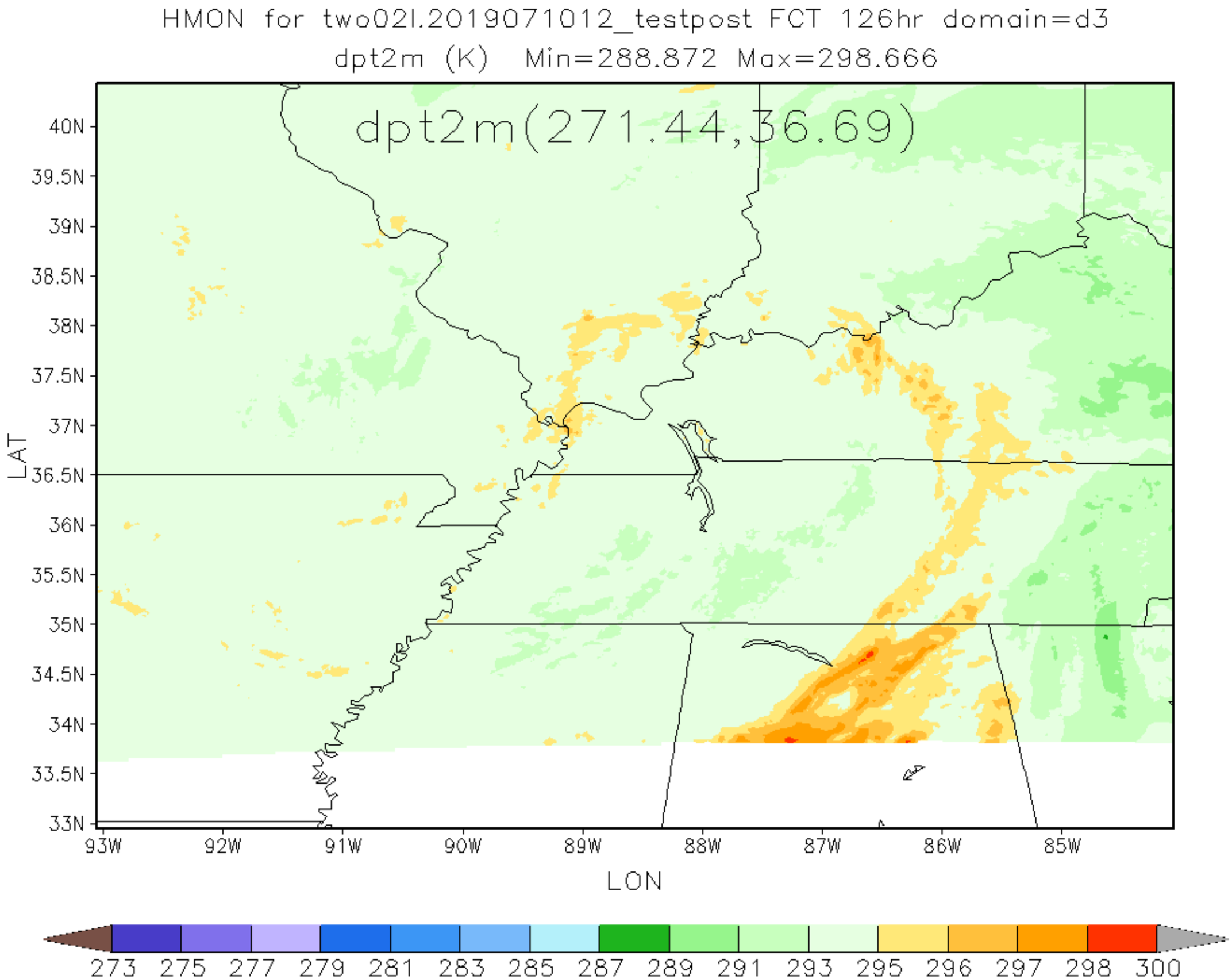
HMON for two02l.2019071012_testpost FCT 126hr domain=d3
dpt2m (K) Min=288.872 Max=298.666
dpt2m(271.44,36.69)
40N
39.5N
39N
38.5N
38N
37.5N
37N
36.5N
36N
35.5N
35N
34.5N
34N
33.5N
33N
LAT
93W
92W
91W
90W
89W
88W
87W
86W
85W
LON
273 275 277 279 281 283 285 287 289 291 293 295 296 297 298 300