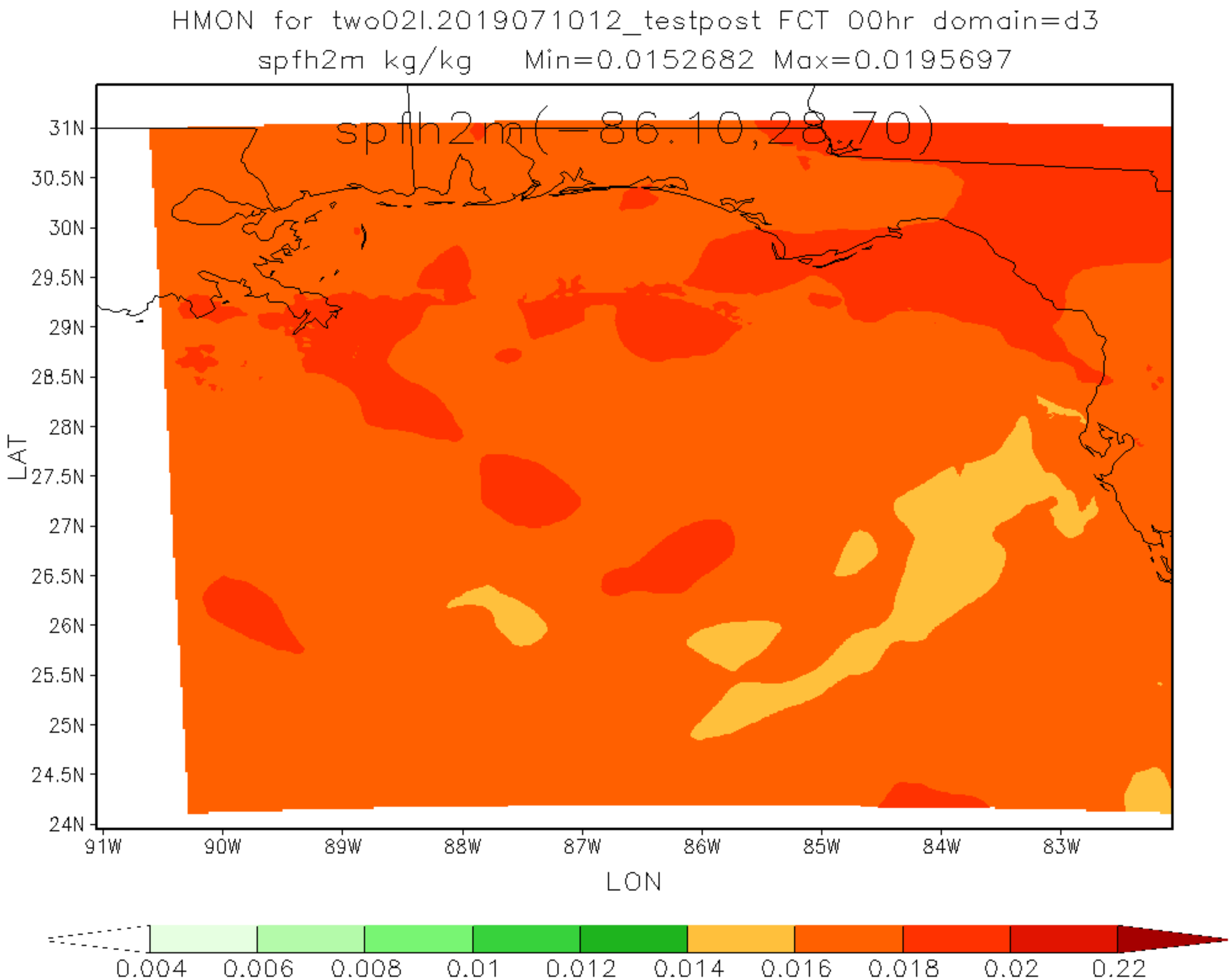
HMON for two02l.2019071012_testpost FCT 00hr domain=d3
spfh2m kg/kg Min=0.0152682 Max=0.0195697
spfh2m(-86.10,28.70)
31N
30.5N
30N
29.5N
29N
28.5N
28N
27.5N
27N
26.5N
26N
25.5N
25N
24.5N
24N
LAT
91W
90W
89W
88W
87W
86W
85W
84W
83W
LON
0.004
0.006
0.008
0.01
0.012
0.014
0.016
0.018
0.02
0.22

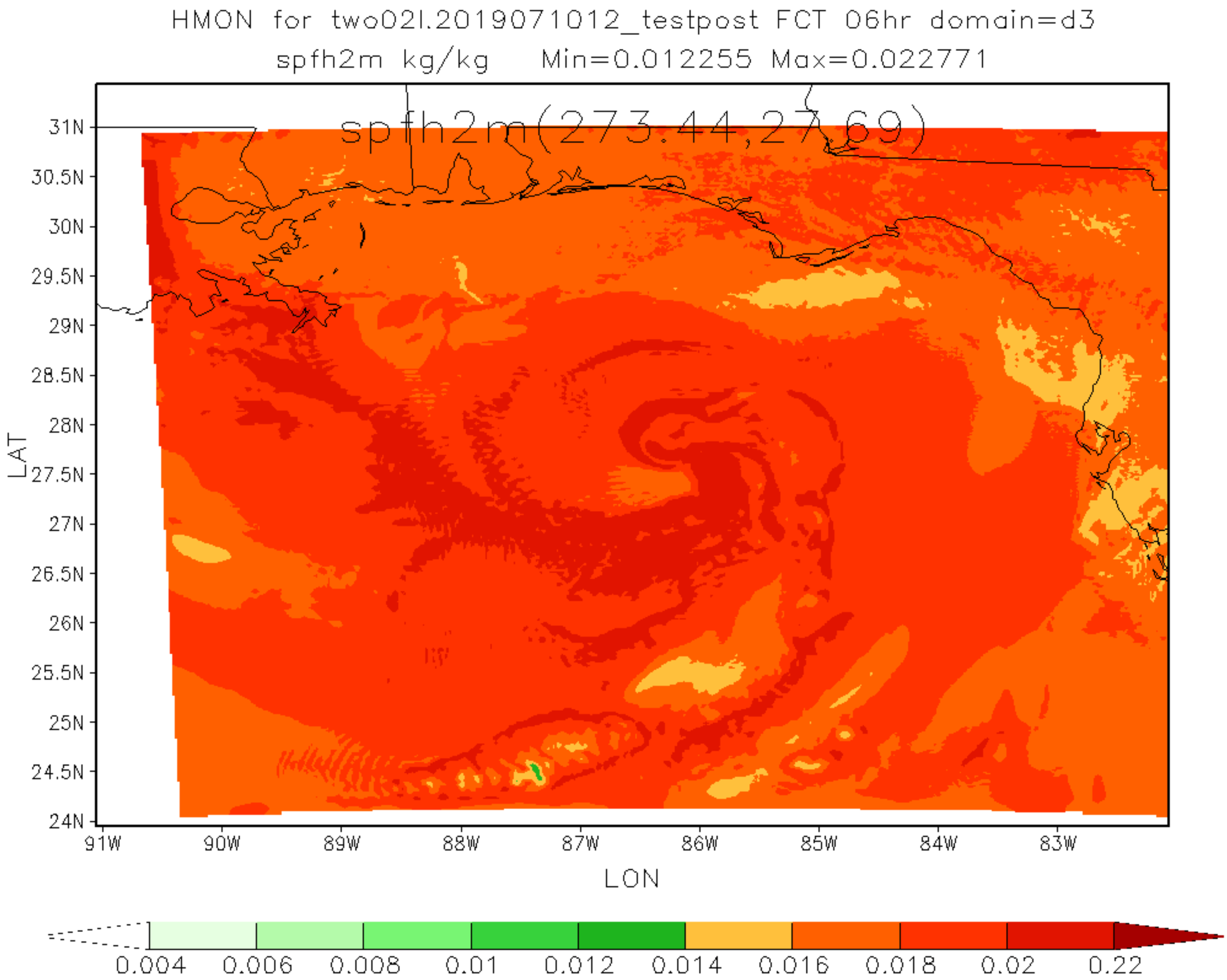
HMON for two02l.2019071012_testpost FCT 06hr domain=d3
spfh2m kg/kg Min=0.012255 Max=0.022771
spfh2m(273:44,27:69)
31N
30.5N
30N
29.5N
29N
28.5N
28N
27.5N
27N
26.5N
26N
25.5N
25N
24.5N
24N
LAT
91W
90W
89W
88W
87W
86W
85W
84W
83W
LON
0.004
0.006
0.008
0.01
0.012
0.014
0.016
0.018
0.02
0.22

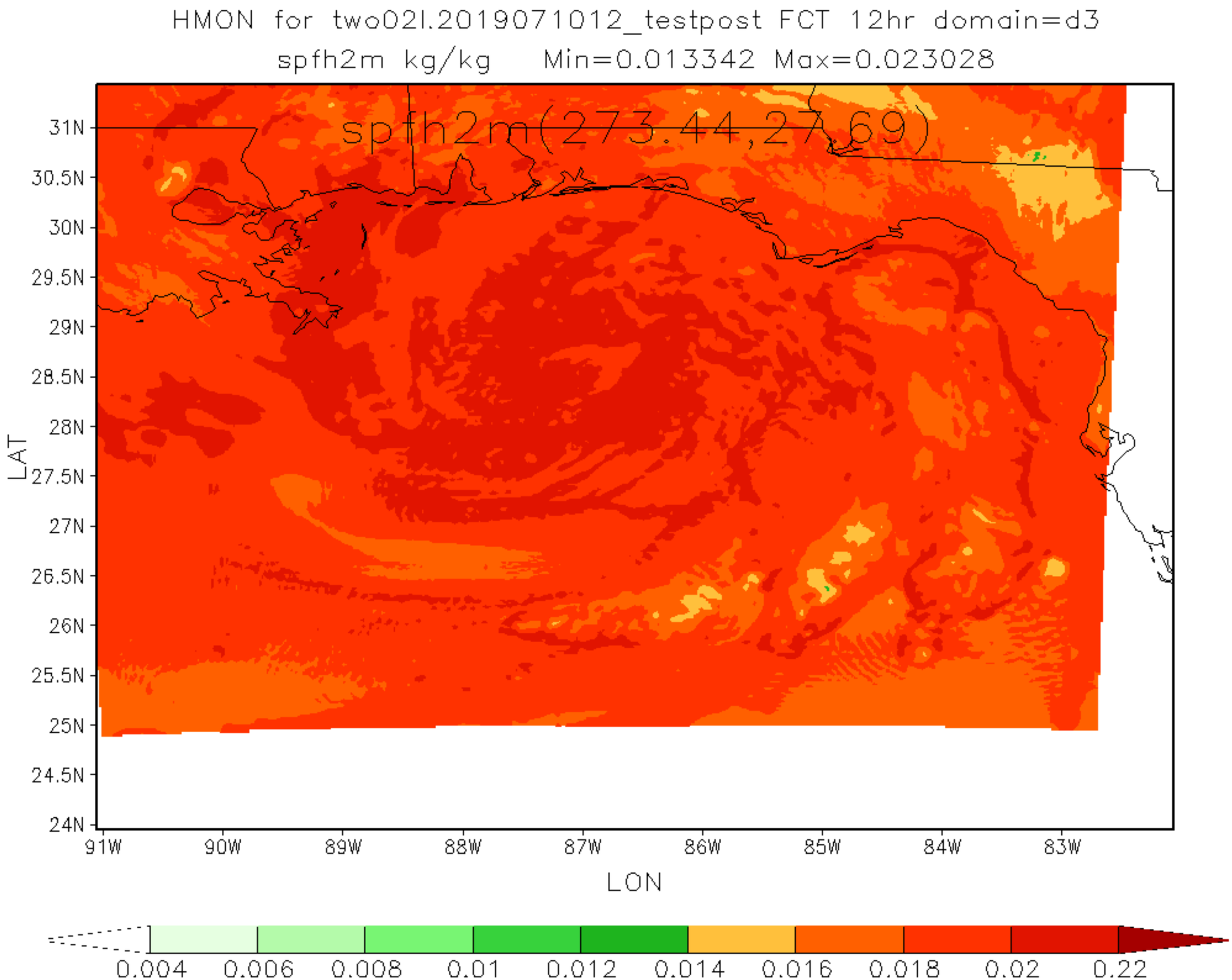
HMON for two02l.2019071012_testpost FCT 12hr domain=d3
spfh2m kg/kg Min=0.013342 Max=0.023028
spfh2m(273.44,27.69)
31N
30.5N
30N
29.5N
29N
28.5N
28N
27.5N
27N
26.5N
26N
25.5N
25N
24.5N
24N
LAT
91W
90W
89W
88W
87W
86W
85W
84W
83W
LON
0.004
0.006
0.008
0.01
0.012
0.014
0.016
0.018
0.02
0.22

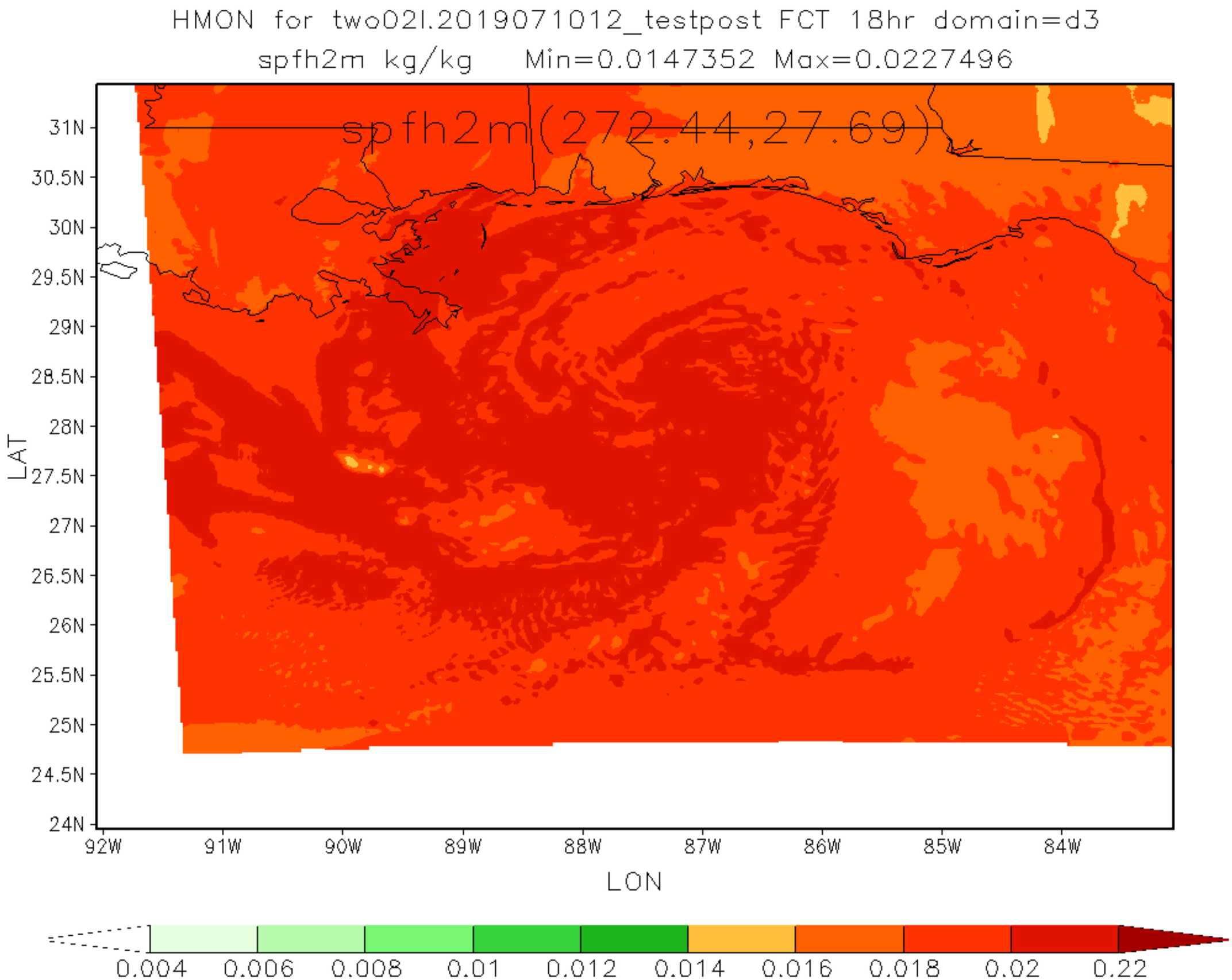
HMON for two02l.2019071012_testpost FCT 18hr domain=d3
spfh2m kg/kg Min=0.0147352 Max=0.0227496
spfh2m(272.44,27.69)
31N
30.5N
30N
29.5N
29N
28.5N
28N
27.5N
27N
26.5N
26N
25.5N
25N
24.5N
24N
LAT
92W
91W
90W
89W
88W
87W
86W
85W
84W
LON
0.004
0.006
0.008
0.01
0.012
0.014
0.016
0.018
0.02
0.22

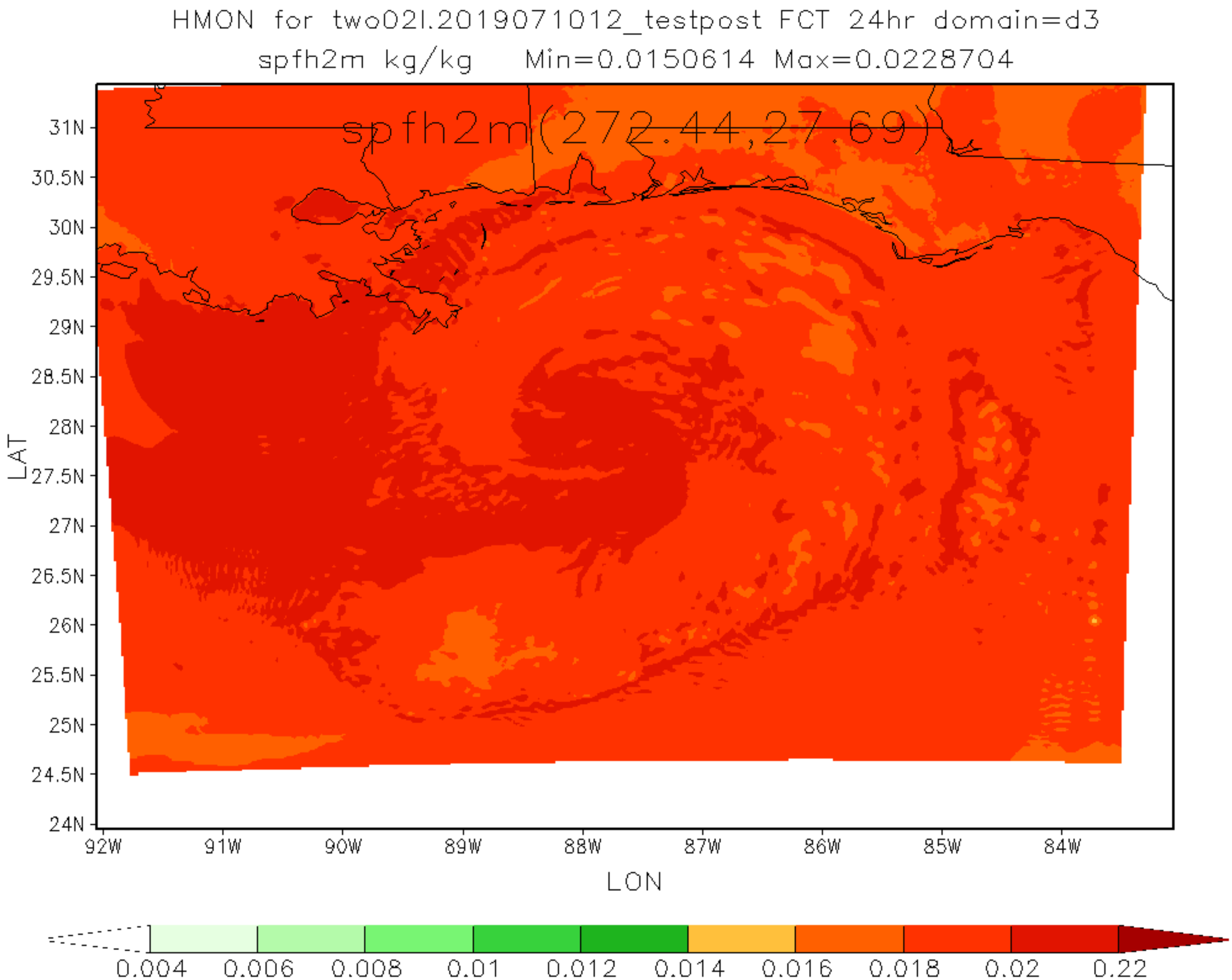
HMON for two02l.2019071012_testpost FCT 24hr domain=d3
spfh2m kg/kg Min=0.0150614 Max=0.0228704
spfh2m(272.44,27.69)
31N
30.5N
30N
29.5N
29N
28.5N
28N
27.5N
27N
26.5N
26N
25.5N
25N
24.5N
24N
LAT
92W
91W
90W
89W
88W
87W
86W
85W
84W
LON
0.004
0.006
0.008
0.01
0.012
0.014
0.016
0.018
0.02
0.22

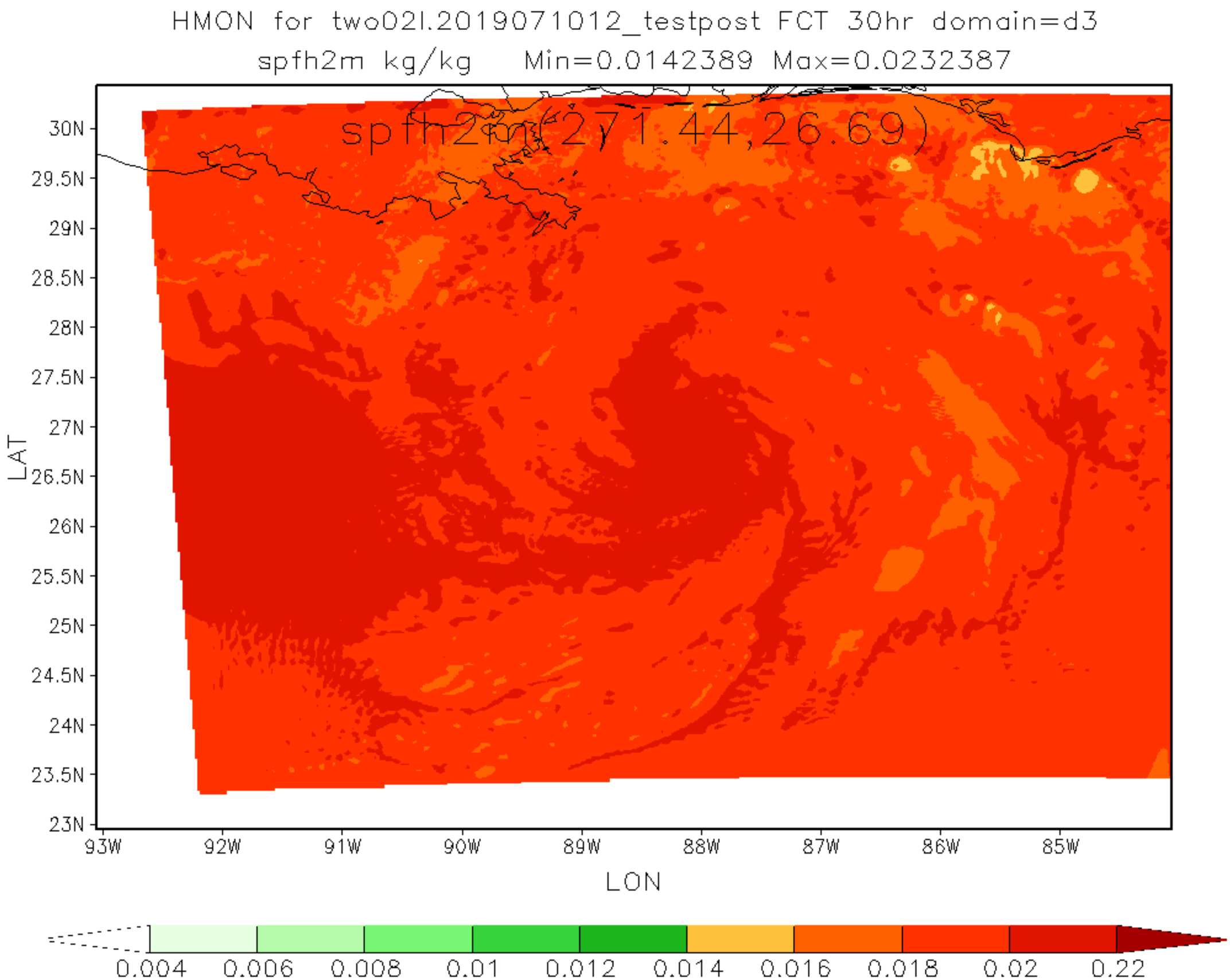
HMON for two02l.2019071012_testpost FCT 30hr domain=d3
spfh2m kg/kg Min=0.0142389 Max=0.0232387
spfh2m(271.44,26.69)
30N
29.5N
29N
28.5N
28N
27.5N
27N
26.5N
26N
25.5N
25N
24.5N
24N
23.5N
23N
LAT
93W
92W
91W
90W
89W
88W
87W
86W
85W
LON
0.004
0.006
0.008
0.01
0.012
0.014
0.016
0.018
0.02
0.22

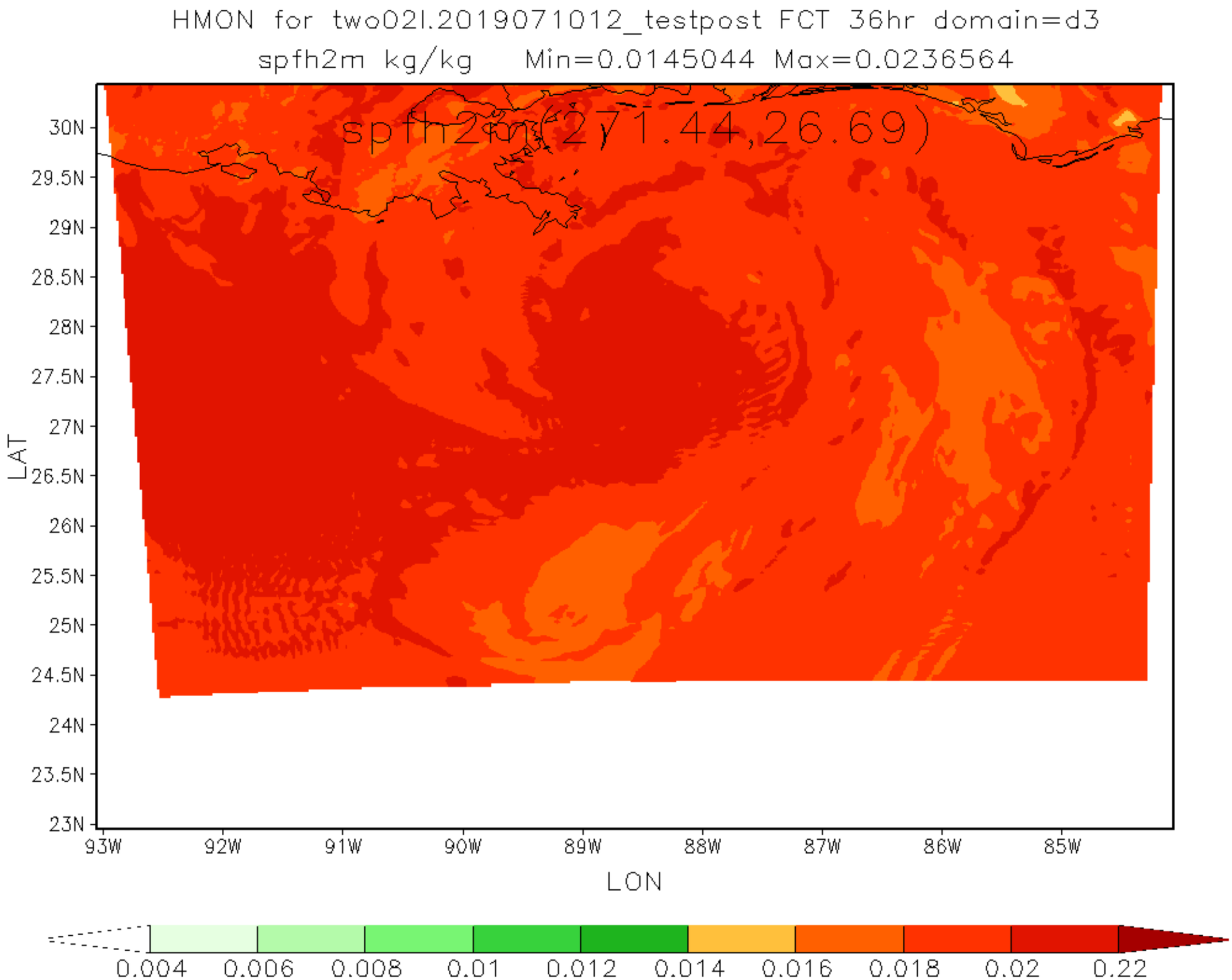
HMON for two02l.2019071012_testpost FCT 36hr domain=d3
spfh2m kg/kg Min=0.0145044 Max=0.0236564
spfh2m(271.44,26.69)
30N
29.5N
29N
28.5N
28N
27.5N
27N
26.5N
26N
25.5N
25N
24.5N
24N
23.5N
23N
LAT
93W
92W
91W
90W
89W
88W
87W
86W
85W
LON
0.004
0.006
0.008
0.01
0.012
0.014
0.016
0.018
0.02
0.22

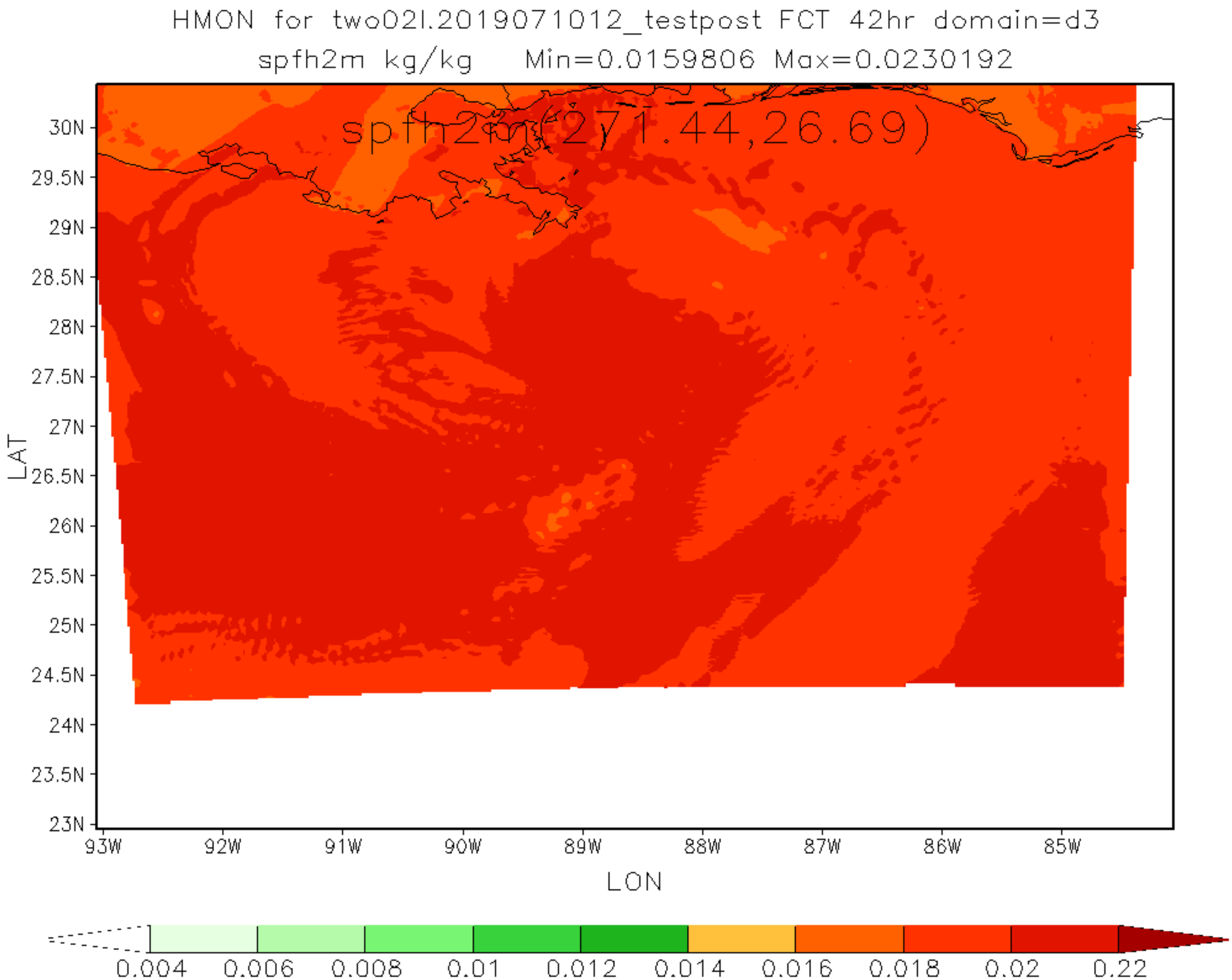
HMON for two02l.2019071012_testpost FCT 42hr domain=d3
spfh2m kg/kg Min=0.0159806 Max=0.0230192
spfh2m(271.44,26.69)
30N
29.5N
29N
28.5N
28N
27.5N
27N
26.5N
26N
25.5N
25N
24.5N
24N
23.5N
23N
LAT
93W
92W
91W
90W
89W
88W
87W
86W
85W
LON
0.004
0.006
0.008
0.01
0.012
0.014
0.016
0.018
0.02
0.22

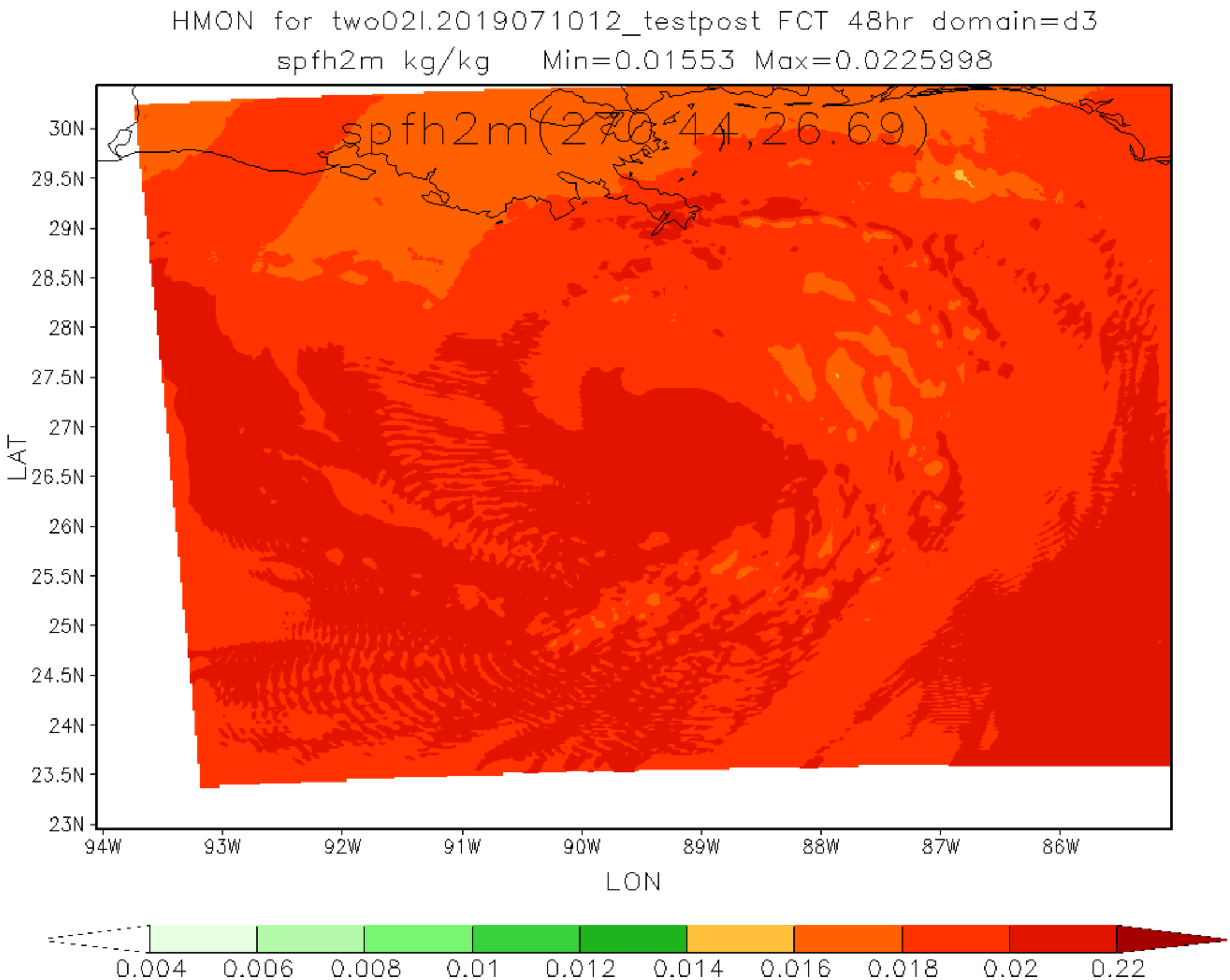
HMON for two02l.2019071012_testpost FCT 48hr domain=d3
spfh2m kg/kg Min=0.01553 Max=0.0225998
spfh2m(270:44,26:69)
30N
29.5N
29N
28.5N
28N
27.5N
27N
26.5N
26N
25.5N
25N
24.5N
24N
23.5N
23N
LAT
94W
93W
92W
91W
90W
89W
88W
87W
86W
LON
0.004
0.006
0.008
0.01
0.012
0.014
0.016
0.018
0.02
0.22

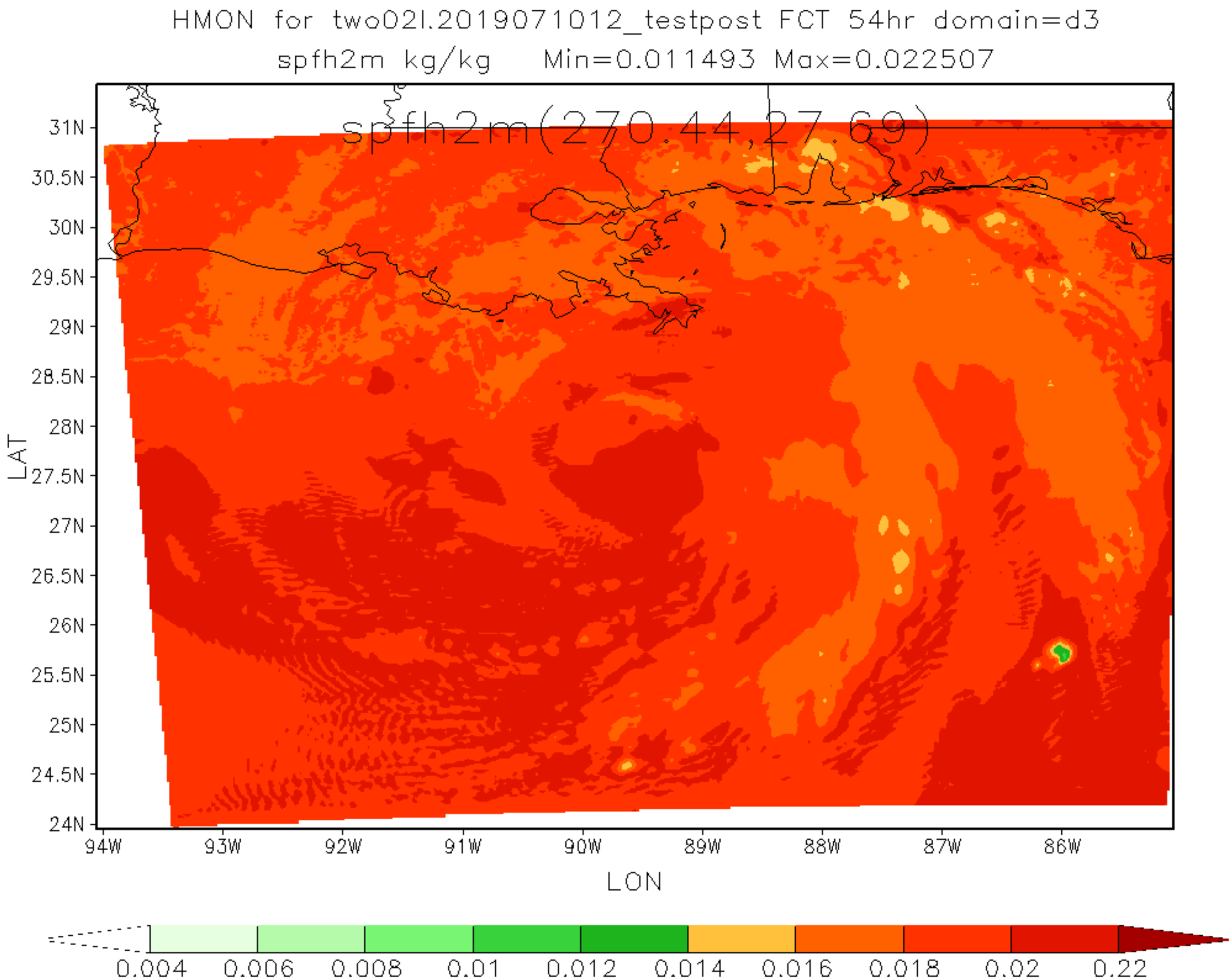
HMON for two02l.2019071012_testpost FCT 54hr domain=d3
spfh2m kg/kg Min=0.011493 Max=0.022507
spfh2m(270.44,27.69)
31N
30.5N
30N
29.5N
29N
28.5N
28N
27.5N
27N
26.5N
26N
25.5N
25N
24.5N
24N
LAT
94W
93W
92W
91W
90W
89W
88W
87W
86W
LON
0.004
0.006
0.008
0.01
0.012
0.014
0.016
0.018
0.02
0.22

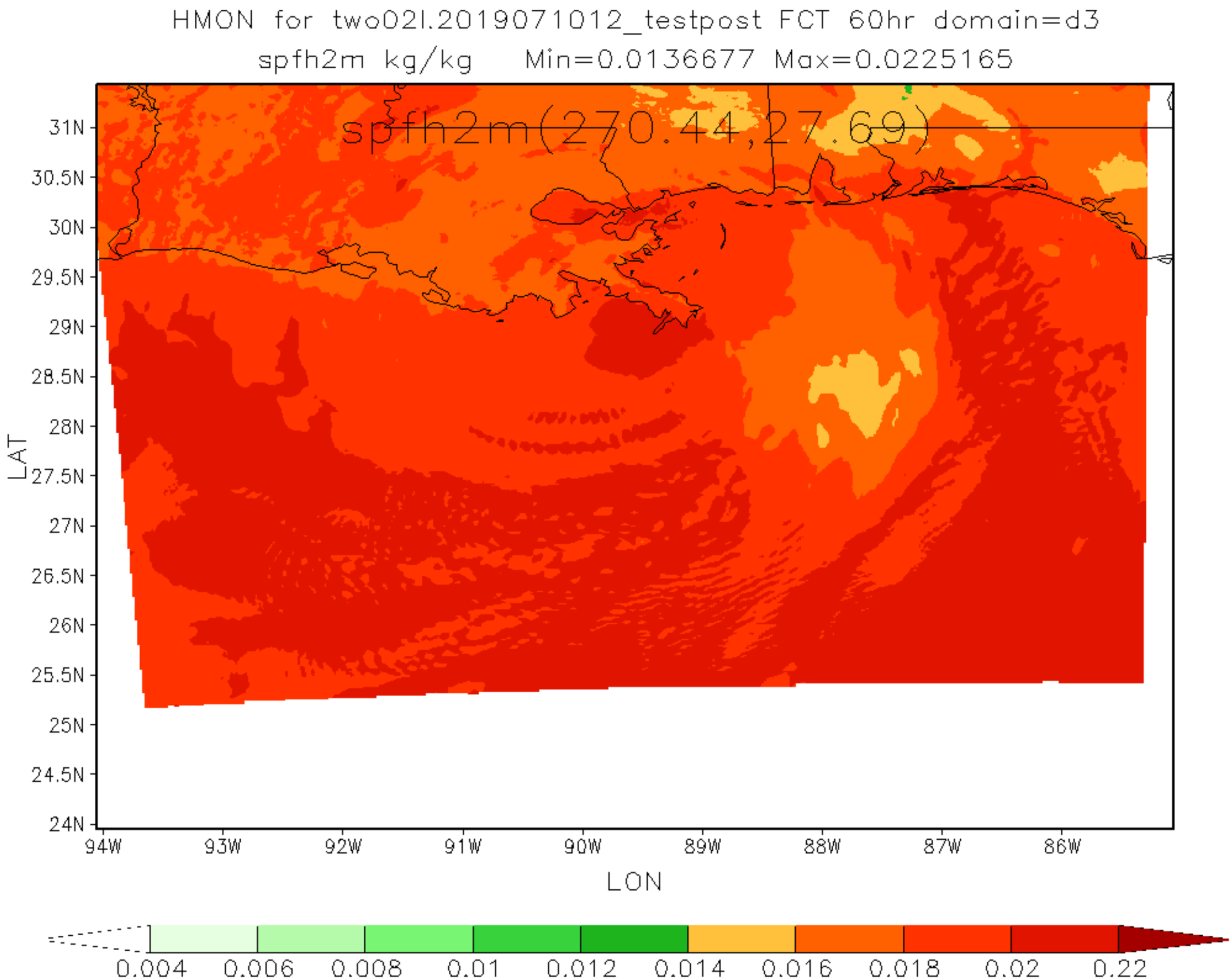
HMON for two02l.2019071012_testpost FCT 60hr domain=d3
spfh2m kg/kg Min=0.0136677 Max=0.0225165
spfh2m(270.44,27.69)
31N
30.5N
30N
29.5N
29N
28.5N
28N
27.5N
27N
26.5N
26N
25.5N
25N
24.5N
24N
LAT
94W
93W
92W
91W
90W
89W
88W
87W
86W
LON
0.004
0.006
0.008
0.01
0.012
0.014
0.016
0.018
0.02
0.22

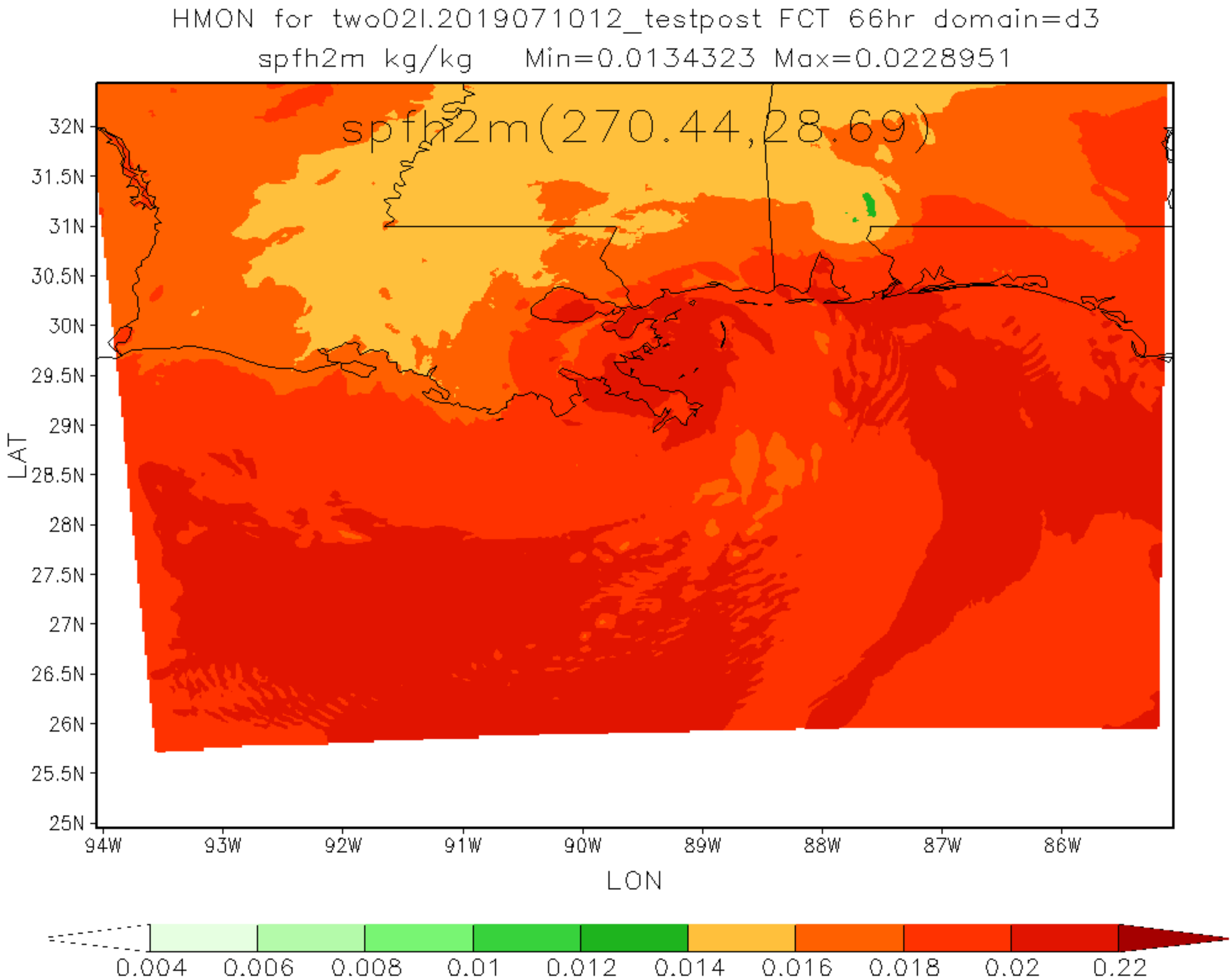
HMON for two02l.2019071012_testpost FCT 66hr domain=d3
spfh2m kg/kg Min=0.0134323 Max=0.0228951
spfh2m(270.44,28.69)
32N
31.5N
31N
30.5N
30N
29.5N
29N
28.5N
28N
27.5N
27N
26.5N
26N
25.5N
25N
LAT
94W
93W
92W
91W
90W
89W
88W
87W
86W
LON
0.004
0.006
0.008
0.01
0.012
0.014
0.016
0.018
0.02
0.22

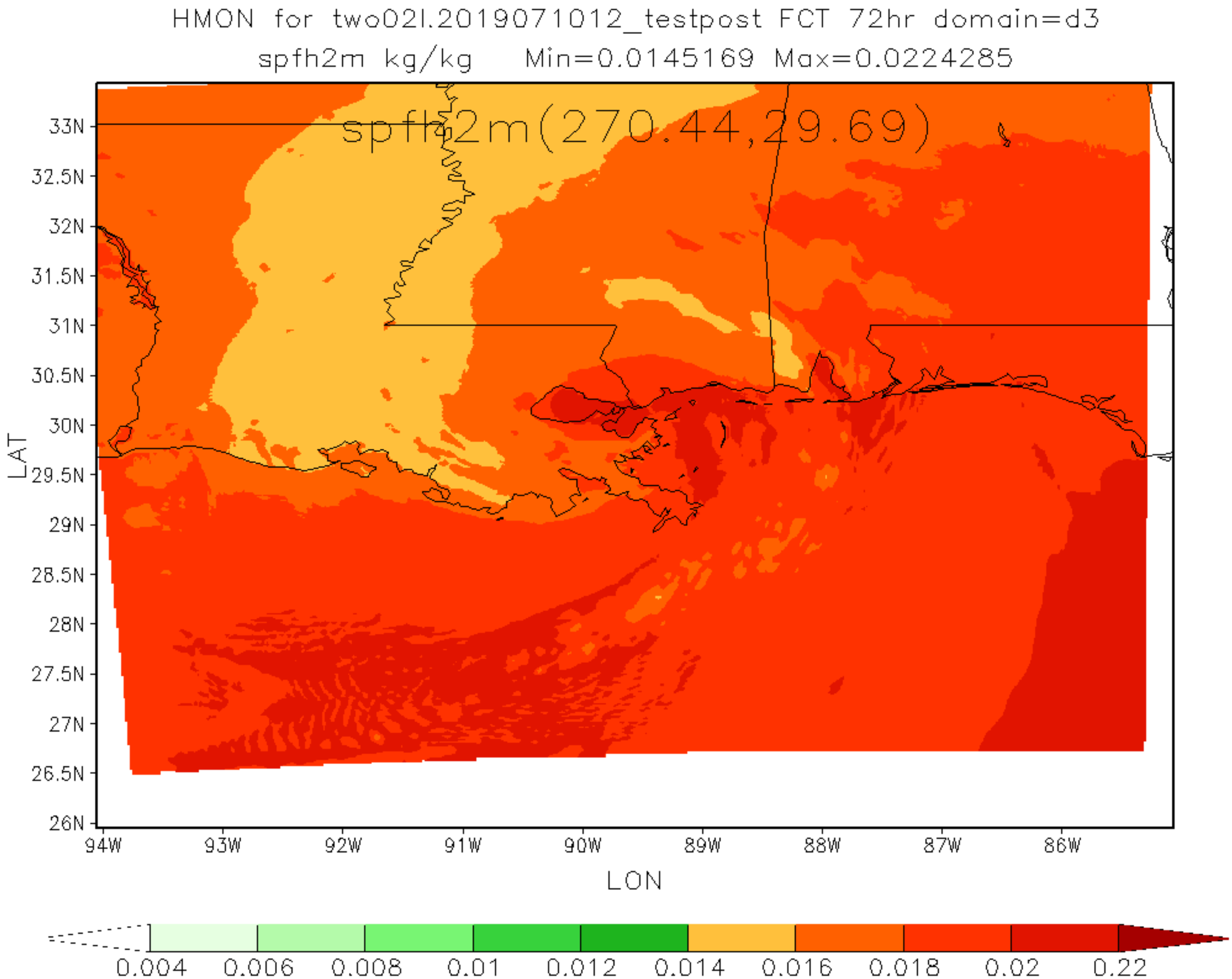
HMON for two02l.2019071012_testpost FCT 72hr domain=d3
spfh2m kg/kg Min=0.0145169 Max=0.0224285
spfh2m(270.44,29.69)
33N
32.5N
32N
31.5N
31N
30.5N
30N
29.5N
29N
28.5N
28N
27.5N
27N
26.5N
26N
LAT
94W
93W
92W
91W
90W
89W
88W
87W
86W
LON
0.004
0.006
0.008
0.01
0.012
0.014
0.016
0.018
0.02
0.22

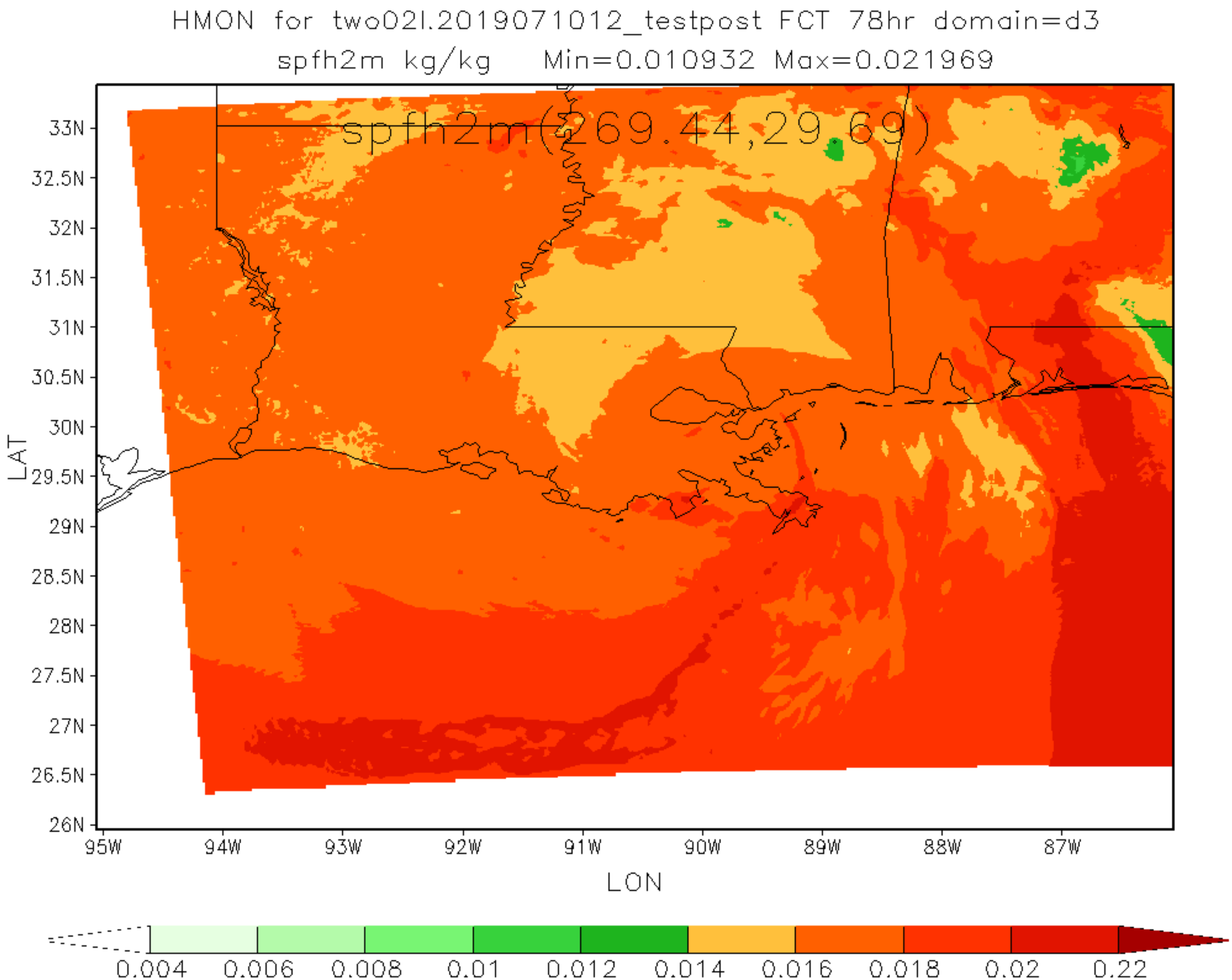
HMON for two02l.2019071012_testpost FCT 78hr domain=d3
spfh2m kg/kg Min=0.010932 Max=0.021969
spfh2m(269.44,29.69)
33N
32.5N
32N
31.5N
31N
30.5N
30N
29.5N
29N
28.5N
28N
27.5N
27N
26.5N
26N
LAT
95W
94W
93W
92W
91W
90W
89W
88W
87W
LON
0.004
0.006
0.008
0.01
0.012
0.014
0.016
0.018
0.02
0.22

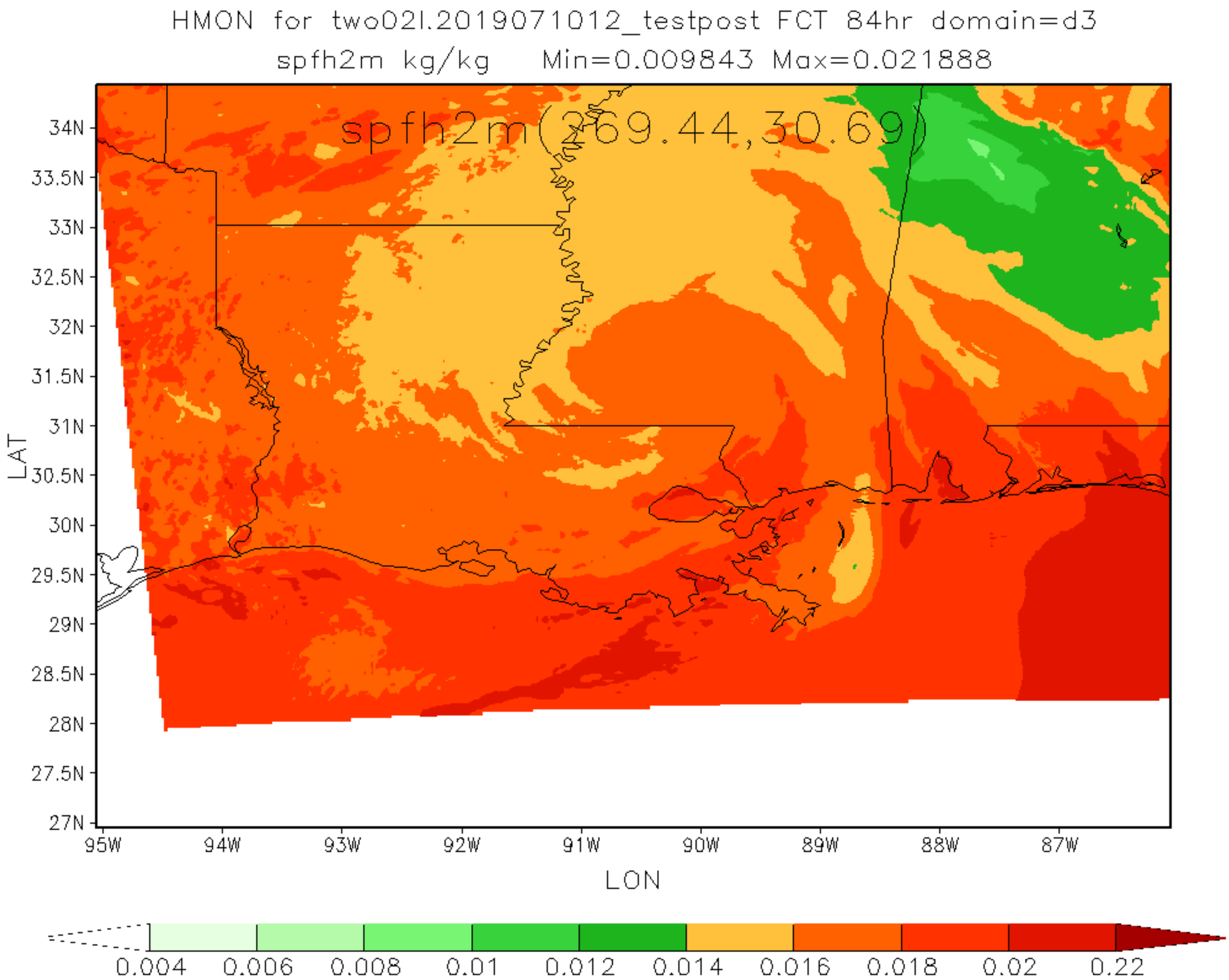
HMON for two02l.2019071012_testpost FCT 84hr domain=d3
spfh2m kg/kg Min=0.009843 Max=0.021888
spfh2m(269.44,30.69)
34N
33.5N
33N
32.5N
32N
31.5N
31N
30.5N
30N
29.5N
29N
28.5N
28N
27.5N
27N
LAT
95W
94W
93W
92W
91W
90W
89W
88W
87W
LON
0.004
0.006
0.008
0.01
0.012
0.014
0.016
0.018
0.02
0.22

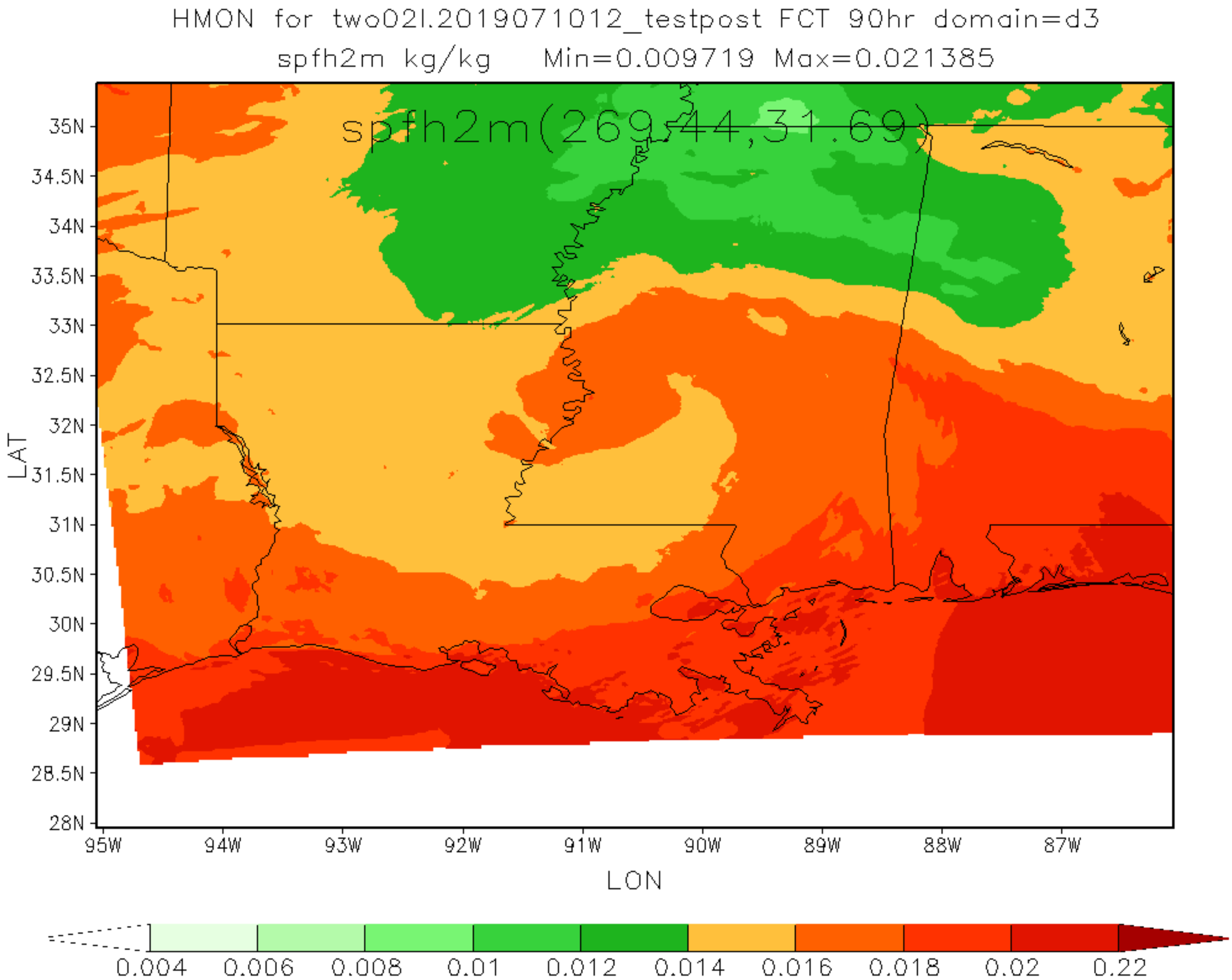
HMON for two02l.2019071012_testpost FCT 90hr domain=d3
spfh2m kg/kg Min=0.009719 Max=0.021385
spfh2m(269,44,31,69)
35N
34.5N
34N
33.5N
33N
32.5N
32N
31.5N
31N
30.5N
30N
29.5N
29N
28.5N
28N
LAT
95W
94W
93W
92W
91W
90W
89W
88W
87W
LON
0.004
0.006
0.008
0.01
0.012
0.014
0.016
0.018
0.02
0.22

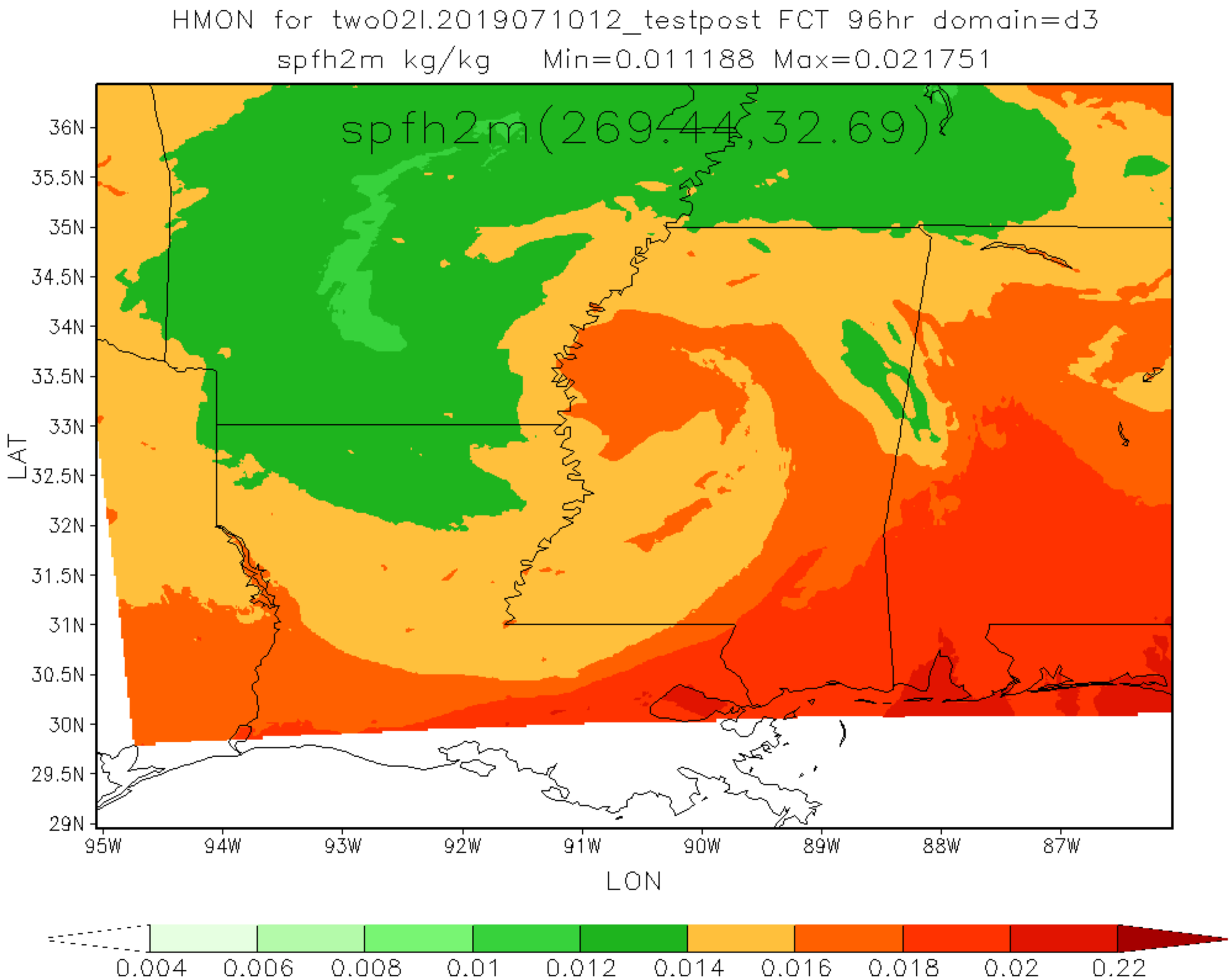
HMON for two02l.2019071012_testpost FCT 96hr domain=d3
spfh2m kg/kg Min=0.011188 Max=0.021751
spfh2m(269.44,32.69)
36N
35.5N
35N
34.5N
34N
33.5N
33N
32.5N
32N
31.5N
31N
30.5N
30N
29.5N
29N
LAT
95W
94W
93W
92W
91W
90W
89W
88W
87W
LON
0.004
0.006
0.008
0.01
0.012
0.014
0.016
0.018
0.02
0.22

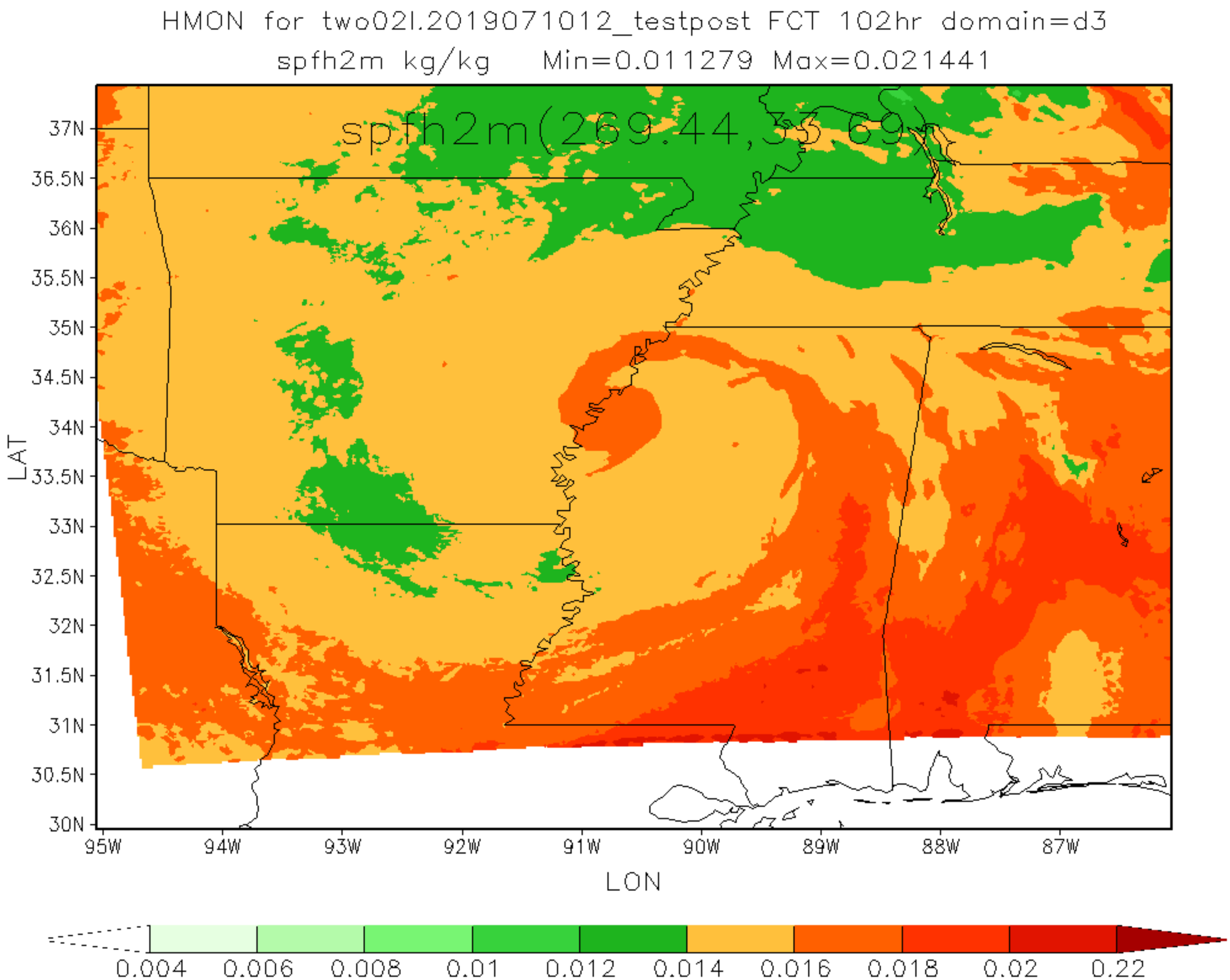
HMON for two02l.2019071012_testpost FCT 102hr domain=d3
spfh2m kg/kg Min=0.011279 Max=0.021441
spfh2m(269.44,33.69)
37N
36.5N
36N
35.5N
35N
34.5N
34N
33.5N
33N
32.5N
32N
31.5N
31N
30.5N
30N
LAT
95W
94W
93W
92W
91W
90W
89W
88W
87W
LON
0.004
0.006
0.008
0.01
0.012
0.014
0.016
0.018
0.02
0.22

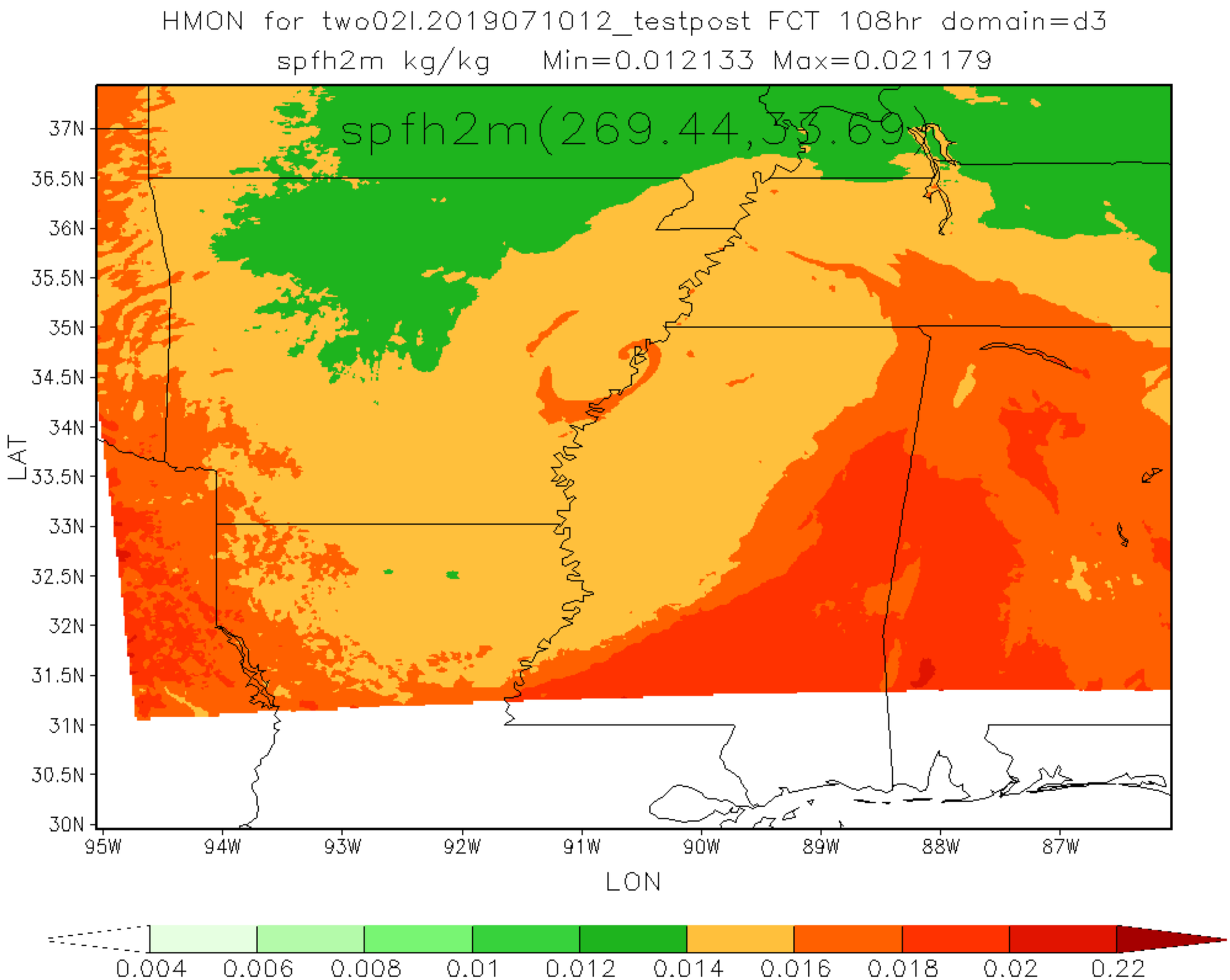
HMON for two02l.2019071012_testpost FCT 108hr domain=d3
spfh2m kg/kg Min=0.012133 Max=0.021179
spfh2m(269.44,33.69)
37N
36.5N
36N
35.5N
35N
34.5N
34N
33.5N
33N
32.5N
32N
31.5N
31N
30.5N
30N
LAT
95W
94W
93W
92W
91W
90W
89W
88W
87W
LON
0.004
0.006
0.008
0.01
0.012
0.014
0.016
0.018
0.02
0.22

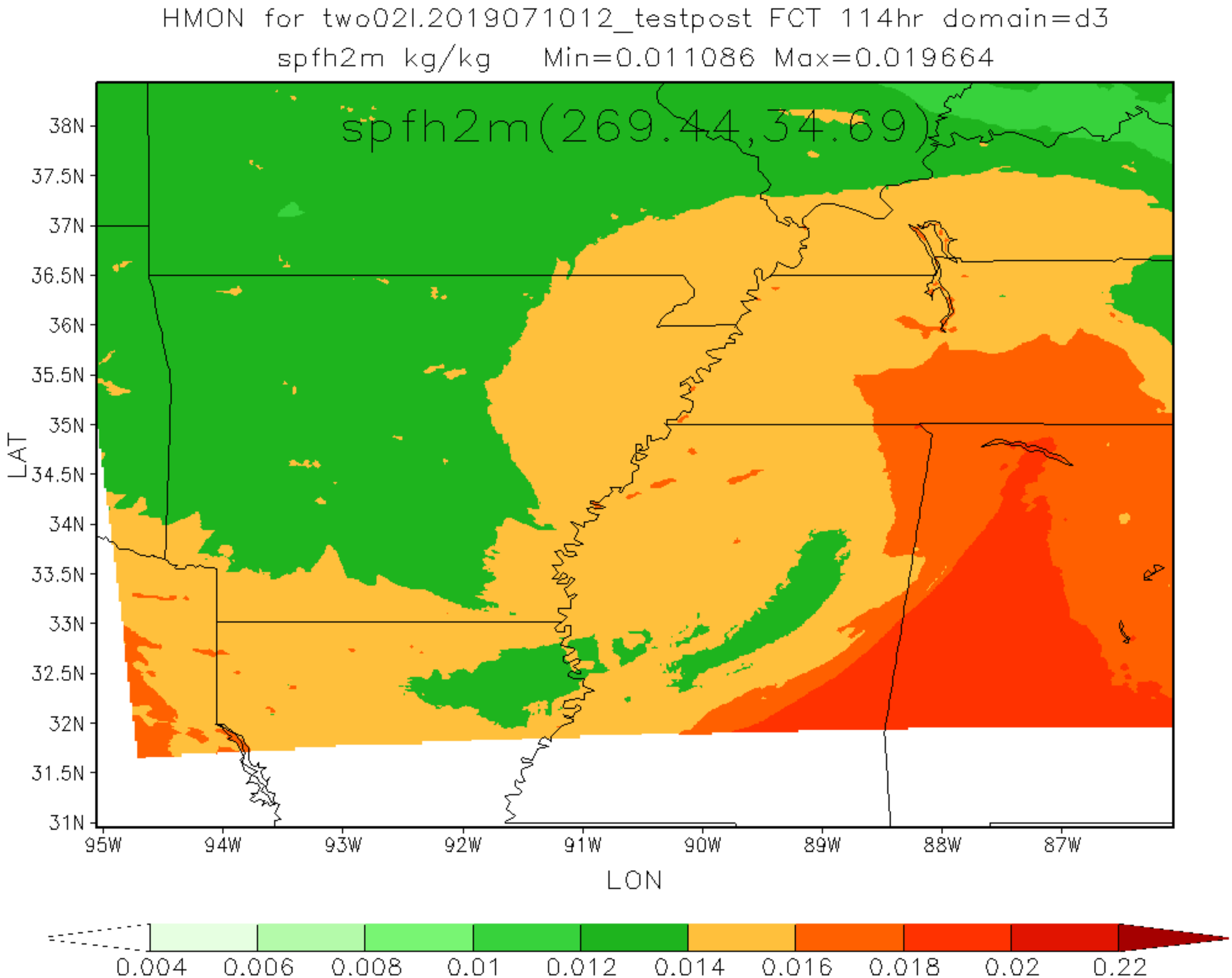
HMON for two02l.2019071012_testpost FCT 114hr domain=d3
spfh2m kg/kg Min=0.011086 Max=0.019664
spfh2m(269.44,34.69)
38N
37.5N
37N
36.5N
36N
35.5N
35N
34.5N
34N
33.5N
33N
32.5N
32N
31.5N
31N
LAT
95W
94W
93W
92W
91W
90W
89W
88W
87W
LON
0.004
0.006
0.008
0.01
0.012
0.014
0.016
0.018
0.02
0.22

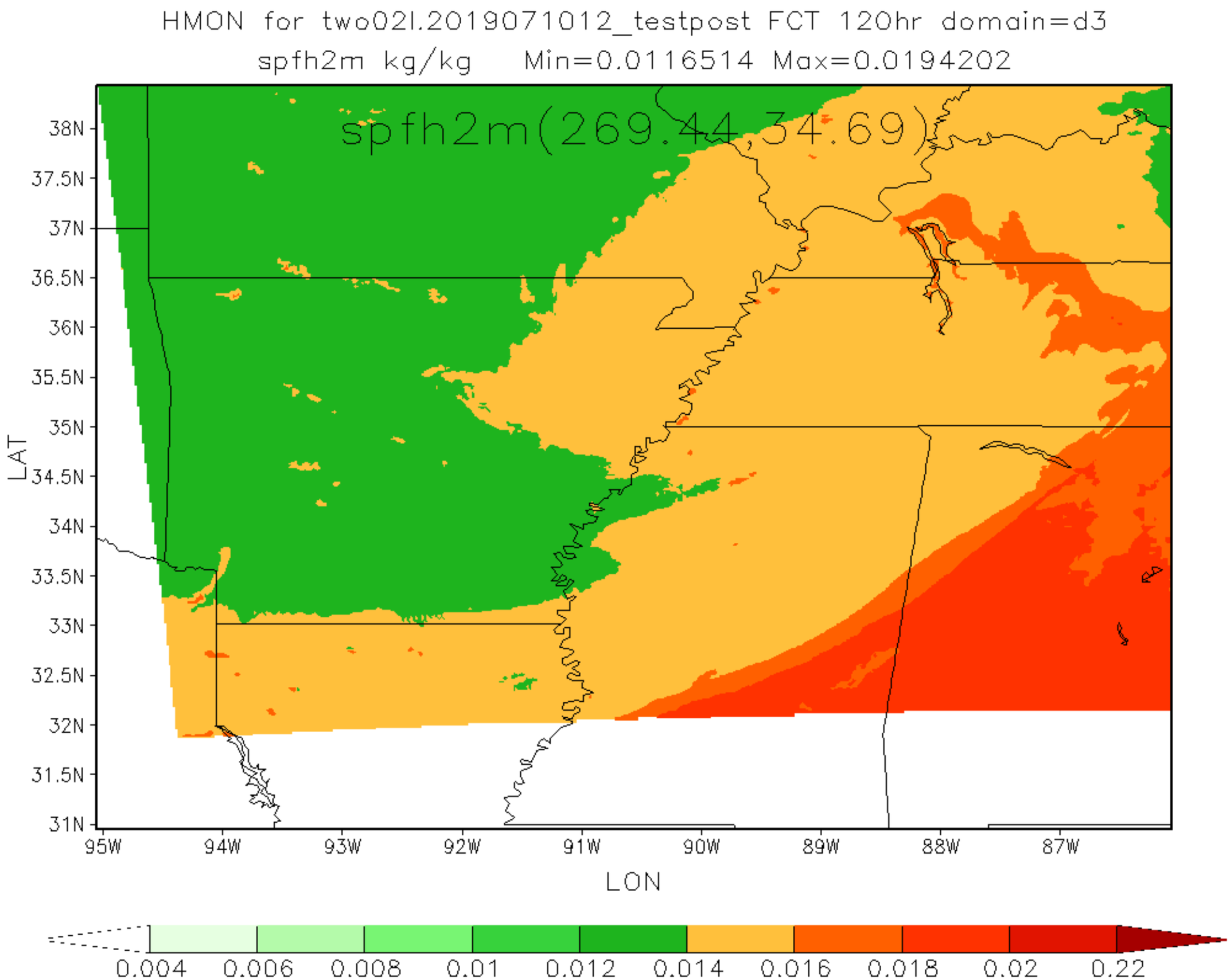
HMON for two02l.2019071012_testpost FCT 120hr domain=d3
spfh2m kg/kg Min=0.0116514 Max=0.0194202
spfh2m(269.44,34.69)
38N
37.5N
37N
36.5N
36N
35.5N
35N
34.5N
34N
33.5N
33N
32.5N
32N
31.5N
31N
LAT
95W
94W
93W
92W
91W
90W
89W
88W
87W
LON
0.004
0.006
0.008
0.01
0.012
0.014
0.016
0.018
0.02
0.22

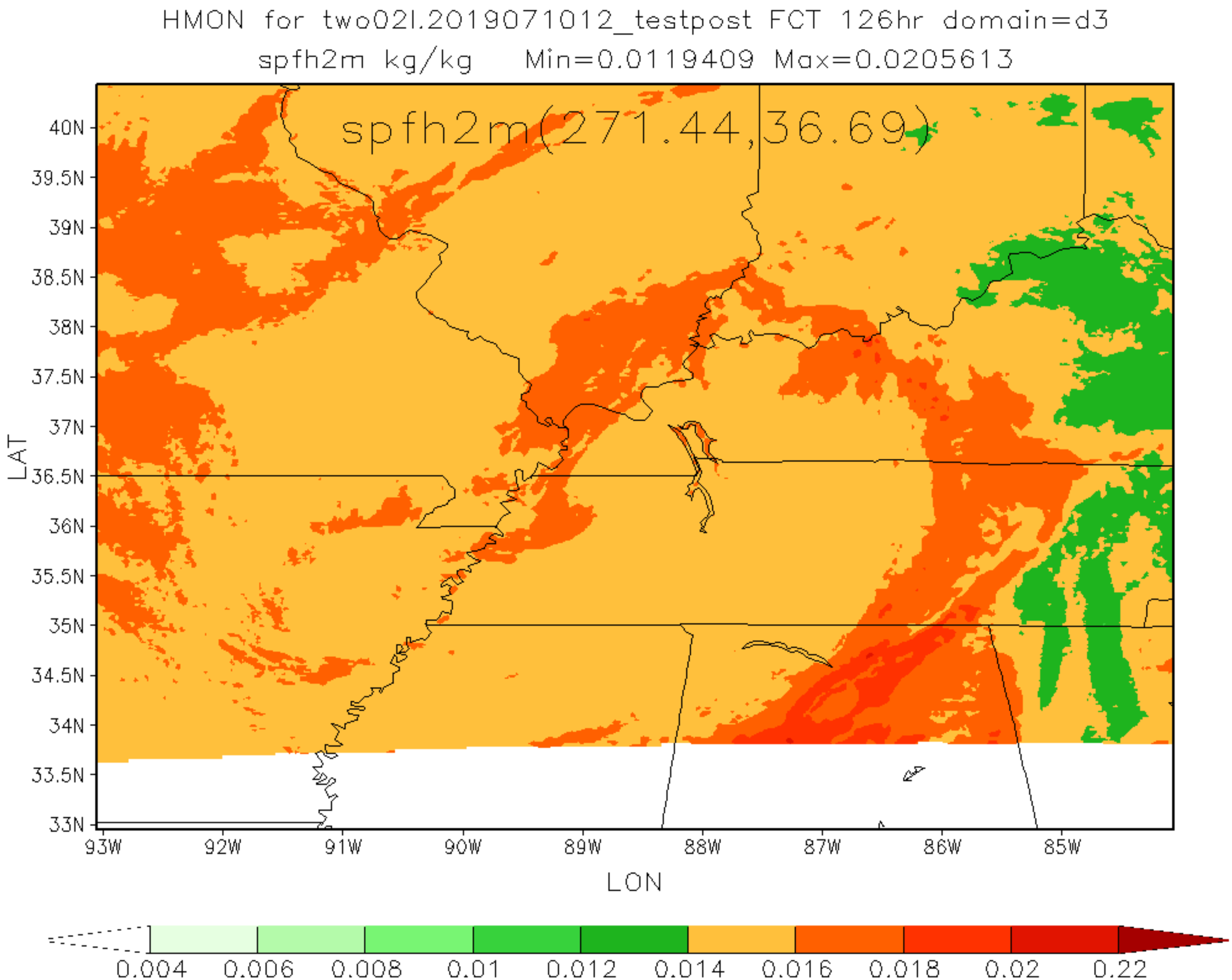
HMON for two02l.2019071012_testpost FCT 126hr domain=d3
spfh2m kg/kg Min=0.0119409 Max=0.0205613
spfh2m(271.44,36.69)
40N
39.5N
39N
38.5N
38N
37.5N
37N
36.5N
36N
35.5N
35N
34.5N
34N
33.5N
33N
LAT
93W
92W
91W
90W
89W
88W
87W
86W
85W
LON
0.004
0.006
0.008
0.01
0.012
0.014
0.016
0.018
0.02
0.22