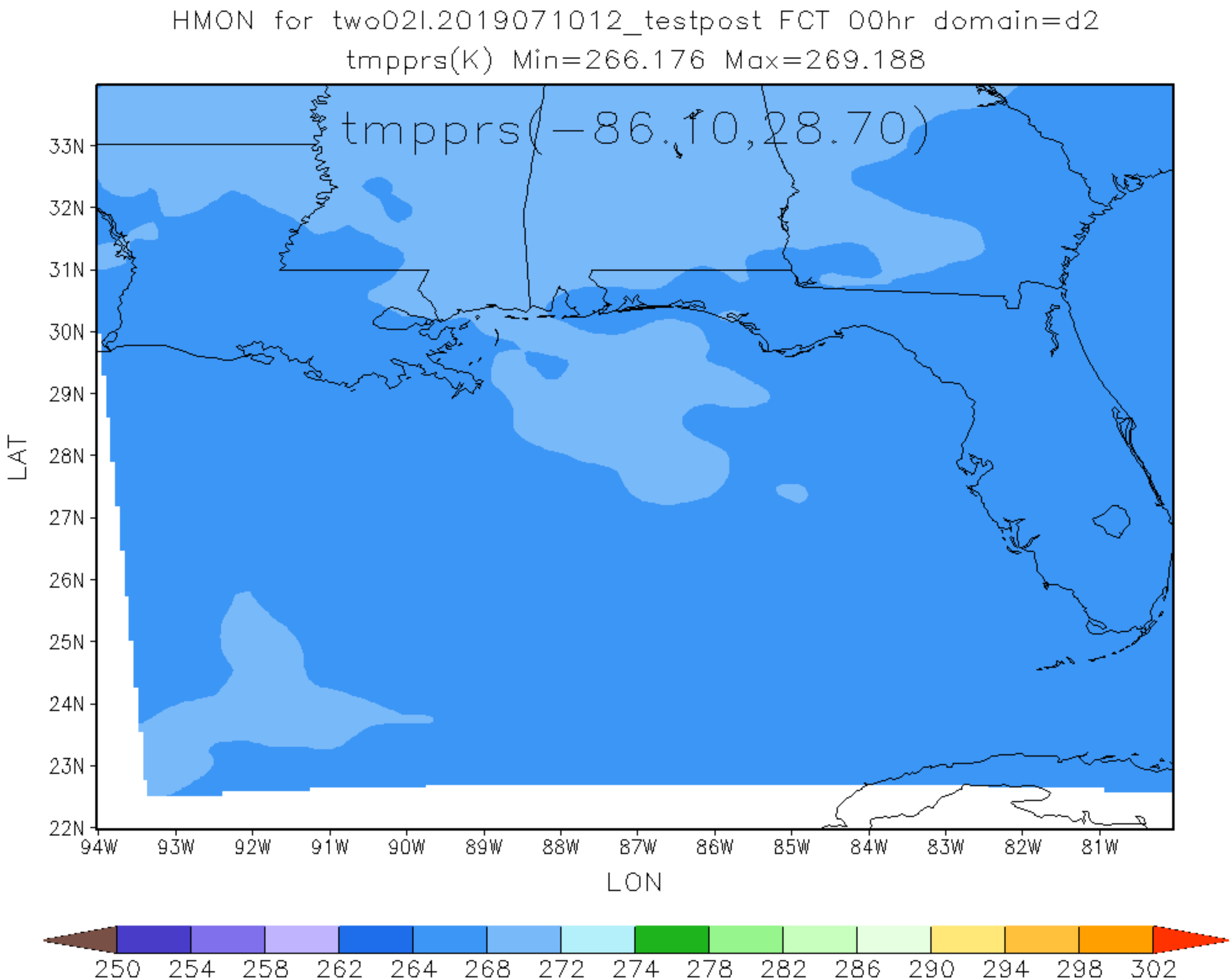
HMON for two02l.2019071012_testpost FCT 00hr domain=d2
tmpprs(K) Min=266.176 Max=269.188
tmpprs(-86.10,28.70)
33N
32N
31N
30N
29N
28N
27N
26N
25N
24N
23N
22N
LAT
94W
93W
92W
91W
90W
89W
88W
87W
86W
85W
84W
83W
82W
81W
LON
250
254
258
262
264
268
272
274
278
282
286
290
294
298
302

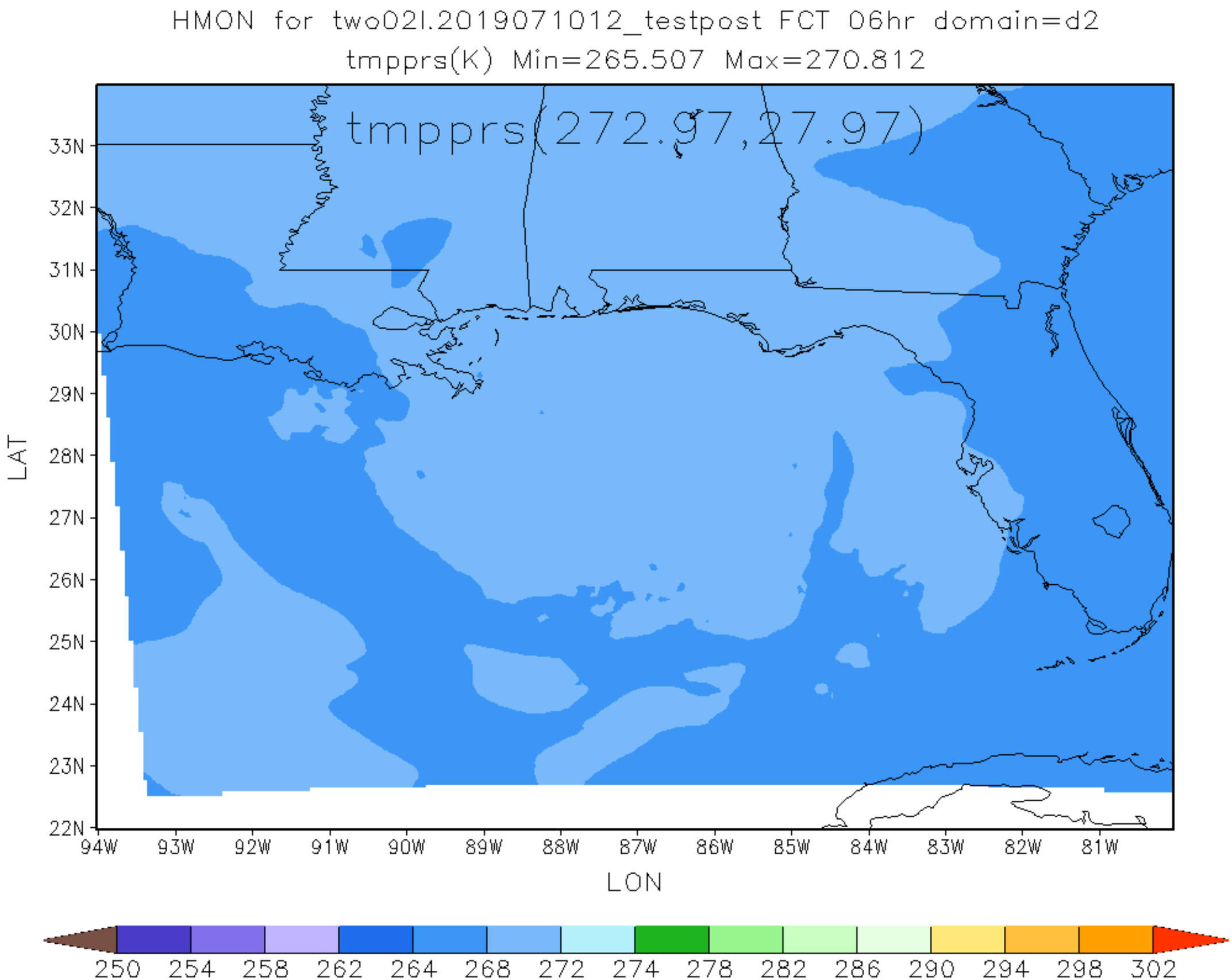
HMON for two02l.2019071012_testpost FCT 06hr domain=d2
tmpprs(K) Min=265.507 Max=270.812
tmpprs(272.97,27.97)
LAT
33N
32N
31N
30N
29N
28N
27N
26N
25N
24N
23N
22N
94W
93W
92W
91W
90W
89W
88W
87W
86W
85W
84W
83W
82W
81W
LON
250
254
258
262
264
268
272
274
278
282
286
290
294
298
302

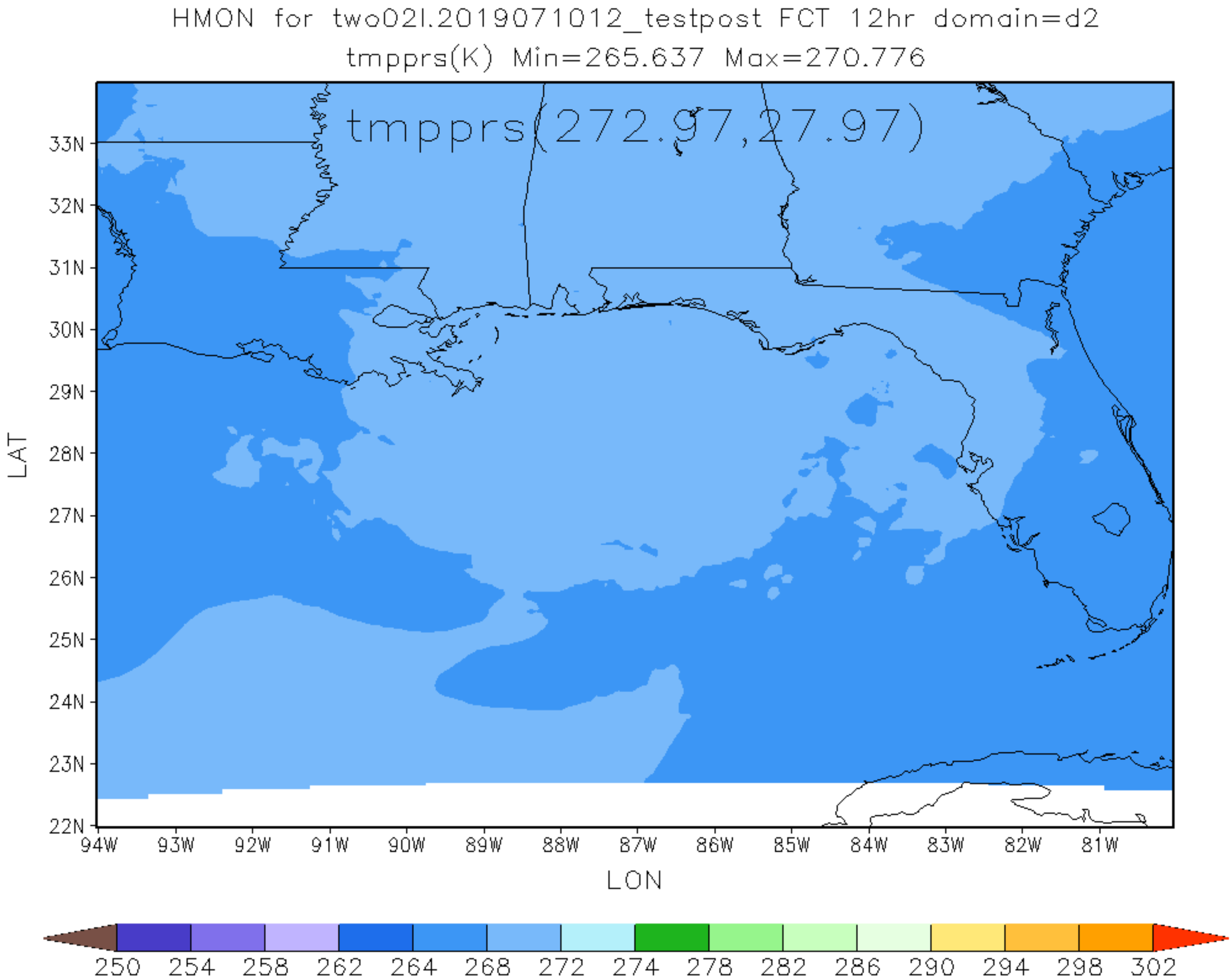
HMON for two02l.2019071012_testpost FCT 12hr domain=d2
tmpprs(K) Min=265.637 Max=270.776
tmpprs(272.97,27.97)
33N
32N
31N
30N
29N
28N
27N
26N
25N
24N
23N
22N
LAT
94W
93W
92W
91W
90W
89W
88W
87W
86W
85W
84W
83W
82W
81W
LON
250
254
258
262
264
268
272
274
278
282
286
290
294
298
302

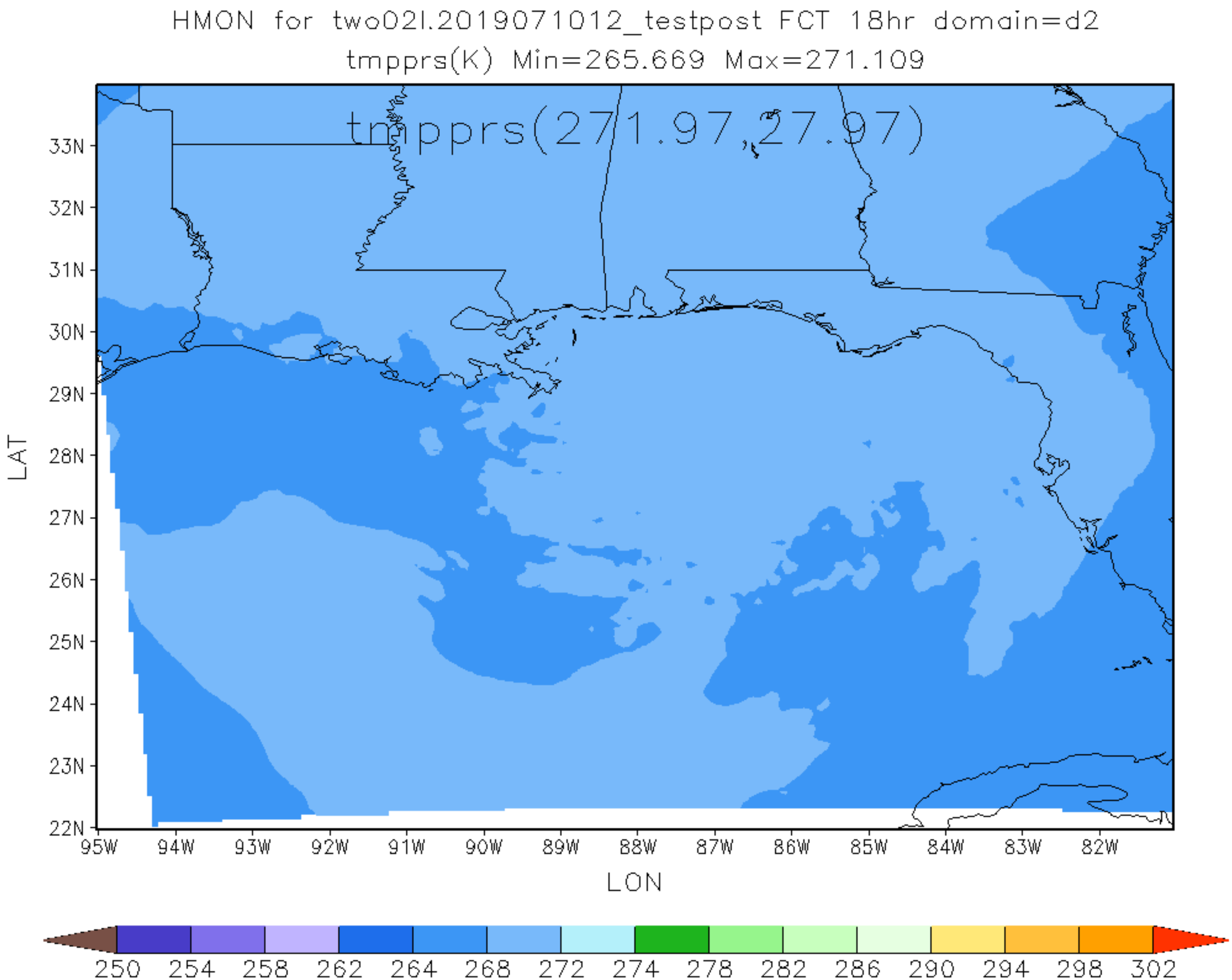
HMON for two02l.2019071012_testpost FCT 18hr domain=d2
tmpprs(K) Min=265.669 Max=271.109
tmpprs(271.97,27.97)
LAT
33N
32N
31N
30N
29N
28N
27N
26N
25N
24N
23N
22N
95W
94W
93W
92W
91W
90W
89W
88W
87W
86W
85W
84W
83W
82W
LON
250
254
258
262
264
268
272
274
278
282
286
290
294
298
302

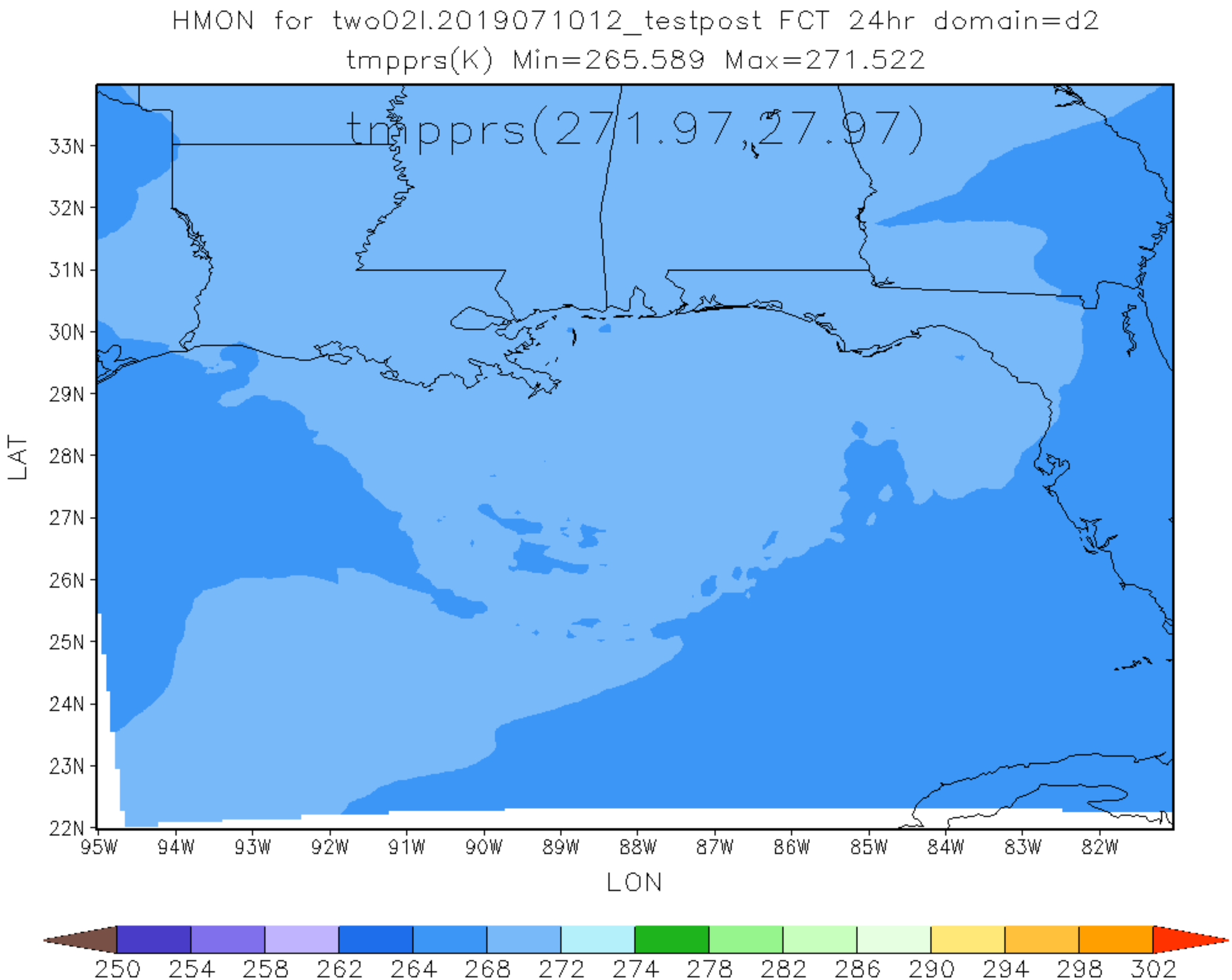
HMON for two02l.2019071012_testpost FCT 24hr domain=d2
tmpprs(K) Min=265.589 Max=271.522
tmpprs(271.97,27.97)
33N
32N
31N
30N
29N
28N
27N
26N
25N
24N
23N
22N
LAT
95W
94W
93W
92W
91W
90W
89W
88W
87W
86W
85W
84W
83W
82W
LON
250
254
258
262
264
268
272
274
278
282
286
290
294
298
302

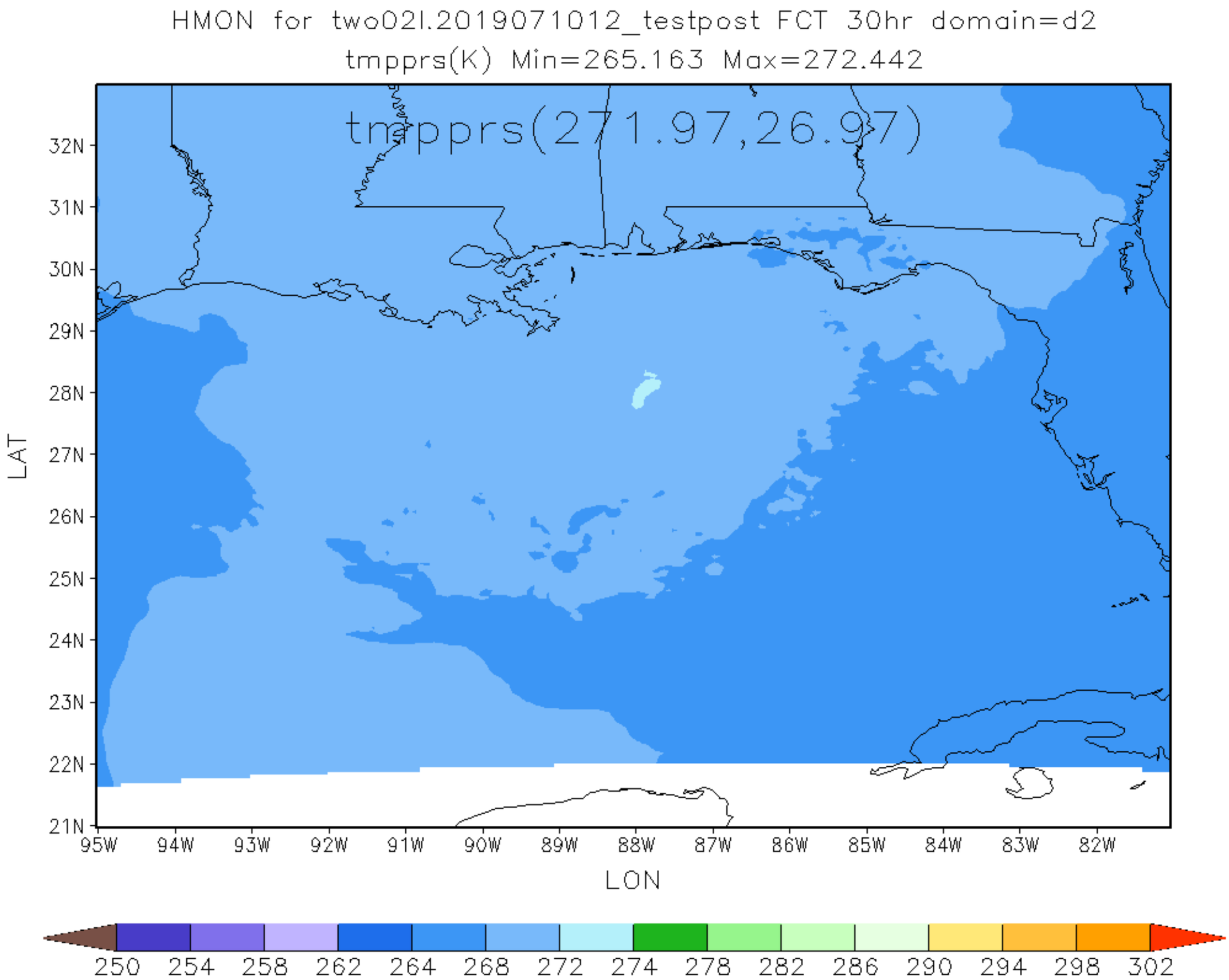
HMON for two02l.2019071012_testpost FCT 30hr domain=d2
tmpprs(K) Min=265.163 Max=272.442
tmpprs(271.97,26.97)
LAT
32N
31N
30N
29N
28N
27N
26N
25N
24N
23N
22N
21N
95W
94W
93W
92W
91W
90W
89W
88W
87W
86W
85W
84W
83W
82W
LON
250
254
258
262
264
268
272
274
278
282
286
290
294
298
302

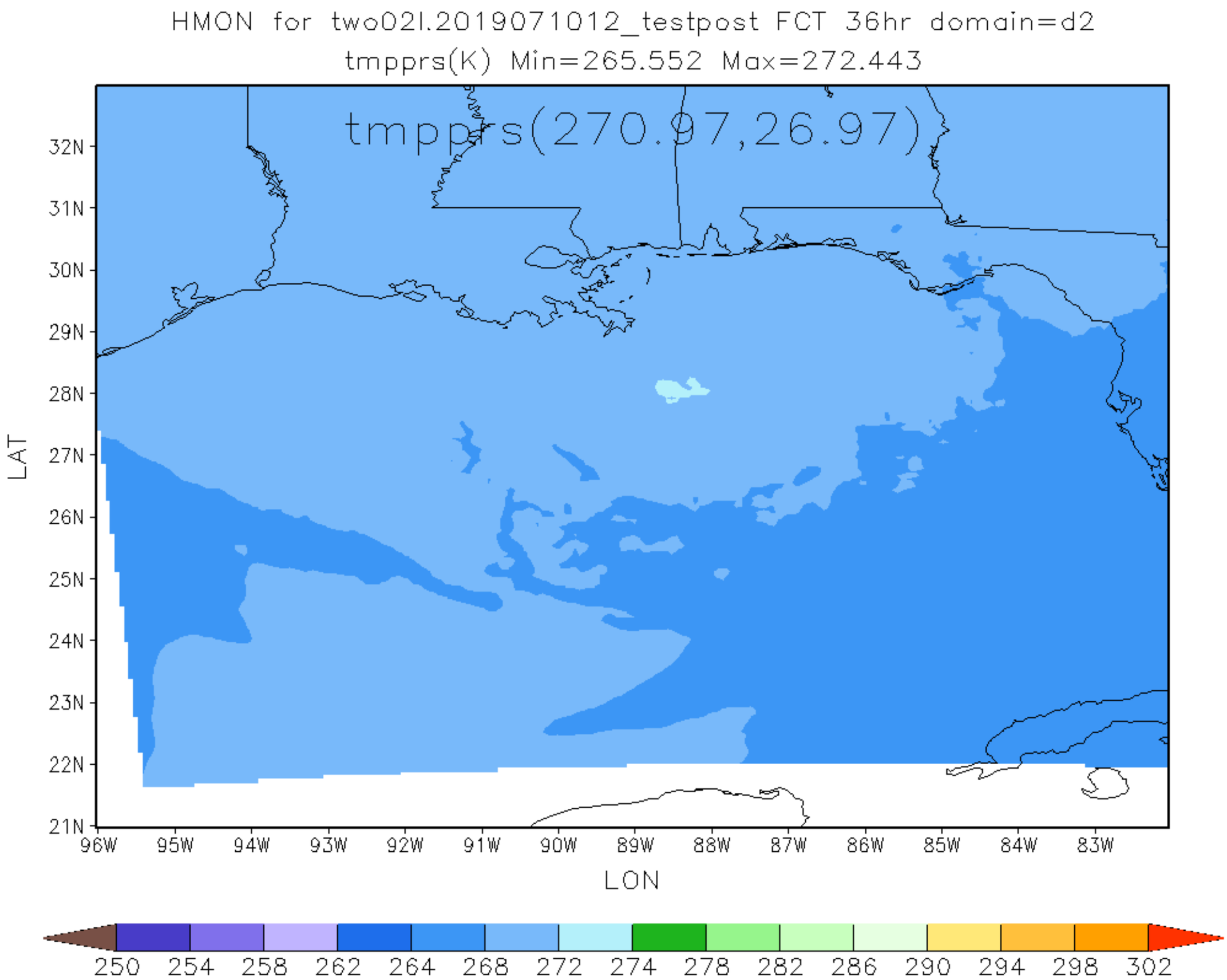
HMON for two02l.2019071012_testpost FCT 36hr domain=d2
tmpprs(K) Min=265.552 Max=272.443
tmpprs(270.97,26.97)
LAT
32N
31N
30N
29N
28N
27N
26N
25N
24N
23N
22N
21N
96W
95W
94W
93W
92W
91W
90W
89W
88W
87W
86W
85W
84W
83W
LON
250
254
258
262
264
268
272
274
278
282
286
290
294
298
302

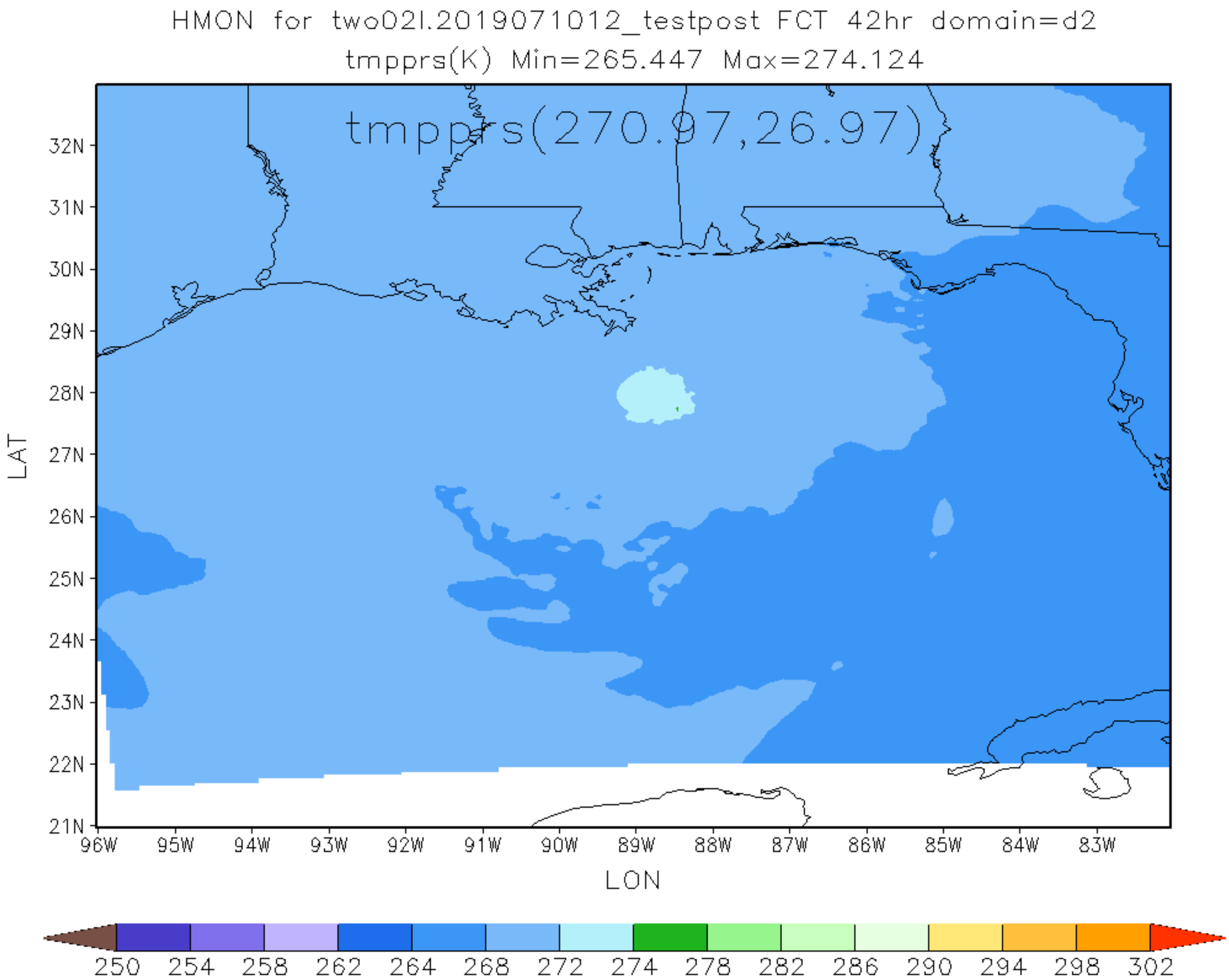
HMON for two02l.2019071012_testpost FCT 42hr domain=d2
tmpprs(K) Min=265.447 Max=274.124
tmpprs(270.97,26.97)
LAT
32N
31N
30N
29N
28N
27N
26N
25N
24N
23N
22N
21N
96W
95W
94W
93W
92W
91W
90W
89W
88W
87W
86W
85W
84W
83W
LON
250
254
258
262
264
268
272
274
278
282
286
290
294
298
302

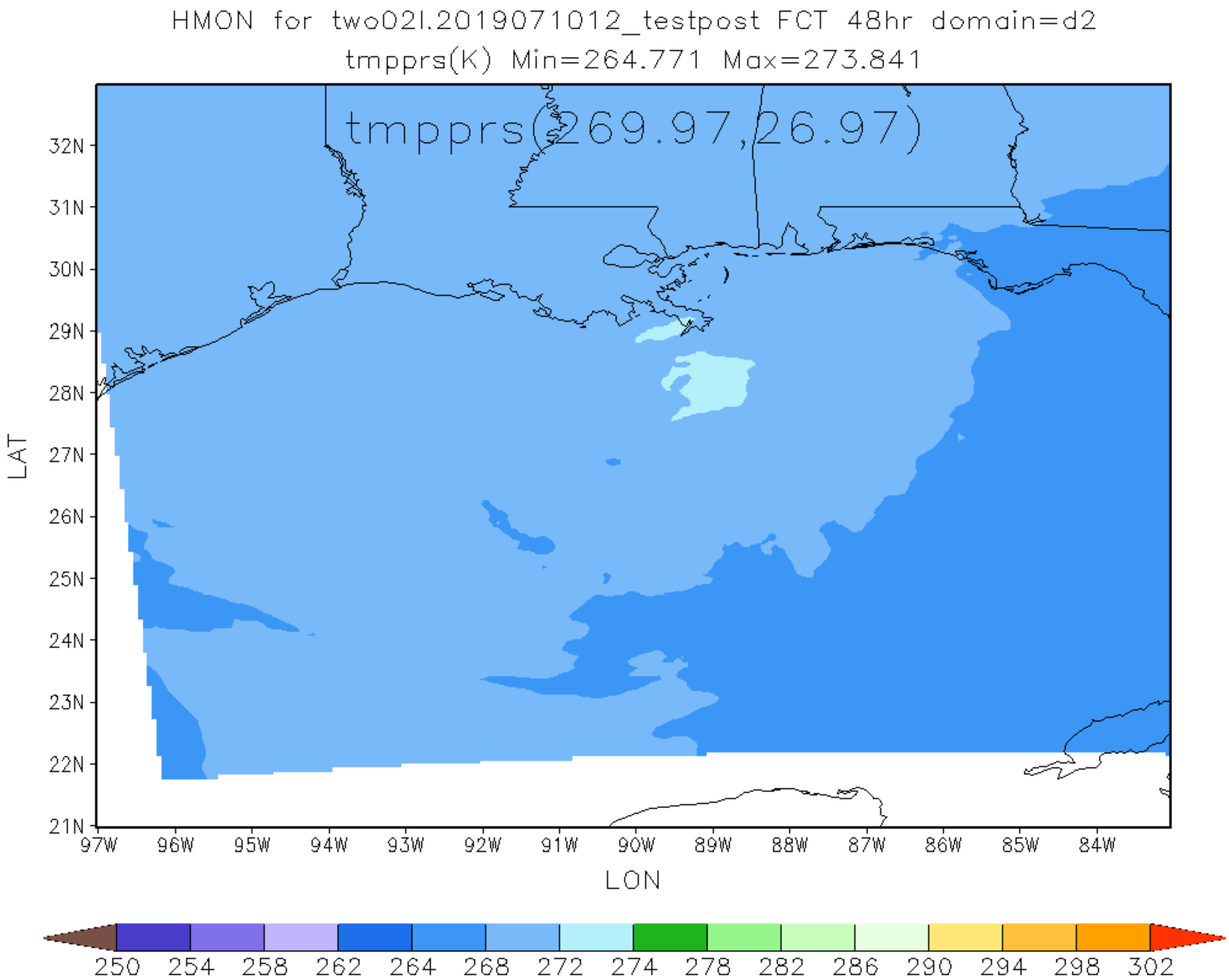
HMON for two02l.2019071012_testpost FCT 48hr domain=d2
tmpprs(K) Min=264.771 Max=273.841
tmpprs(269.97,26.97)
32N
31N
30N
29N
28N
27N
26N
25N
24N
23N
22N
21N
LAT
97W
96W
95W
94W
93W
92W
91W
90W
89W
88W
87W
86W
85W
84W
LON
250
254
258
262
264
268
272
274
278
282
286
290
294
298
302

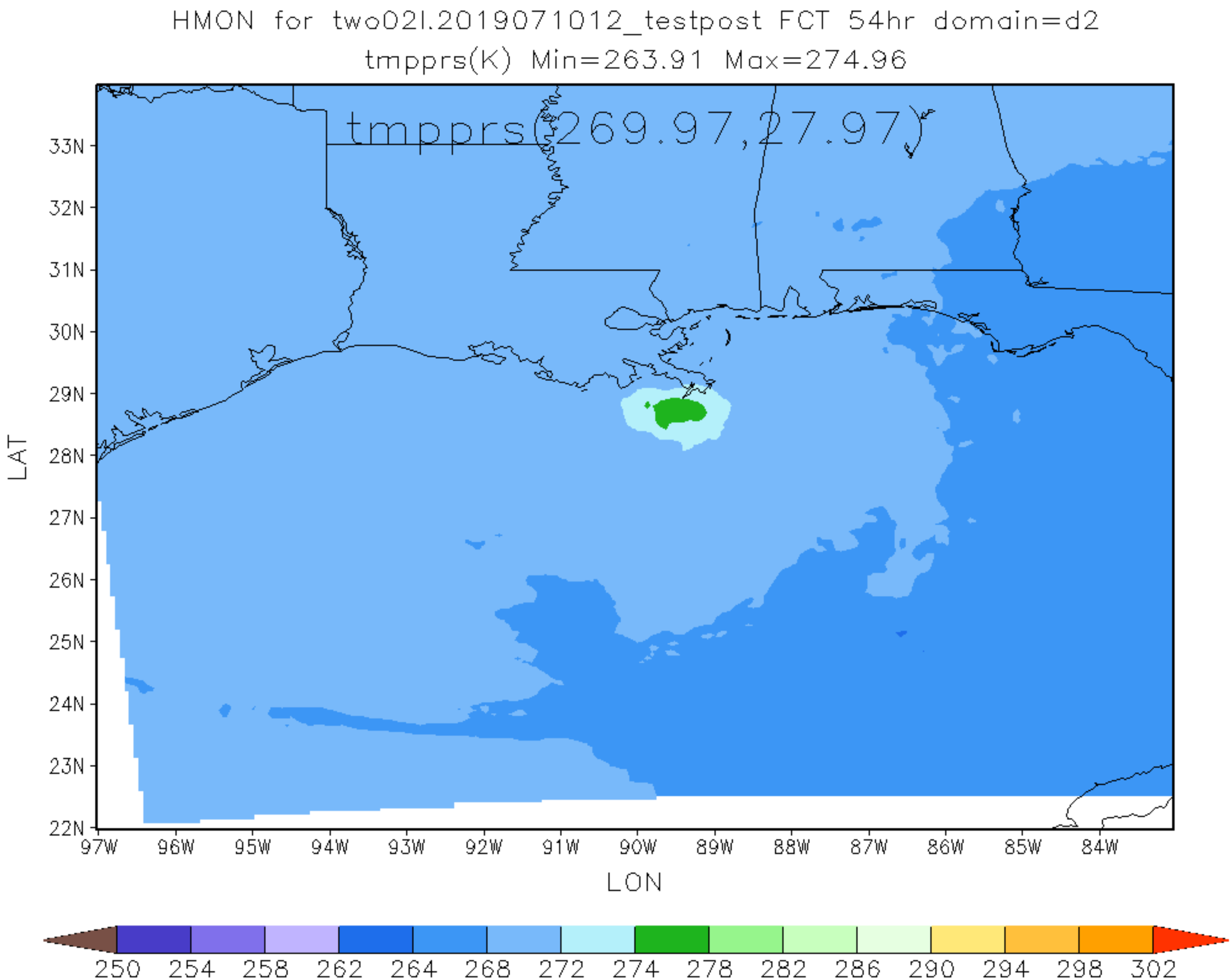
HMON for two02l.2019071012_testpost FCT 54hr domain=d2
tmpprs(K) Min=263.91 Max=274.96
tmpprs(269.97,27.97)
33N
32N
31N
30N
29N
28N
27N
26N
25N
24N
23N
22N
LAT
97W
96W
95W
94W
93W
92W
91W
90W
89W
88W
87W
86W
85W
84W
LON
250
254
258
262
264
268
272
274
278
282
286
290
294
298
302

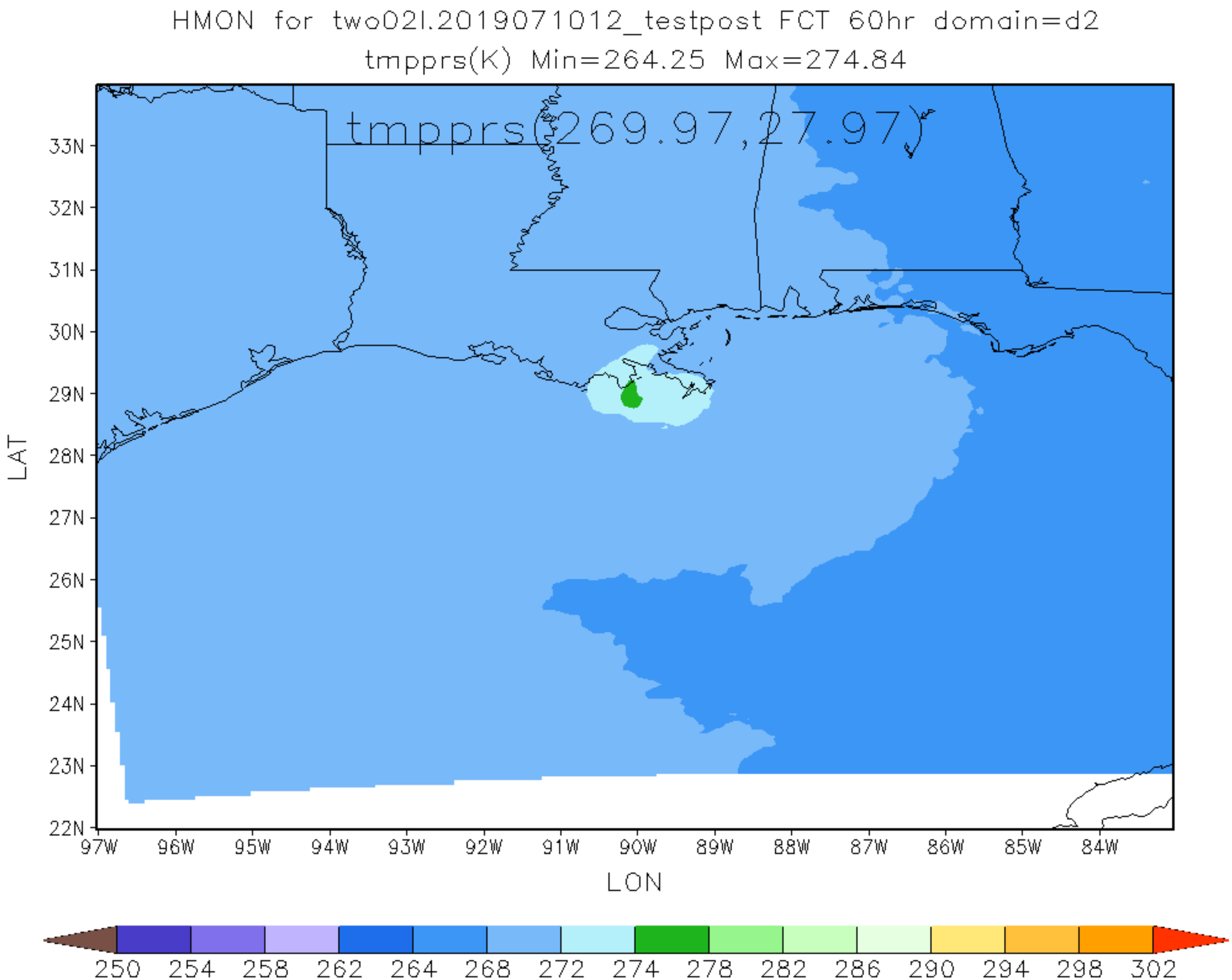
HMON for two02l.2019071012_testpost FCT 60hr domain=d2
tmpprs(K) Min=264.25 Max=274.84
tmpprs(269.97,27.97)
33N
32N
31N
30N
29N
28N
27N
26N
25N
24N
23N
22N
LAT
97W
96W
95W
94W
93W
92W
91W
90W
89W
88W
87W
86W
85W
84W
LON
250
254
258
262
264
268
272
274
278
282
286
290
294
298
302

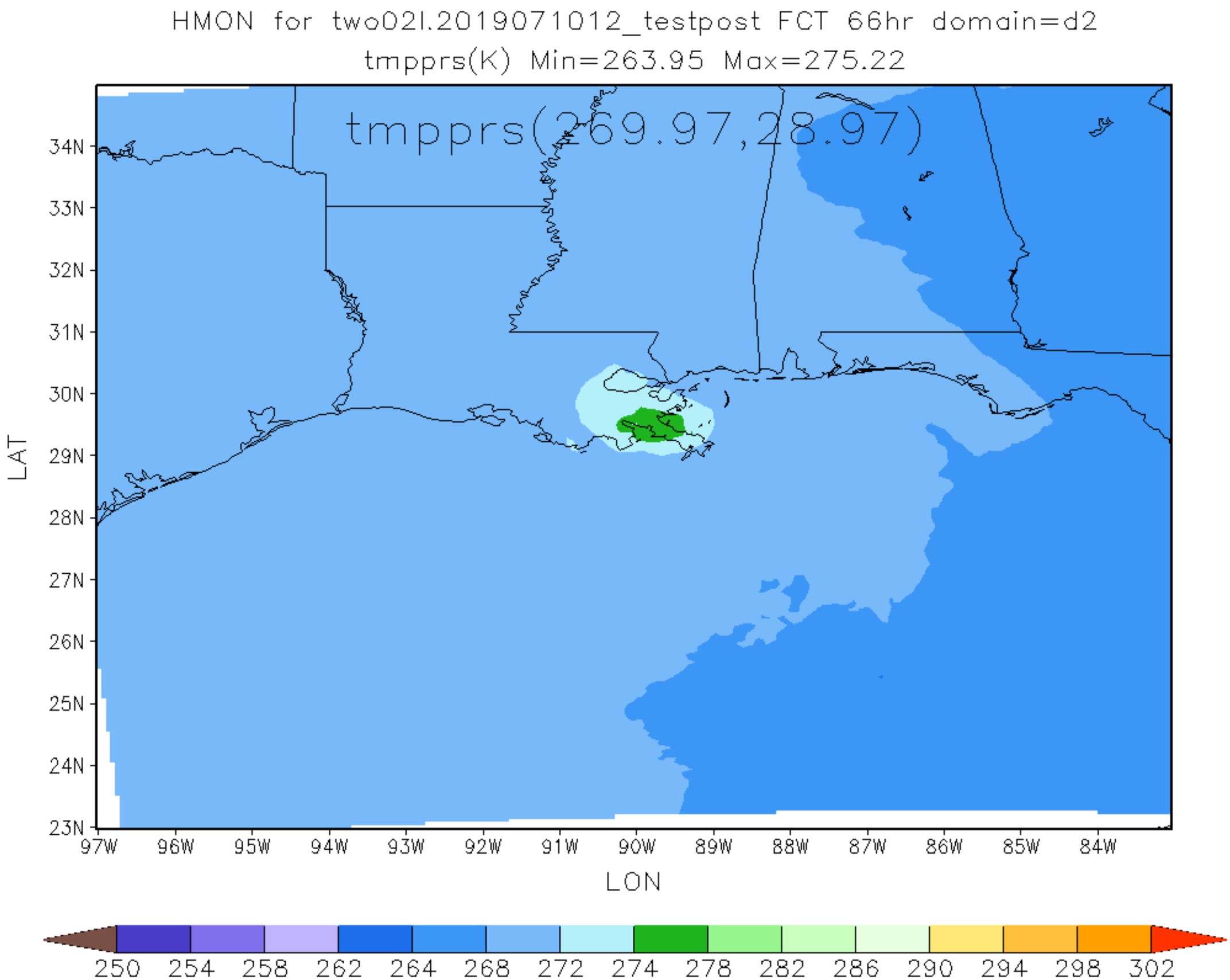
HMON for two02l.2019071012_testpost FCT 66hr domain=d2
tmpprs(K) Min=263.95 Max=275.22
tmpprs(269.97,28.97)
34N
33N
32N
31N
30N
29N
28N
27N
26N
25N
24N
23N
LAT
97W
96W
95W
94W
93W
92W
91W
90W
89W
88W
87W
86W
85W
84W
LON
250
254
258
262
264
268
272
274
278
282
286
290
294
298
302

HMON for two02l.2019071012_testpost FCT 72hr domain=d2
tmpprs(K) Min=263.54 Max=274.98

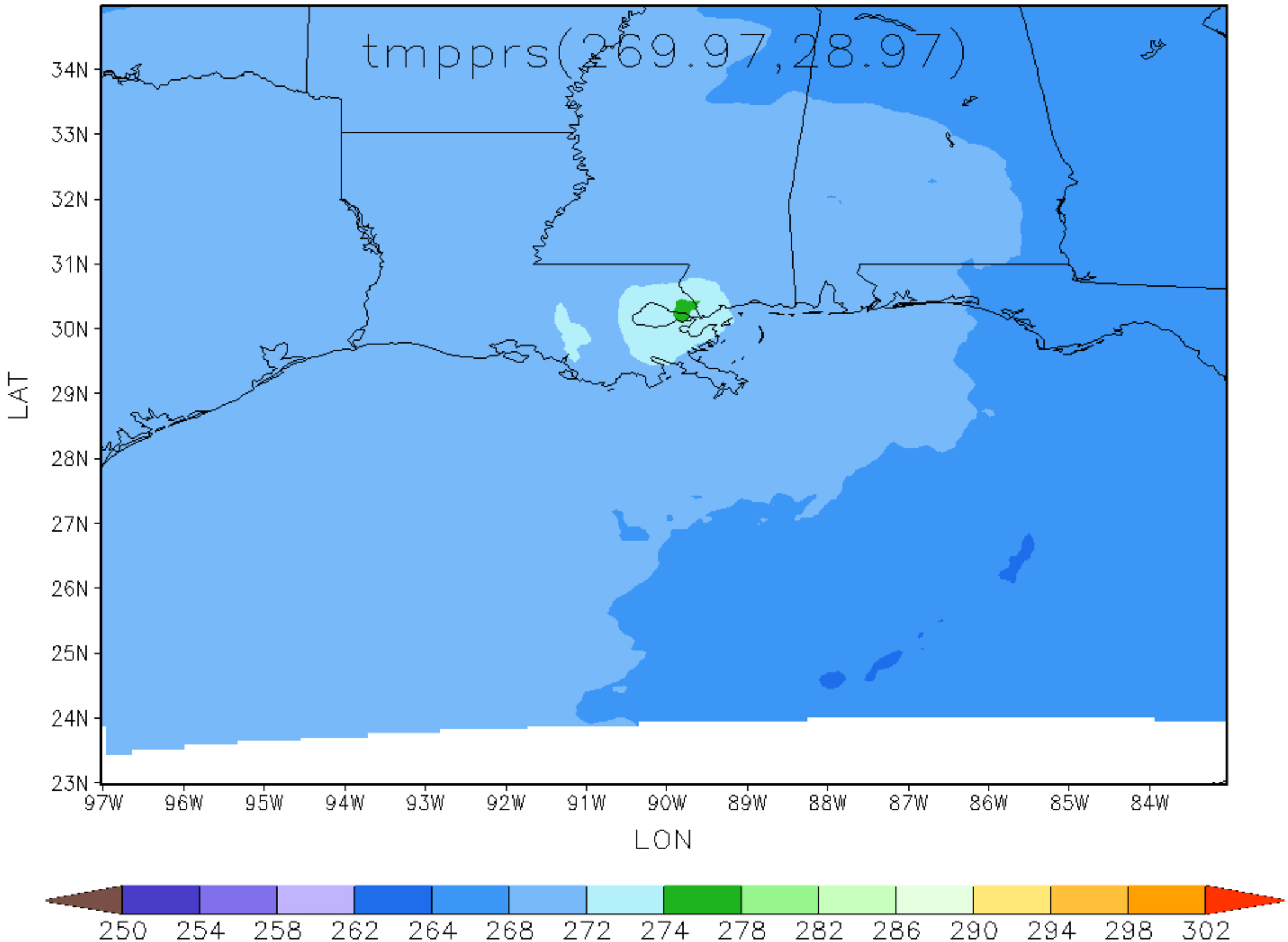

HMON for two02l.2019071012_testpost FCT 78hr domain=d2
tmpprs(K) Min=264.066 Max=273.499

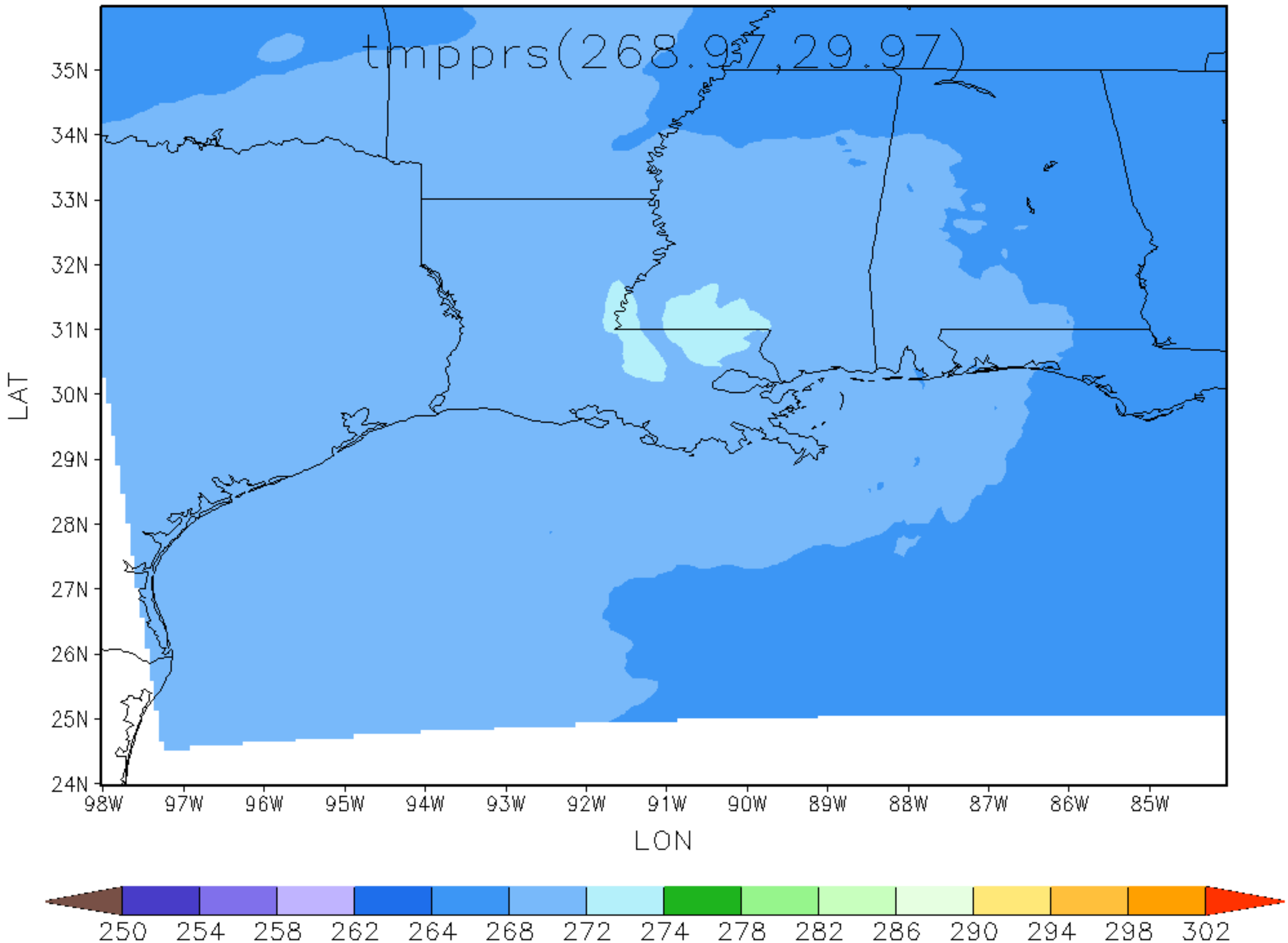

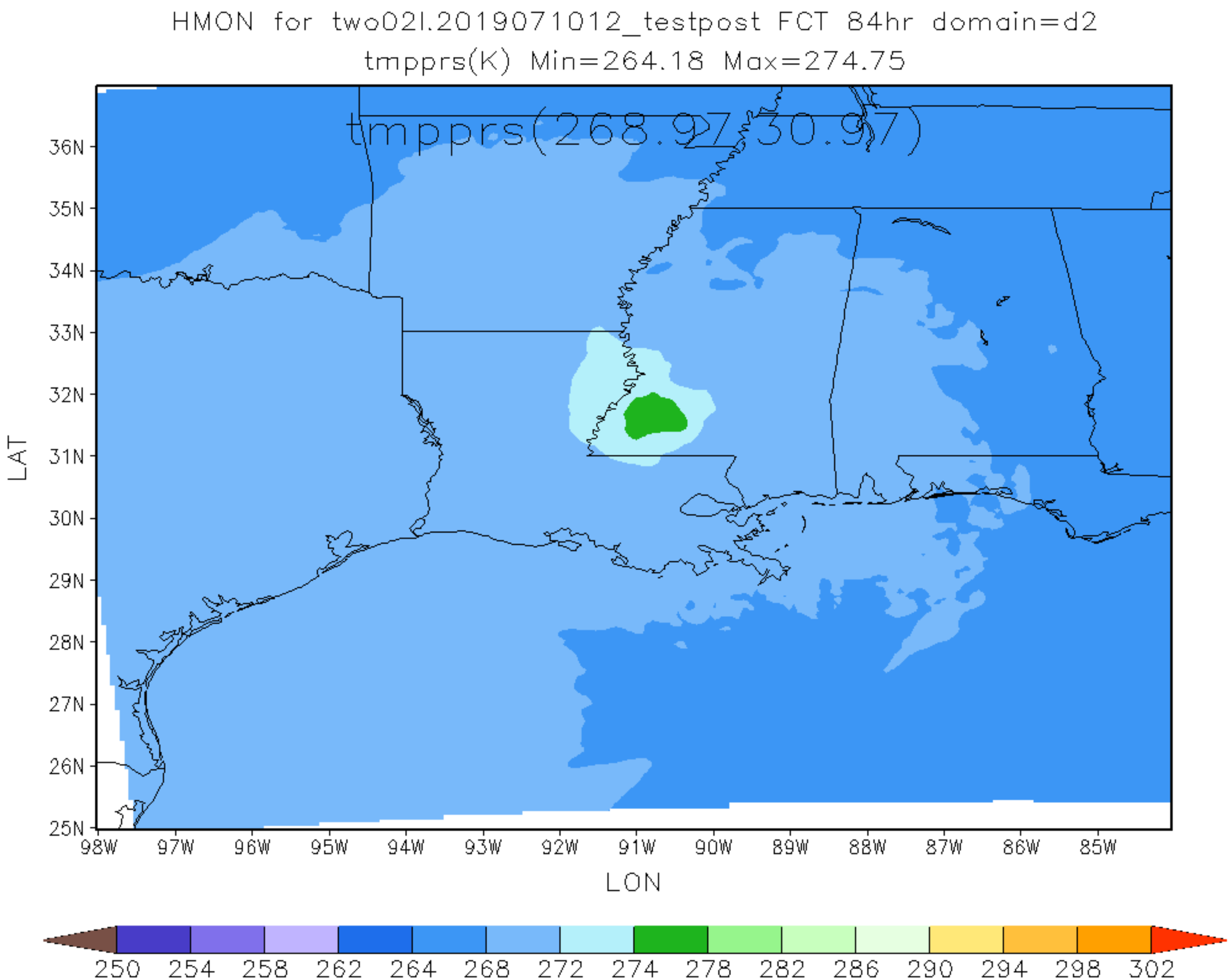
HMON for two02l.2019071012_testpost FCT 84hr domain=d2
tmpprs(K) Min=264.18 Max=274.75
tmpprs(268.97,30.97)
36N
35N
34N
33N
32N
31N
30N
29N
28N
27N
26N
25N
LAT
98W
97W
96W
95W
94W
93W
92W
91W
90W
89W
88W
87W
86W
85W
LON
250
254
258
262
264
268
272
274
278
282
286
290
294
298
302

HMON for two02l.2019071012_testpost FCT 90hr domain=d2
tmpprs(K) Min=264.411 Max=274.246

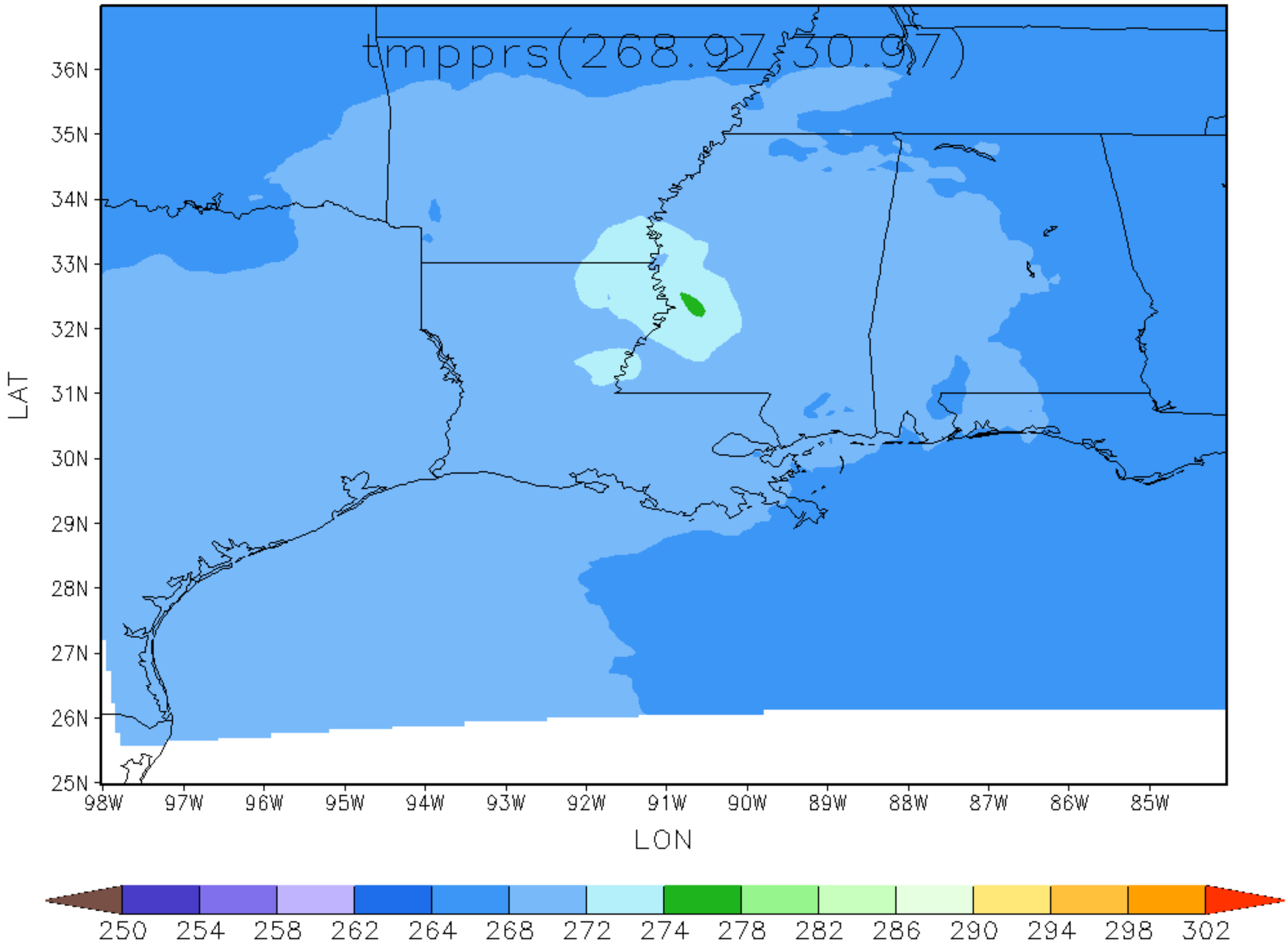

HMON for two02l.2019071012_testpost FCT 96hr domain=d2
tmpprs(K) Min=264.303 Max=272.318

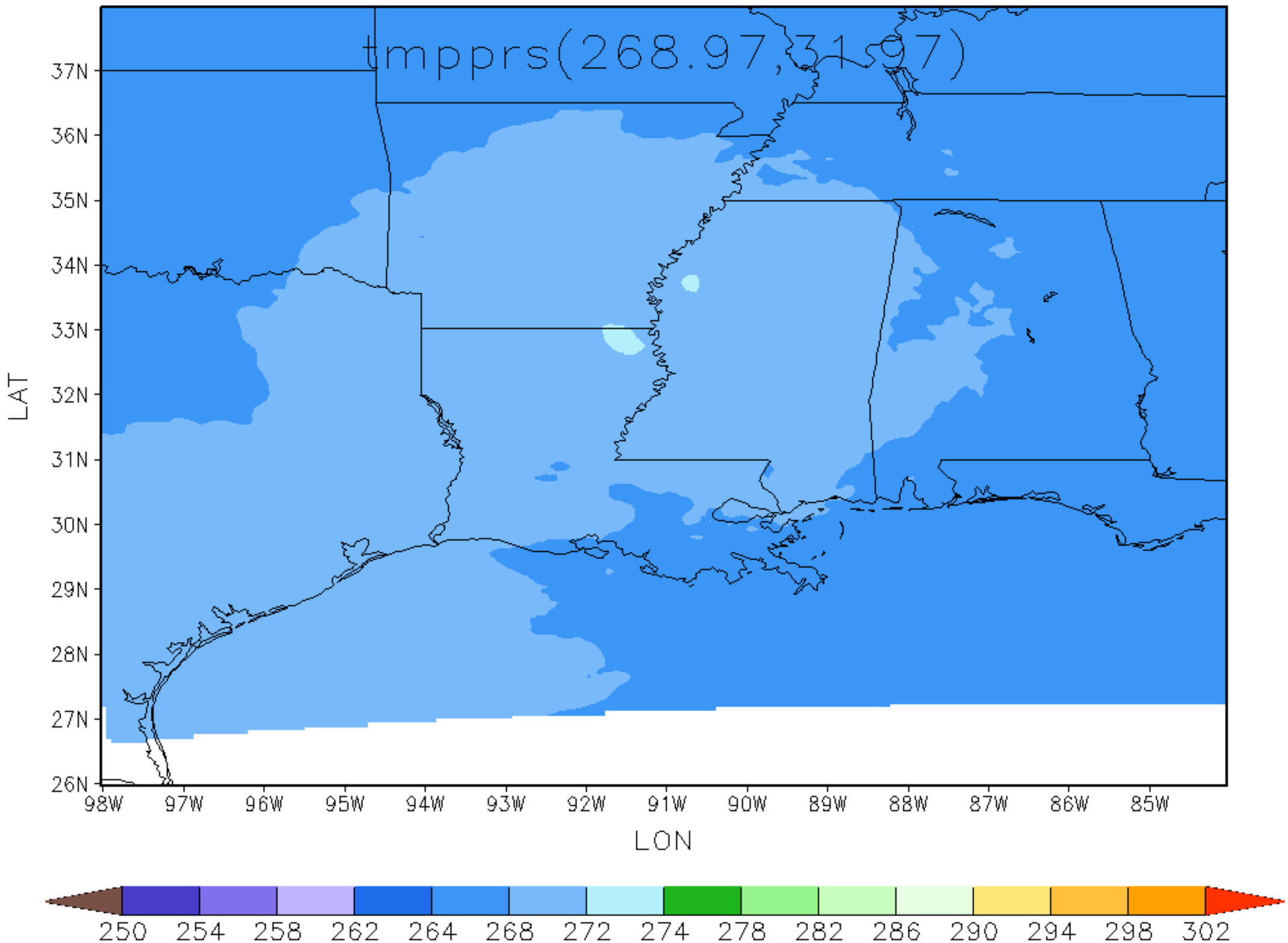

HMON for two02l.2019071012_testpost FCT 102hr domain=d2
tmpprs(K) Min=264.639 Max=272.766

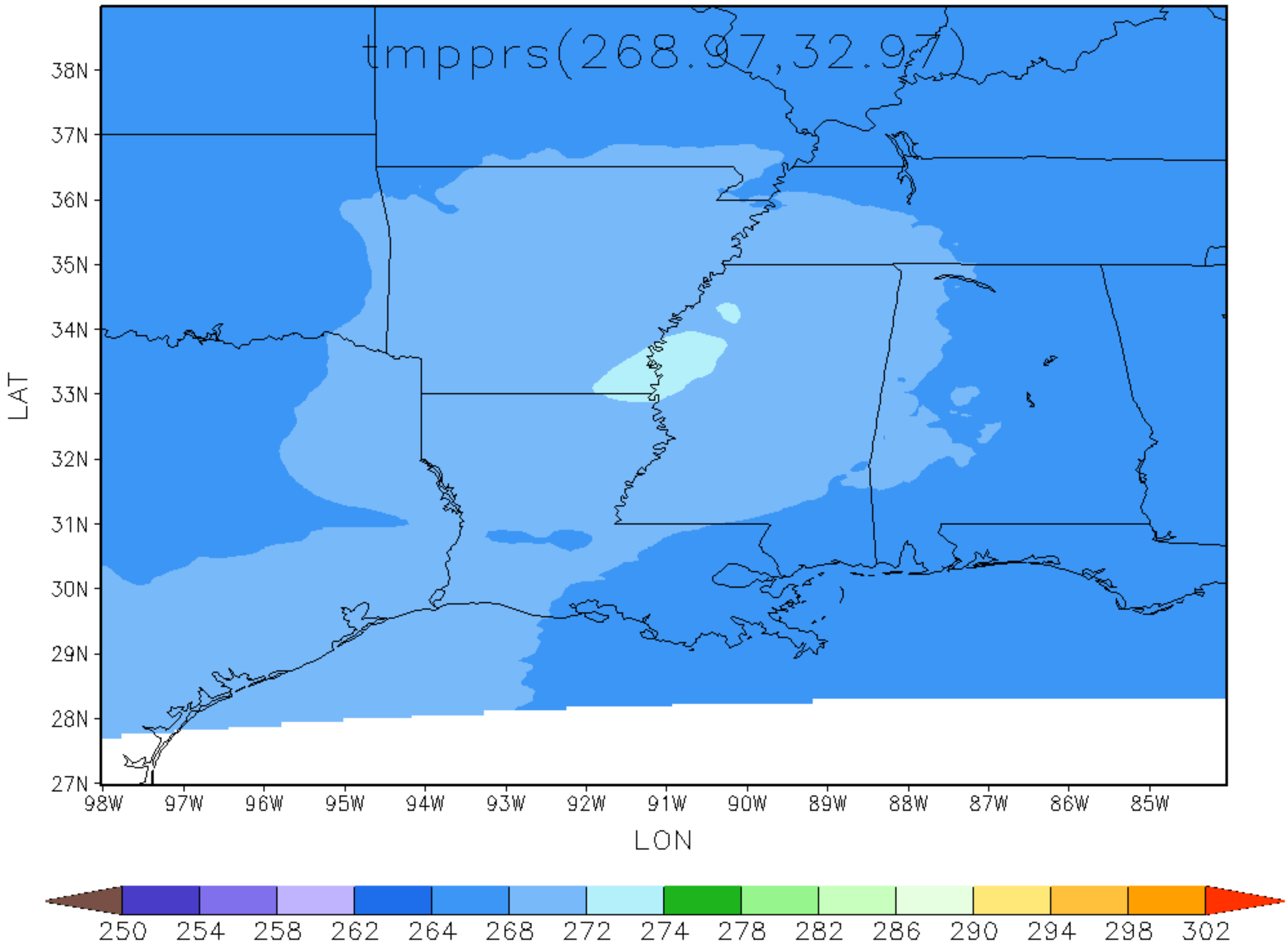

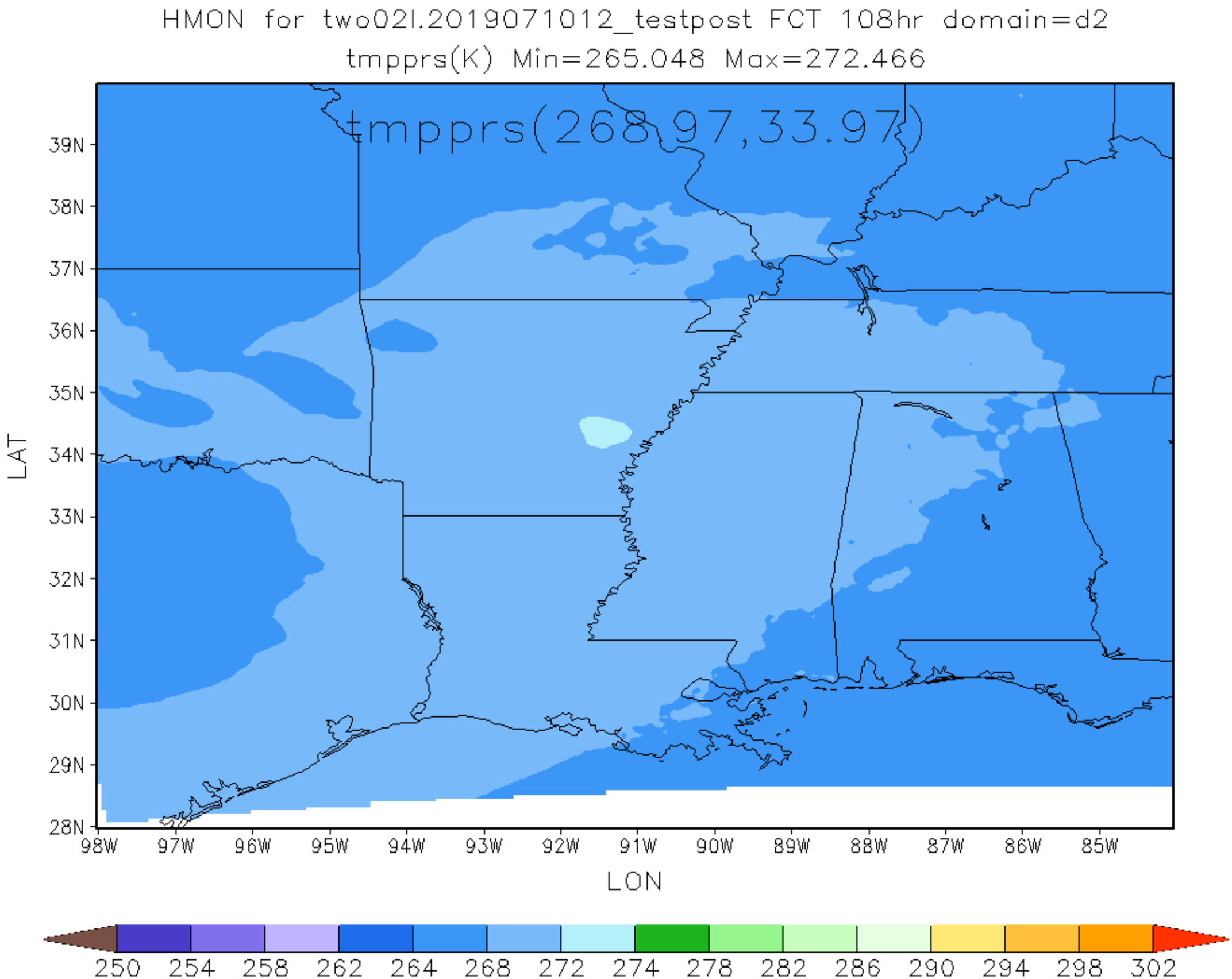
HMON for two02l.2019071012_testpost FCT 108hr domain=d2
tmpprs(K) Min=265.048 Max=272.466
tmpprs(268.97,33.97)
39N
38N
37N
36N
35N
34N
33N
32N
31N
30N
29N
28N
LAT
98W
97W
96W
95W
94W
93W
92W
91W
90W
89W
88W
87W
86W
85W
LON
250
254
258
262
264
268
272
274
278
282
286
290
294
298
302

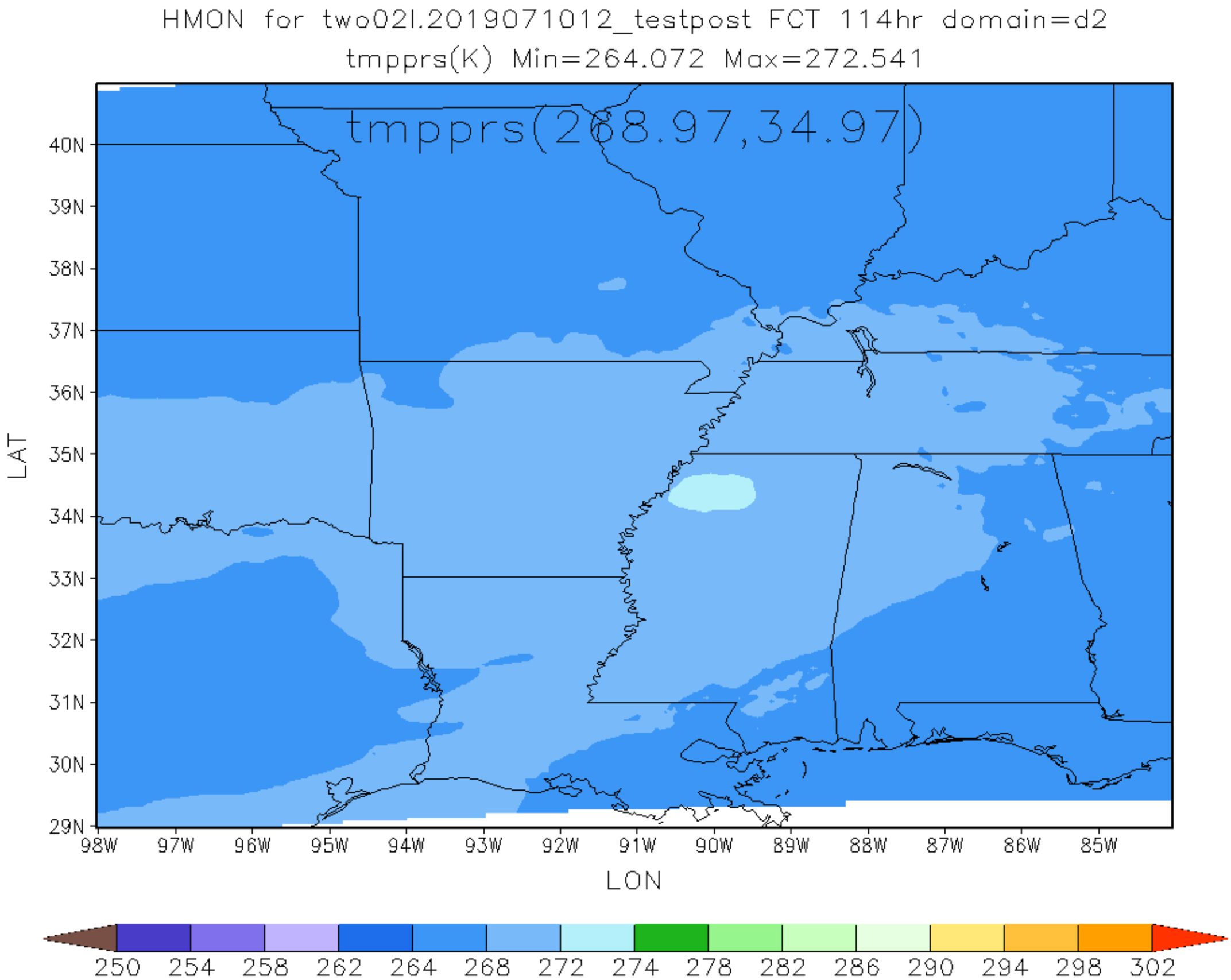
HMON for two02l.2019071012_testpost FCT 114hr domain=d2
tmpprs(K) Min=264.072 Max=272.541
tmpprs(268.97,34.97)
LAT
40N
39N
38N
37N
36N
35N
34N
33N
32N
31N
30N
29N
98W
97W
96W
95W
94W
93W
92W
91W
90W
89W
88W
87W
86W
85W
LON
250
254
258
262
264
268
272
274
278
282
286
290
294
298
302

HMON for two02l.2019071012_testpost FCT 120hr domain=d2
tmpprs(K) Min=262.888 Max=270.64

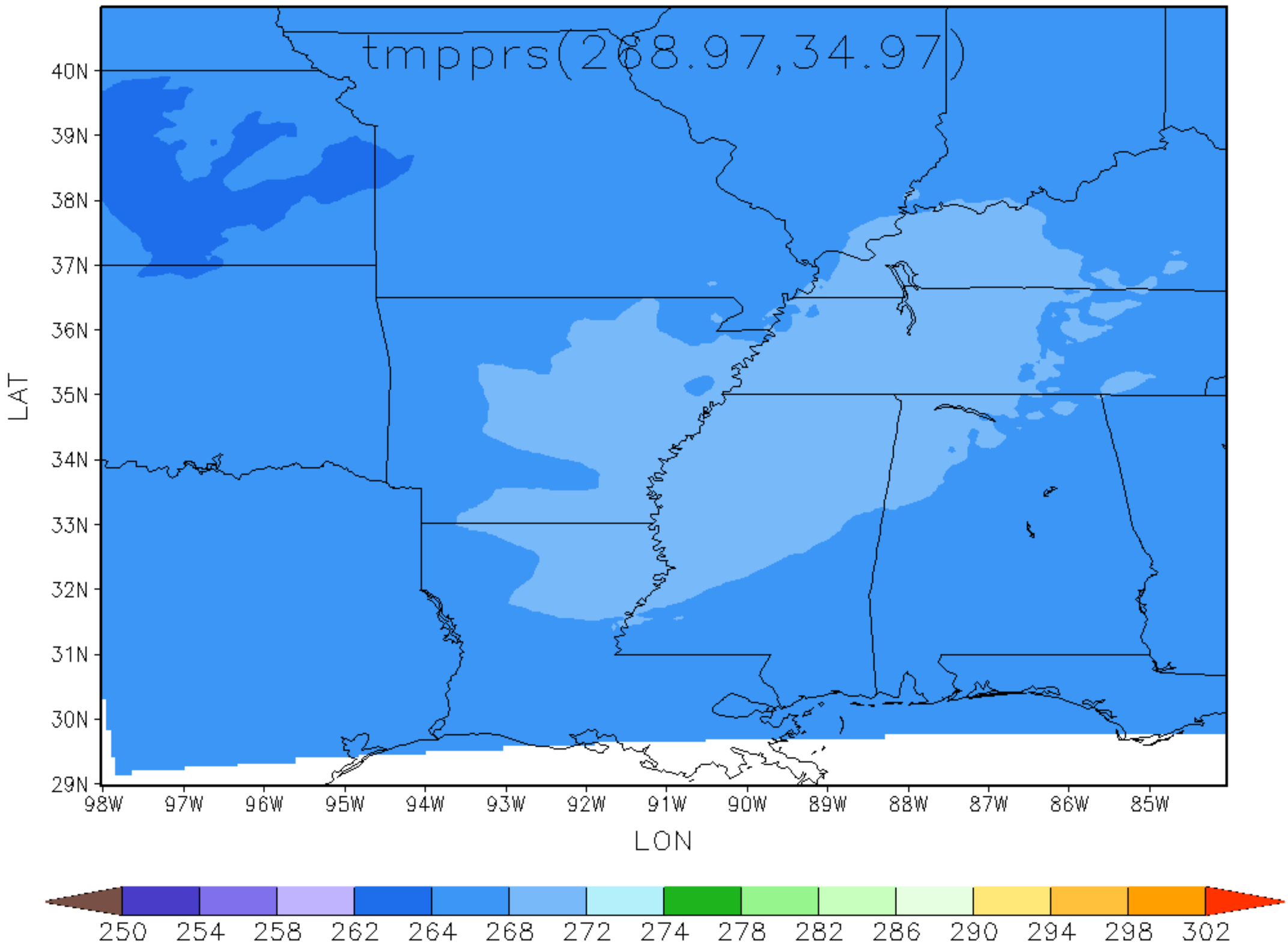
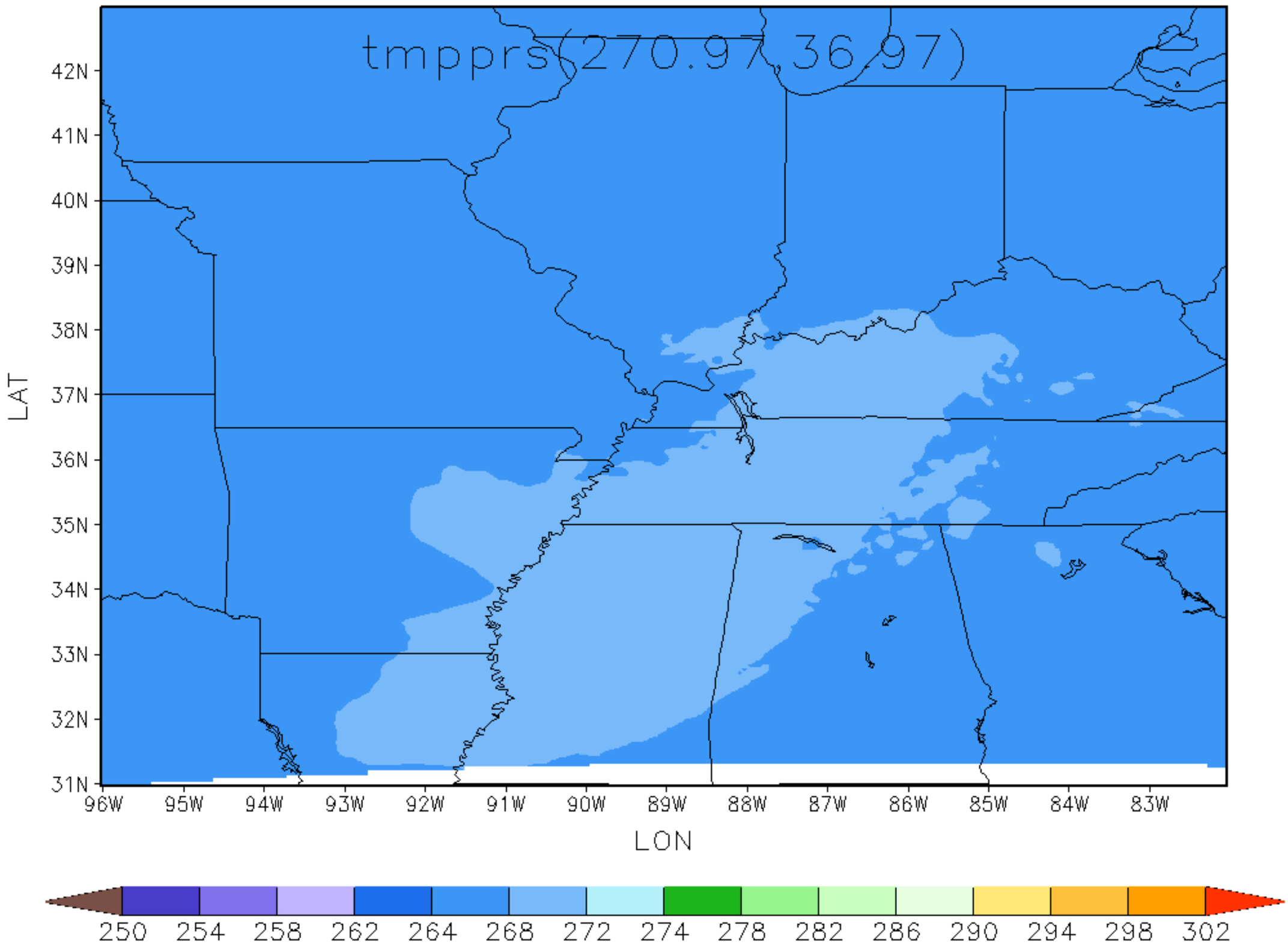
HMON for two02l.2019071012_testpost FCT 126hr domain=d2
tmpprs(K) Min=264.582 Max=270.818